Property of MyFamily.com
090099

'48

MAO

PHOTO BY F. J. MEYERS

For Some the doors are thin
Others need em wider
But the door is like a pin
To let in dear old "Spider"
"Shark"

To Spider who with her
roommates owns a swimming
pool. Private, natch.
Lots of love and luck
to swell little sethead.
'13 Gus

Murray: to all the
wonderful times we
had in the monastery -
+ the Parties!! Be good
+ have lots of luck +
fun! "Sneeb"

"gt ain't al"
al Sabine "50

Howdy Spider
from
Wanale Bob
"49"

Good luck
to a sweet
Girl
Almo

Howard Williams

J. B. Cummings
48

Jess Ollinger

PRESENTING

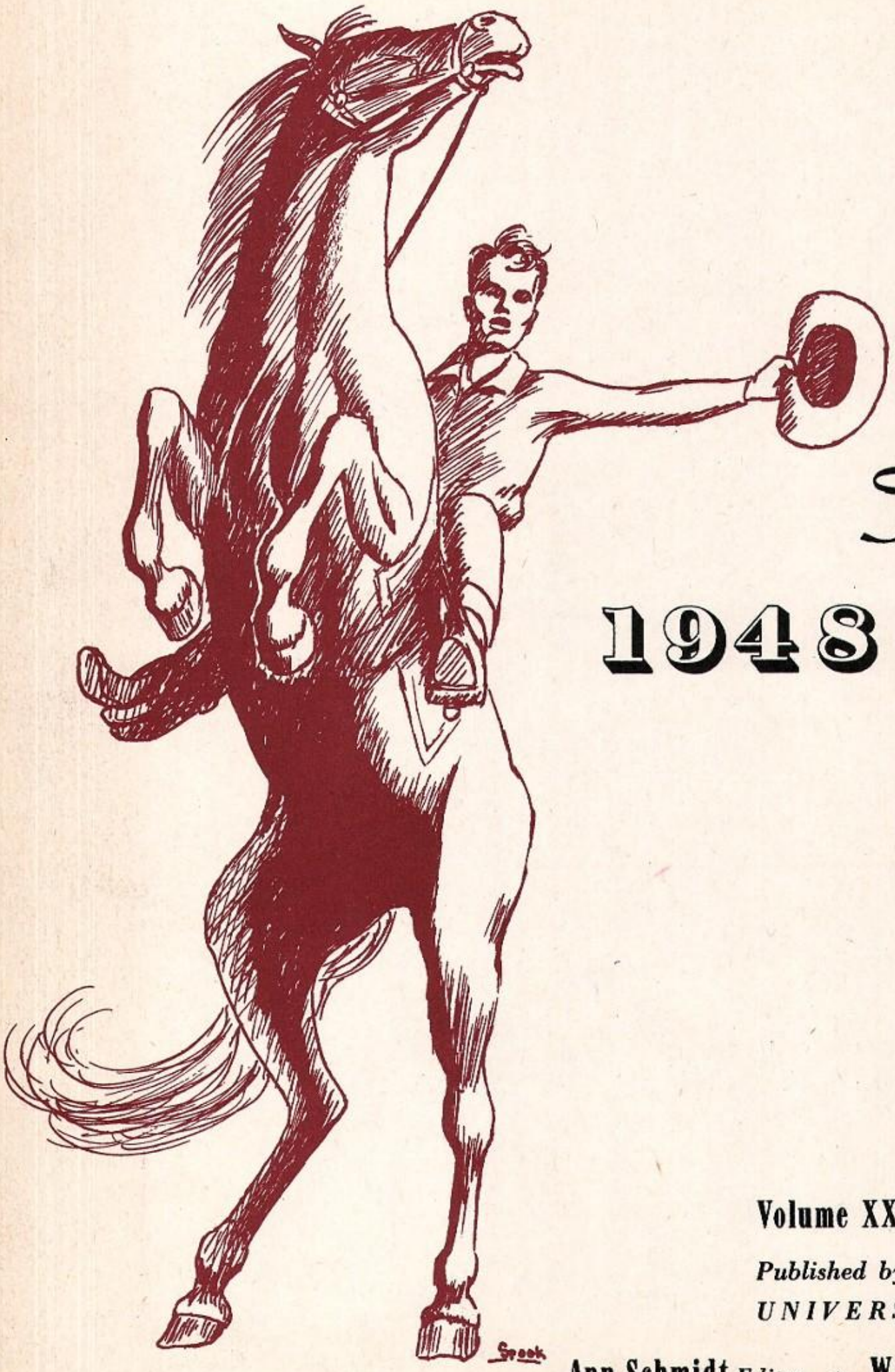

The

1948 WYO

Volume XXXV

Published by the Associated Students of the
UNIVERSITY OF WYOMING

Ann Schmidt *Editor* ★ **Warren Hagist** *Business Manager*

INTRODUCTION

The Stetson is no longer completely out of place perched upon the top of a Doric column. The days of the wild, wild West seem to have given way for the influx of the new—and to our history—radical thoughts. Perhaps that one word THOUGHT is the key to the present situation wherein the Cowboy has come face to face with the classics. He has not, we might add, suffered in the conflict.

Gone or going are the days of strife—man against man and man against nature. We are entered upon the days of strife between man and book and, in a lesser sense, between man and man (Cowboy vs. Professor). Has the physical aspect of Wyoming—that aspect of which we are and have been proud for many years—given way to the metaphysical? Look about you and decide for yourself.

Within these pages we hope you will find remembrances of days (and nights) which, as many have said before us, will be the happiest in your life. Here you will find the faces which have become familiar to you through the trials and tribulations which are often associated with college life. Within these pages, be you vain or be you retiring, you should find the key to an imperishable record of yourself and your college life. Within —but no more, look and judge for yourself.

CONTENTS

Book I	*Administration*	Book VIII	*Organizations*
Book II	*Faculty*	Book IX	*Honoraries*
Book III	*Seniors*	Book X	*Activities*
Book IV	*Juniors*	Book XI	*Beauty*
Book V	*Sophomores*	Book XII	*Features*
Book VI	*Freshmen*	Book XIII	*Publications*
Book VII	*Sports*	Book XIV	*Advertisers*

THE DENVER POST

EDITOR AND PUBLISHER PALMER HOYT

Voice of the Rocky Mountain Empire

DENVER 1, COLORADO

1948 Wyo
c/o The University of Wyoming
Laramie, Wyo.

Nov. 13, 1947

To the "WYO" Staff:

I am honored to be asked by the Staff of the 1948 WYO, the University's yearbook, to write its dedication to the late, great John Corbett.

However, I fear that I cannot qualify. The John Corbett I knew was associated with athletics. The John Corbett whose memory is to be honored in your forthcoming yearbook was, over and above all else, a builder of men and of character.

There are some who say collegiate athletics are not worthwhile. I hold differently. I so hold because of men like John Corbett. He, it is true, loved to win. He hated to lose. But in victory he was gracious. And in defeat, he took it, chin up, head erect, determined to go on. As an athletic chief, he instilled this in the young men who were schooled under him. Because of their association with John Corbett, the men of his athletic teams at Wyoming University went out into the everyday, work-aday world better fitted for the tasks and the realities which they faced.

I know many of the men who played under John Corbett. And I know they are better men because of that association thru the formative years in which he was their mentor and their guide. These men could tell you how this gentle gentleman came out from Harvard to teach Wyoming Cowboys the ungentle art of football, and to instill in them a love for all competitive sports.

John Corbett came to Wyoming in 1914. With his advent a new spirit came to the institution - - a spirit which has carried on largely because of the heritage which he left behind him at his passing.

I could write at great length of some of John Corbett's Wyoming victories. How, for example, in his first year his team defeated Utah 13 to 7. I might retell the story of the Mines game (Wyoming 16, Mines 6), revenge indeed for that first intercollegiate lacing the Cowboys suffered. Or that great 18 to 17 victory over the then powerful Creighton Club, and with a Wyoming team that from end to end, and in the backfield, averaged 152 pounds.

But this would not be the story of John Corbett.

For neither story of victory or story of defeat is the story of The Father of Athletics at Wyoming U. John Corbett's story can be told only by the men who played under him.

I wish I had.

Sincerely yours,

Jack Carberry

Jack Carberry, Sports Editor
The Denver Post

MILWARD L. SIMPSON
LAWYER
CODY, WYOMING

Staff of the 1948 WYO
University of Wyoming
Laramie, Wyoming

To the "WYO" Staff:

The dedication of the 1948 "WYO" to John Corbett, "father of Wyoming athletics", is a most eloquent and fitting tribute.

John Corbett - - a magic name! A magnificent character! No finer influence ever existed in my life than that exerted by that splendid gentleman. He was a noble man. Possessed of an inimitable sense of humor; a deep understanding of human nature; an inquisitive and tireless mind, and a philosophy of life that was all inclusive, he was an inspiration to all who knew him.

We all loved John Corbett. He was purposeful, direct and outspoken. He insisted upon hard work, unimpeachable integrity and fair play. Lessons, in both athletics and academics, were accentuated by uniqueness of expression and nimbleness of wit. He taught us loyalty to our government, our institutions and our ideals. He moulded character. He set the example. May Wyoming continue to follow that example!

His Herculean efforts hastened his end. I feel that he laid down his life for the University of Wyoming. "Greater love hath no man than this, that he lay down his life for a friend."

Sincerely yours,

Milward L. Simpson

GLEN G. STANTON
ATTORNEY AT LAW
ROCK SPRINGS NATIONAL BANK BLDG.
ROCK SPRINGS, WYOMING

PHONE 655

1948 "WYO"
Laramie, Wyoming

Dear "WYO" Staff:

It is with mingled feelings of incompetency and regret that I write about our old coach, John Corbett. These feelings stem from the knowledge that my limited talents will not allow me to adequately pen the kindliness, the tolerance, the humanity and the capabilities of our departed friend.

He was our father confessor, friend and coach. A gruff greeting and a slap on the back would make us immediately forget our seemingly unsurmountable difficulties and, as they now say, "get us back on the beam". Strong, generous and human, with a sense of kindly Irish humor in his heart, he was a true gentleman.

A strong believer in the principle of "a sound mind in a sound body", he worked unselfishly and tirelessly on an effective athletic program at a time when athletics, as a general rule, were not "big time" as they are today. Minor sports were as important to him as the major ones, and he watched just as anxiously over his tumblers as he did his halfbacks. He was, in truth, the father of athletics at the University.

Sincerely and cordially yours,

Glen G. Stanton

Glen G. Stanton

GGS/jbs

FRED W. LAYMAN
COUNTY AND PROSECUTING ATTORNEY
CITY AND COUNTY BUILDING
CASPER, WYOMING

PHONE 420

December 31, 1947

1948 "WYO"
University of Wyoming
Laramie, Wyoming

To the "WYO" Staff:

John Corbett had been known for many years as the Grand Old Man of Wyoming University athletics and he well merited his title. When he came to Wyoming in 1914 to accept the position of coach and director of athletics, the athletic department existed in name only. Undaunted he worked increasingly to build up strong teams. There were defeats, of course, but there were also victories which indicated Wyoming teams were strong competition to conference teams. When he retired as coach of football and basketball, Wyoming had a record of which it was proud.

Coach Corbett had a gruff way of speaking which concealed the warm sympathy which he displayed to his injured players. Then too, he was capable of delivering an address of polished oratory at a University Assembly when the occasion called for it. In order to attract more students to the University, he promoted the Annual High School Basketball Tournaments with outstanding success.

John Corbett retired from active coaching in 1939. He died February 21, 1947, but to his friends and athletes, the old adage is brought to mind, "To live in hearts we leave behind is not to die."

Yours truly,

Fred W. Layman

FRED W. LAYMAN

FWL/m
Enc.

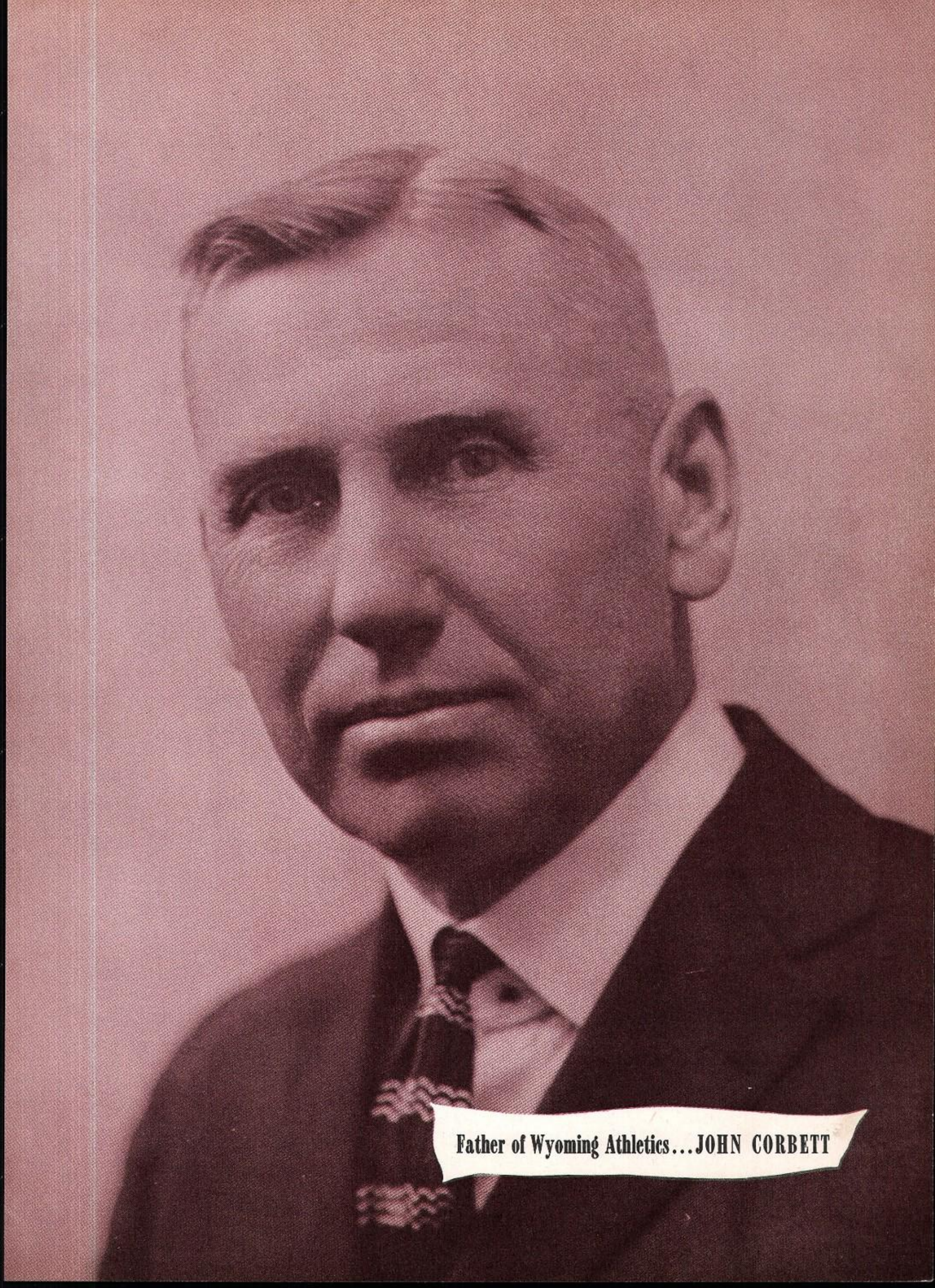

Father of Wyoming Athletics...JOHN CORBETT

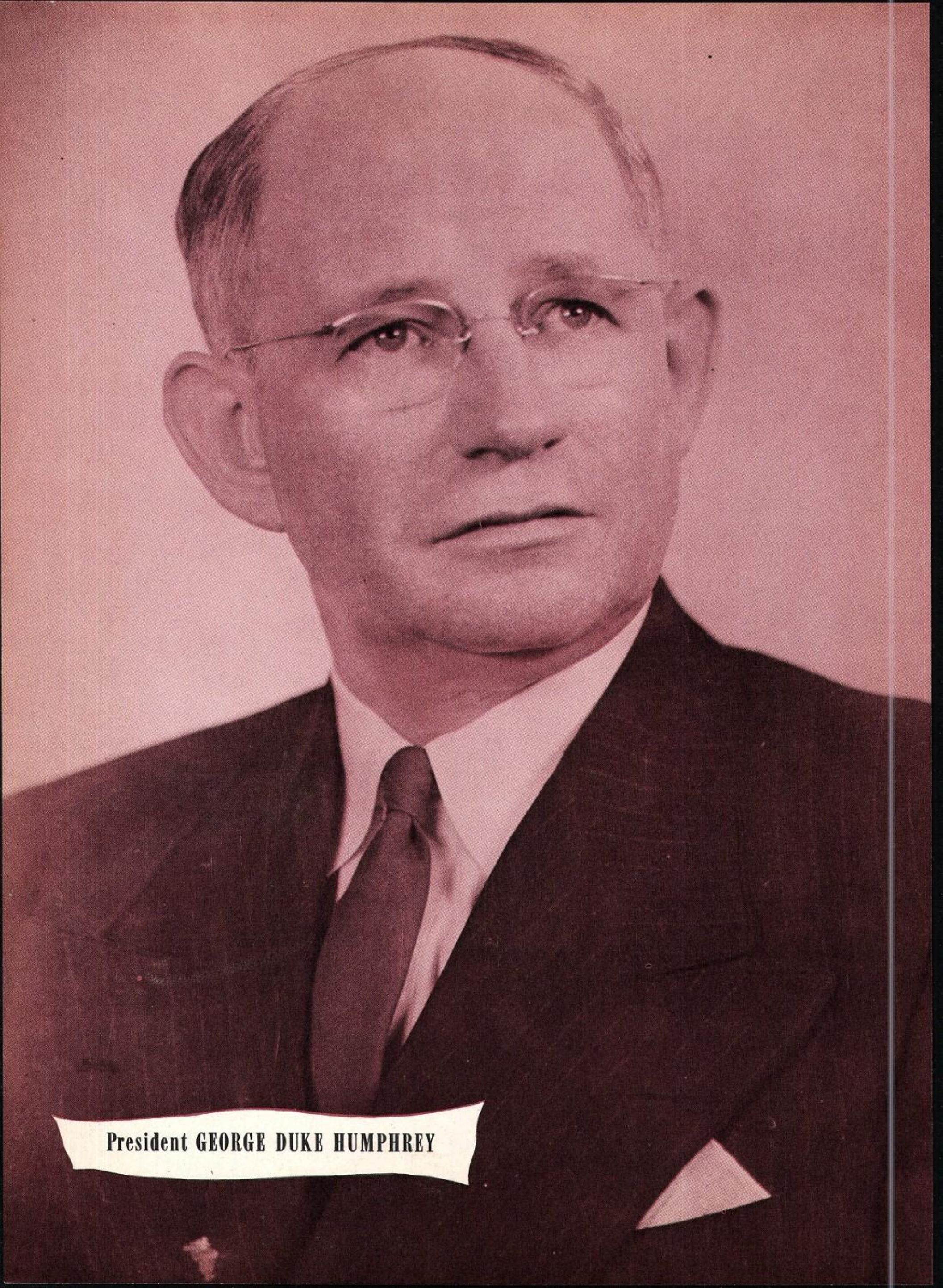

President GEORGE DUKE HUMPHREY

PRESIDENT'S GREETING

A benevolent state has richly blessed you in providing a splendid state university for you. To you has been given freely that which great men of the past have attained with many sacrifices and much labor. The University of Wyoming, your state university, is pledged to serve you, the students, in every way possible. It is our ambition not only to help you to have a profitable and enjoyable stay as students here but also to prepare you to become the kind of citizens of whom the state will be proud.

Today the world faces many and difficult problems. There are times when the future does not look bright. Civilization is undergoing one of the most severe tests it has ever faced. But, earnestly believing that tomorrow will be a day of deeper understandings and a day of world advancement and prosperity, we shall seek to give you every opportunity to prepare yourselves for living victoriously in the uncertain days ahead, thus bringing honor to you and reflecting credit on the University of Wyoming, your Alma Mater. Toward that goal we are striving; to that end we are dedicated.

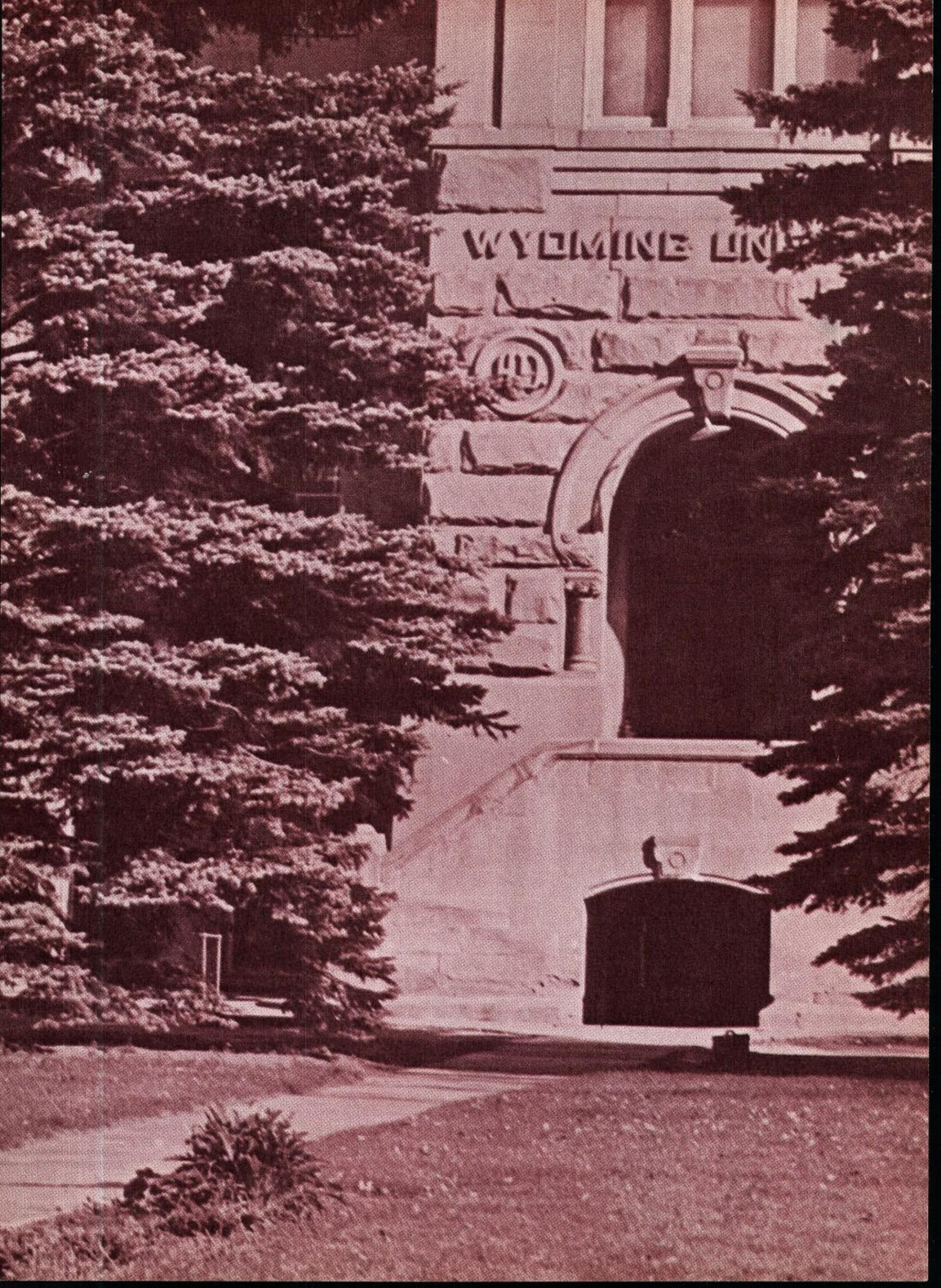
WYOMING UN

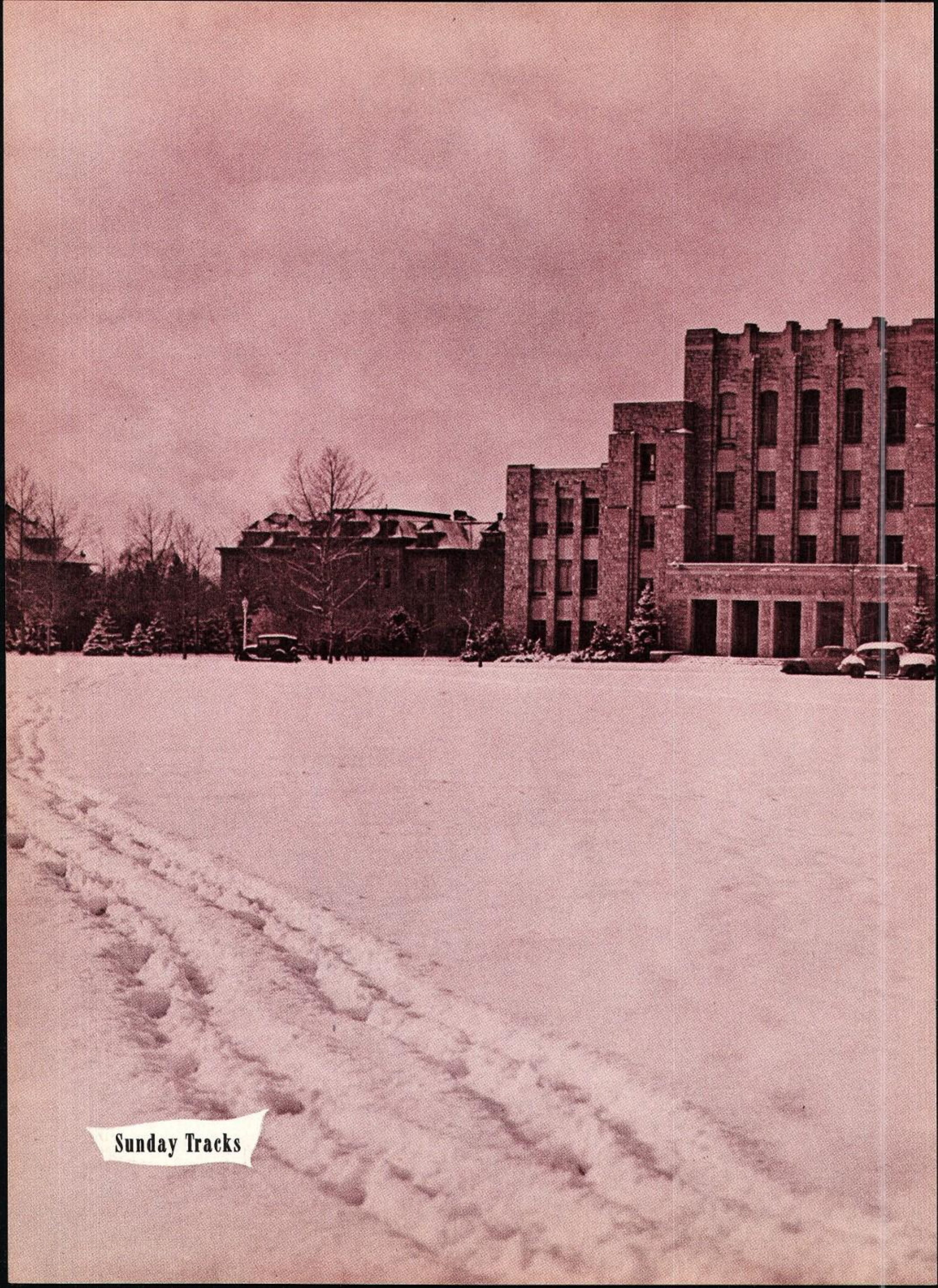

Sunday Tracks

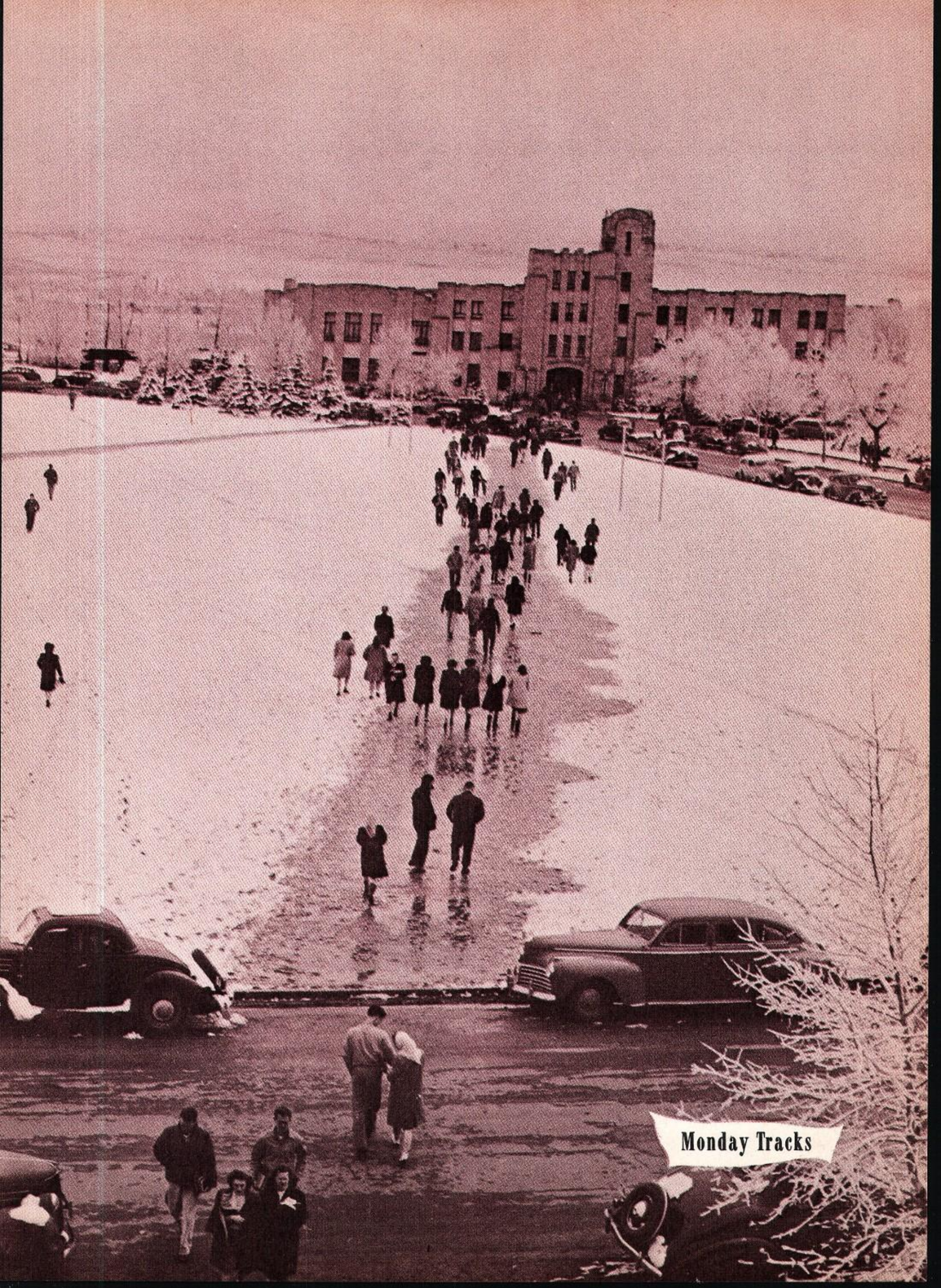

Monday Tracks

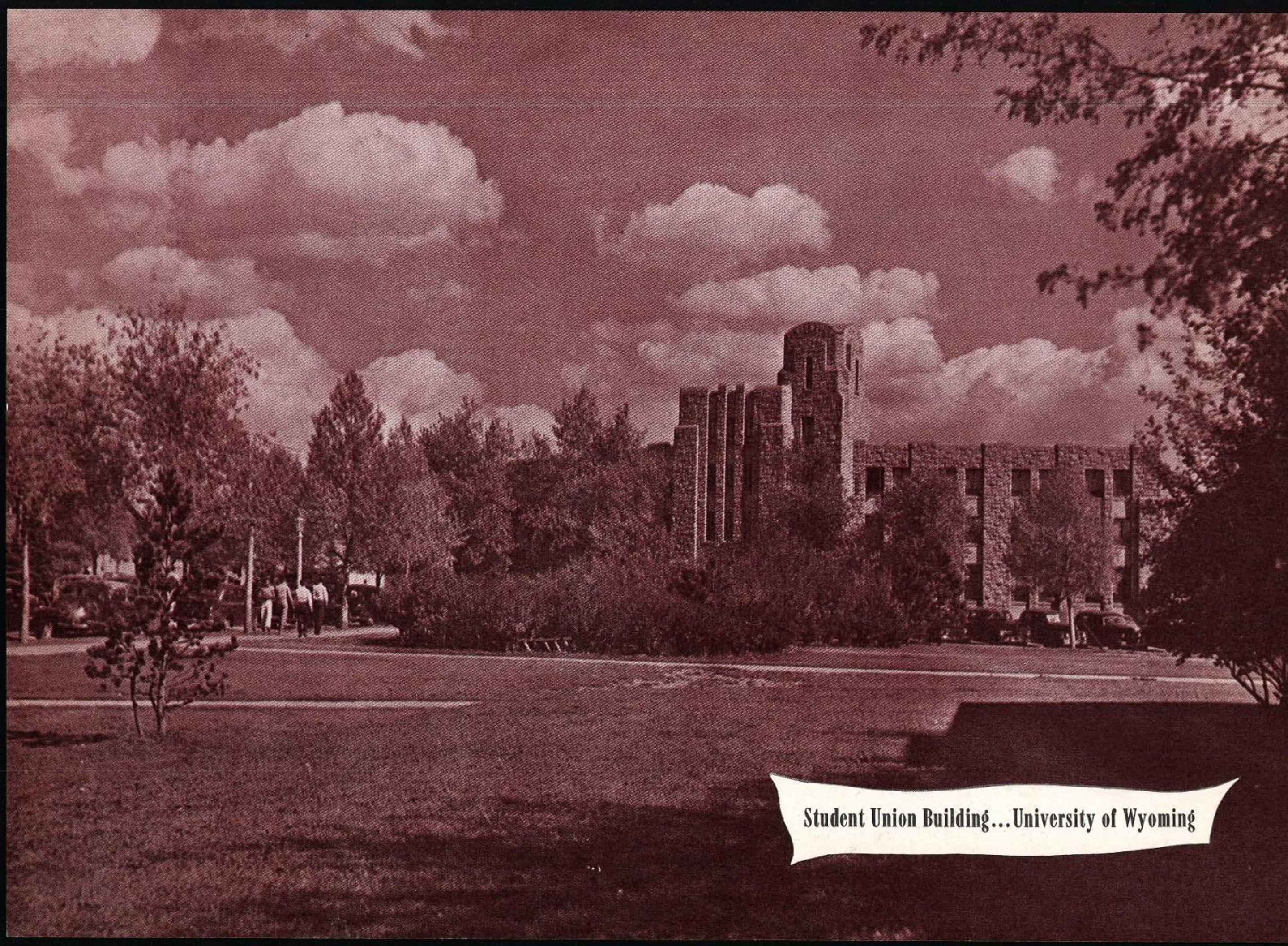

Student Union Building...University of Wyoming

BOOK I
ADMINISTRATION

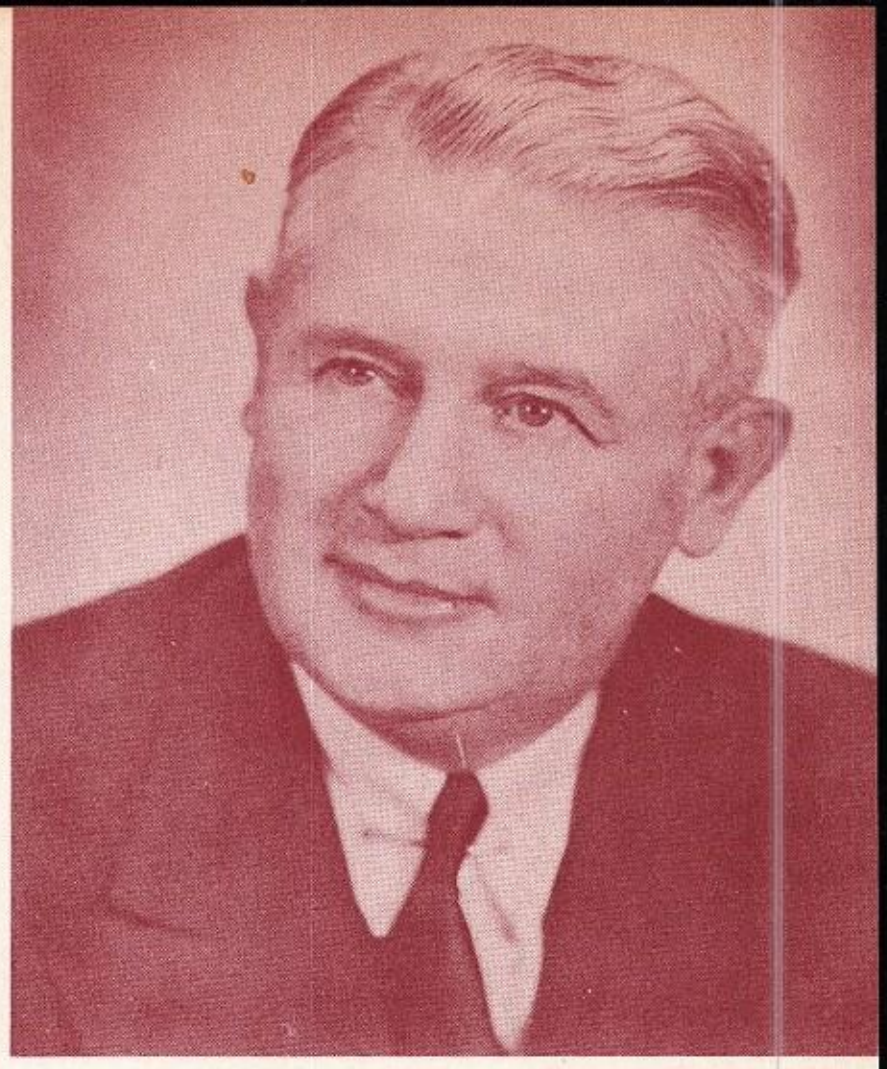

The Honorable
LESTER C. HUNT
Governor of the
State of Wyoming

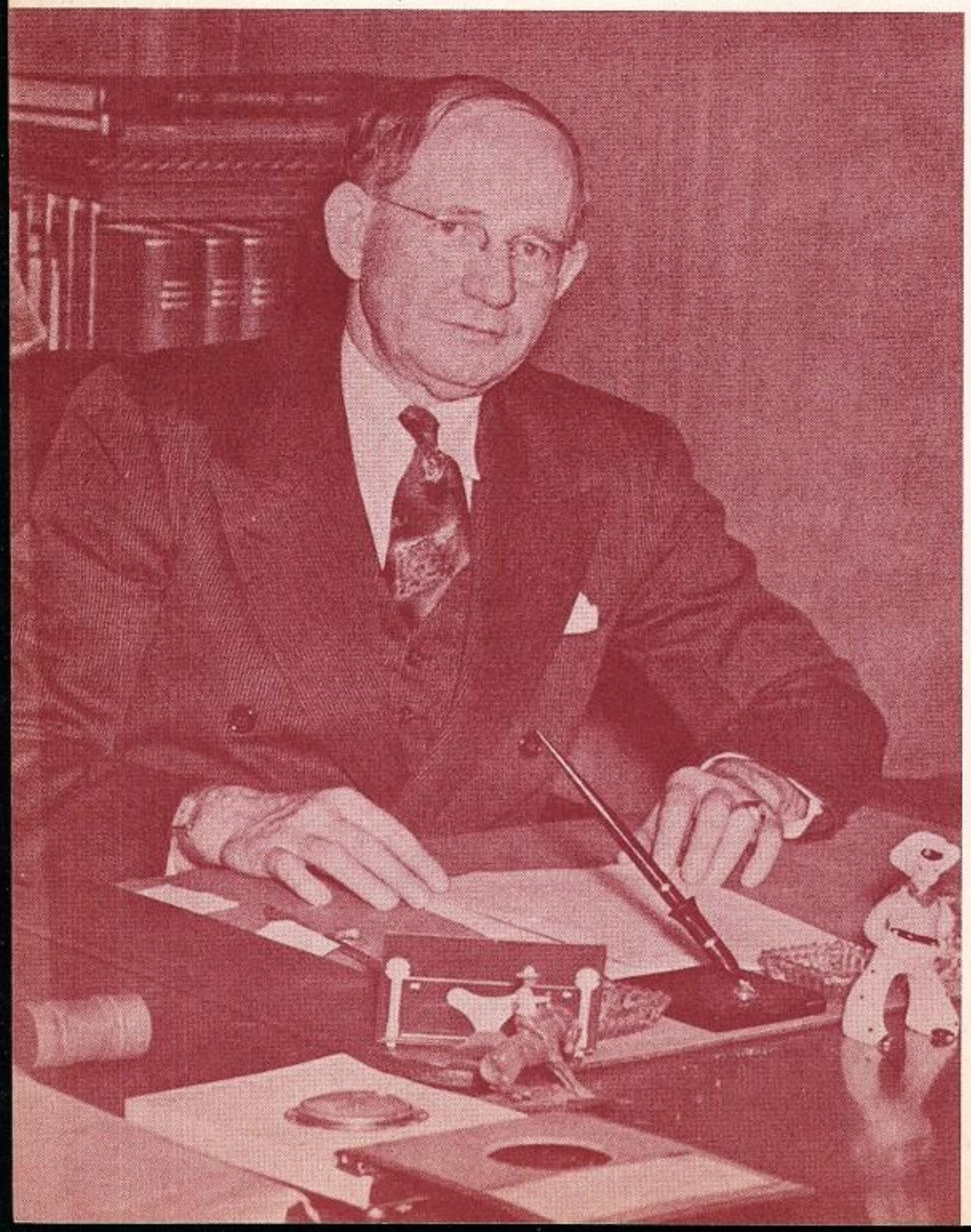

Up from the South has come Dr. George Duke Humphrey to guide the University of Wyoming through some of its most important and formative years. He has become known throughout the campus to the students he guides for his infectuous grin and his friendliness. Picture the University of Wyoming as a small world placed on the shoulders of this man and there you have the function of the University's President. It is a great load, but Dr. Humphrey has carried it as capably as any man could.

Left to Right seated: Fay E. Smith, Dr. P. M. Cunningham, Miss Edna B. Stolt (ex-officio member), Milward Simpson, Mrs. George Patterson, Dr. G. D. Humphrey. Standing: Mr. Henry D. Watenpaugh, Mr. Harold Del Monte, Mr. Joseph R. Sullivan, Mr. Clifford Hansen, Mr. Earle Burwell. Not shown is Mr. Tracy S. McCraken and Governor Lester C. Hunt, ex-officio member.

Board of Trustees

Ably headed by Milward L. Simpson, the board of trustees has successfully faced a multitude of staggering problems, and while some of the battles are not yet won, the outcome of none of them is in doubt. The University, in the hands of these capable Wyomingites, will continue to progress.

Miss E. LUELLA GALLIVER
Dean of Women

Only with an iron constitution, a will to live, senses of humor, and fairness, and a most supreme optimism could anyone begin to consider even making a stab at the job in which the University of Wyoming's Dean Galliver has been serving for many years. The Dean's phenomenal memory (she can call nearly every girl on the U.W. campus by name!!), and the extreme tact which she uses in dealing with everyday problems or real trouble with college adjustment . . . which, we assure you, goes on for at least four years . . . has made her one of the most respected and trusted members of the faculty.

Daily Miss Galliver is confronted with those sad-faced individuals who are feeling extreme remorse for those stolen hours of unionizing, and once in a while with a gale of that feminine chit-chat of people who just come in to find out who planted that tree over by the library and end up discussing those little problems of the heart, the party, and the new look. How the Dean accomplished this astonishing and varied job is somewhat of a problem to all of us, but it would be more of a problem if she weren't around.

MRS. ELIZABETH WOOD, *Secretary*
MISS E. LUELLA GALLIVER, *Dean of Women*

DEAN KEENEY

One of the most worried, hurried, and completely harried men on the campus is none other than Dean A. L. Keeney. And what else could anyone be when confronted with the job of watching over, if possible, two thousand male students. If these aforementioned male students were of the quiet type the job might be considered as purely administratory, but then there is the problem of finding one out of every twenty-five of those Wyoming Cowboys who could be considered the quiet type. There are various and sundry local landmarks in Laramie which anyone who wants to be "one of the fellas" must study with definite thoroughness. Then there is that perennial problem of the boy meets girl situation . . . and what is any human being to do when confronted with the basic elements of college life. Nonetheless, though confronted with promotions, demotions, emotions, etc., the Dean still leads a fairly stable life, manages to keep his equilibrium amid the uproar and is always ready with a handshake and some good advice.

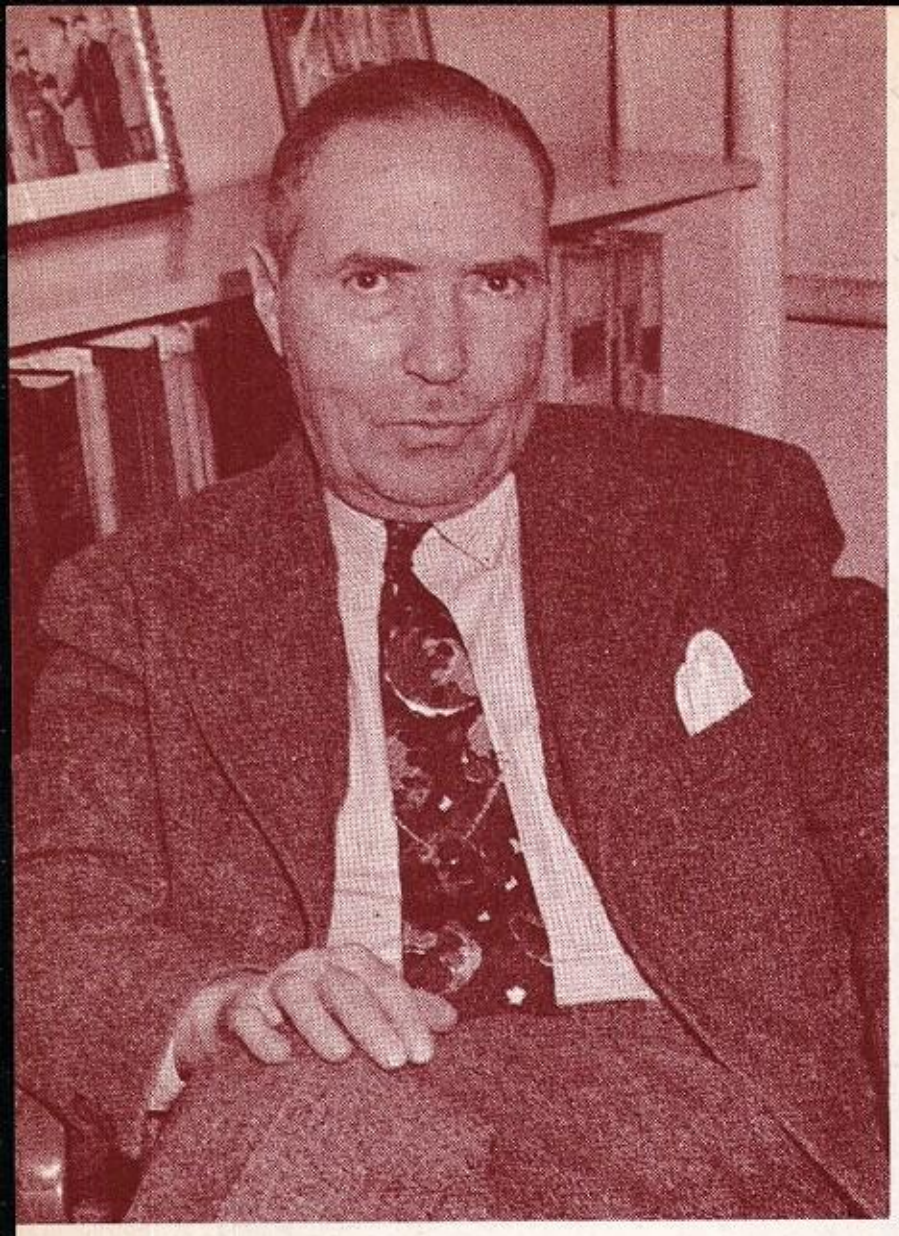

FAY SMITH

Cost of living high? So is the cost of running a University. Where the University of Wyoming gets its money and how that money is spent is under the capable direction of Fay E. Smith, Comptroller. Mr. Smith is an ex-officio member of the Board of Trustees and as such acts as secretary to the Board. His is a job of behind the scene co-ordination which almost always receives only small recognition. In addition to his other duties, Mr. Smith is also in charge of the varied cultural programs which are presented at the University.

DR. W. C. REUSSER

Among the least publicized but one of the most important administrative offices on the campus is that headed by Dr. W. C. Reusser, who has a tongue-twisting title which reads (at least in part) Director of the Division of Adult Education and Community Service, Acting Director of the Department of Personnel and Guidance, etc., ad infinitum, and so on. That means, in short, that Dr. Reusser must oversee the intricate business of filing and rating the many tests which pour into his offices not only from the University but from all over the state. Another big job is that of sending out all correspondence courses from the University as well as sending out films and recordings from the University for publicity purposes. Though the existance of the office of Dr. Reusser may be unknown to many of the students, they profit unknowingly from his administrative activities.

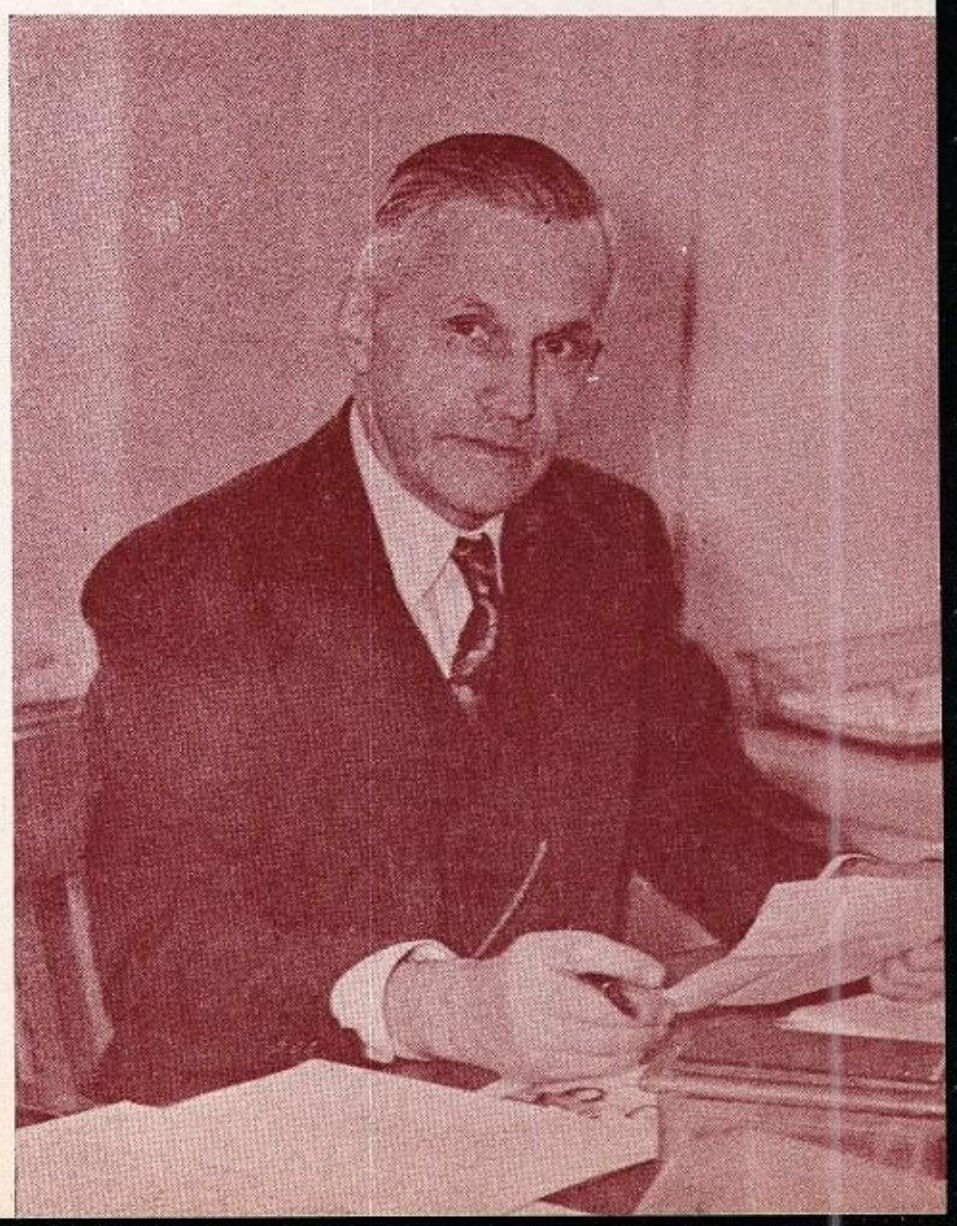

EDNA TICHAC

Amid assorted screams, yells, giggles, broken coffee cups, old cigarette butts, and defaced tables plus a multitude of varied complaints and questions works Mrs. Edna Tichac, director of the University of Wyoming's Student Union. The only reason that Mrs. Tichac has not had a nervous breakdown from the strain is probably the pace which she has set for herself which keeps her going so fast that she doesn't have time for such trivial things. She has been in her present capacity for a number of years and has done an excellent job of keeping the focal spot for the University students in some semblance of order. It is one of the biggest jobs on the campus with more gripes than credit given in return, but Edna continues to take it on the chin and still be able to laugh about the whole thing.

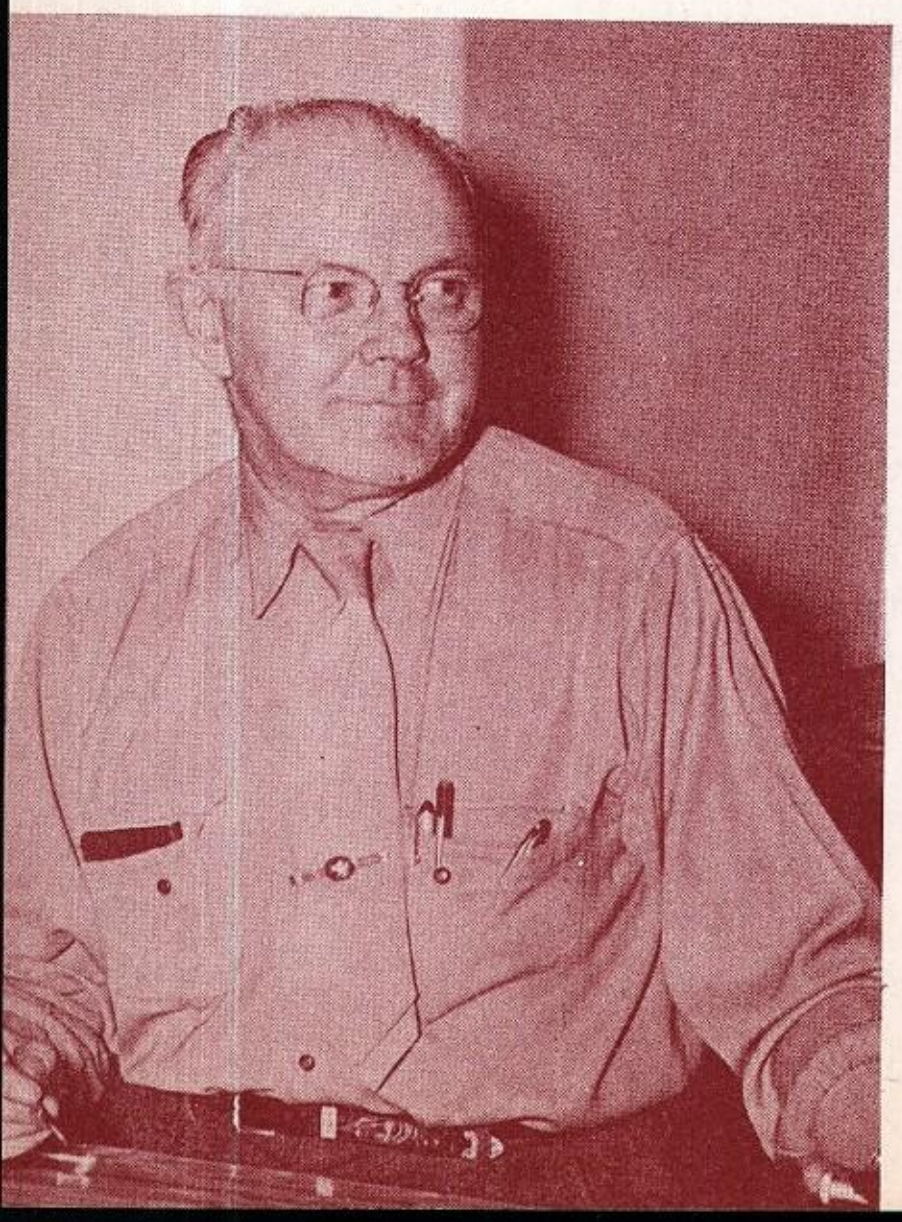

C. B. JENSEN

If you are at a basketball game or a dance in the Union ballroom and somebody says to you, and we quote, "You can't smoke that cigarette here!" that man is undoubtedly Mr. Jensen, head of the Buildings and Grounds Department. It is Mr. Jensen who sees to it that all of the buildings on the campus are kept in repair and that the campus itself is mowed, weeded, etc. It is also Mr. C. B. Jensen we have to thank for the happy gurgle of little irrigation ditches in the spring. You don't think the campus is so big, huh? Then go over and trade jobs with Mr. Jensen for a few days and see if you don't change your opinion.

MC WHINNIE

At certain times of the year there is undoubtedly no more thoroughly discussed individual than Mr. R. E. McWhinnie, Registrar of the University of Wyoming. Those times are registration and time for grades to "come out." On this page we present a birds-eye view of what registration means to the student body. But do the students realize what this does to Mr. McWhinnie? To coin a phrase, "Oh, confusion!" (There seems to be no tangible method of illustrating what the coming of grades means to the student unless we portray him standing silently at attention . . . with a .45 at his head.)

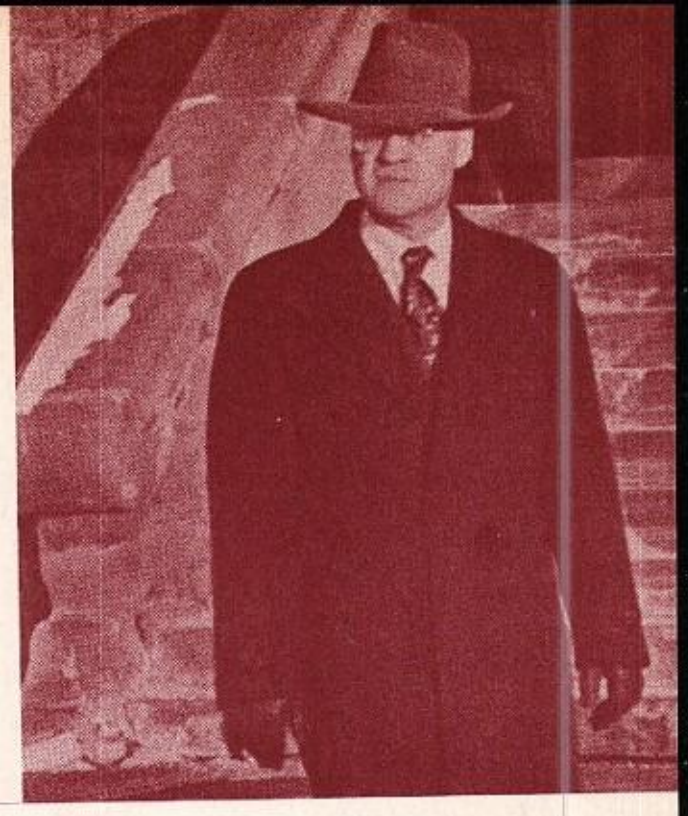

FALL QUARTER SKETCH

Listen, my children, and you shall hear
Of the quarter gone before it was here.

"Oh, why am I here—what did I come for—who are all these people—I don't have a book—quit slapping my back, I'll join your organization—I love that hat." said all the funny people. Can you think of anything lovelier than fall quarter with its quiet repose and lovely parties? No . . . ? Well, now I can't understand why. There were no books . . . and you're griping? That, my friends, is a nice legitimate reason for a PARTY. Even when books came in there seems to have been very few people who could afford them . . . except the little men with requisitions.

Then descended Homecoming, replete with alums, sunny skies, a football team (at last), and two Colonnas with but one mule. Joy Delatour reigned as Homecoming queen (that was a fine job of campaigning, Tri Delts), and one poor AP teletyper nearly lost his job when he wired the score of the game. They thought he had been celebrating the event in true Wyoming fashion. Many students journeyed to out-of-town games such as those at Greeley, Boulder, and Denver (the Pi Phis and Sig Alphs had a lovely time, thank you).

Queens, queens, queens! Jean Watson (Engineer Queen), the Hayes sisters running off with just a few (uh-huh) of the honors at the Little International . . . just a few of the many royal personages reigning. Then descended the final blow . . . FINALS. Just a feeeeeewww down slips were sent out. Oh, pish-posh! Let's forget it (if we can).

Spook

FACULTY...

THE
REPUBLIC
OF
PLATO
GREEK TEXT

JOWETT
&
CAMPBELL

VOL I

TEXT

OXFORD

"Doc" Kilzer stayed right where he
was
In high school education
While Mr. Hollister regressed
Back to grade school station.

Mr. Clough was spelling words
And learning pronunciations
While Dr. Nussbaum, text in hand,
Learned histories of the nations.

Our Dr. Bruce was "sweating out"
His Elementary Psych
And "Doc" Clarke hunted animals
Out riding on his bike

Mr. Barr could add and multiply
Math was just his dish
Mundell went into Business Ad
To catch some bigger "fish".

Dr. Burns was shaving sheep
No wool got in his eyes,
While Lindenstruth, syringe in hand
Was vaccinating flies.

And Miss McKittrick used to cook
And balance household budgets
Dr. Cinnaman played with tinker toys
And other fuddy-dudgets.

But. "Doc" McGee was not in view
He'd fallen in "Macaulay";
And Mr. Person's bridge collapsed
His Mother said, "What folly!"

Larsen hit the Oregon Trail
His kiddie-car beneath him
Long was stealing fuses when
His Mother did not seeth him

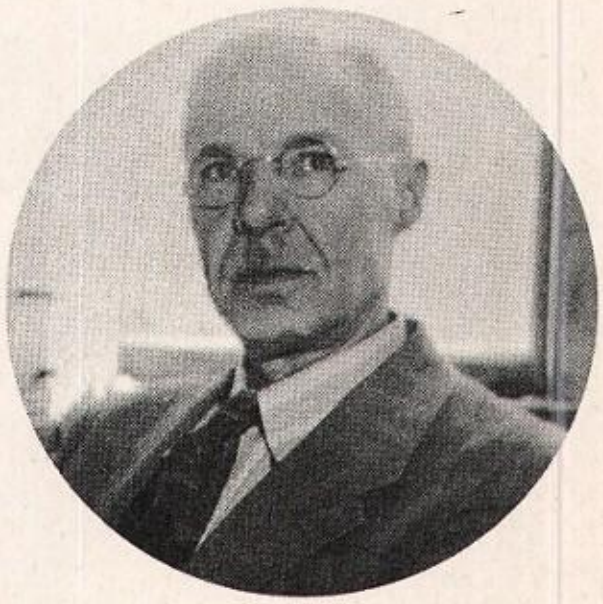

Dr. Dickman spoke his French
And cursed the English noun
While Mr. Vass his garden hoed,
The Carrots turning brown.

Then Dr. Knight his rock would grip
And throw it, not surmise it
While Dr. Solheim chopped a tree
In vain, to analyze it.

Daniels, with his piggy bank,
Was counting out his nickels
While Boyle was drawing everything
From skyscrapers to pickles.

Wengert on a soap box stood
Expounding poly. sci.
And Bryant rated statistically
The votes while standing by.

"DOCENDO
DISCIMUS . . ."

SENIORS...

CAESAR'S CONQUEST OF GAUL

T. RICE HOLMES

MACMILLAN & Co.

Senior Class Officers

Robert V. Thompson, President; Martha Ballantyne, Secretary; Governor Hamm, Vice-President; Jack Ellbogen, Treasurer.

PROLOGUE

The Seniors are an idle bunch
Awaiting graduation,
And so to them a final punch
Before congratulations!

Anselmi, Rosemary
Rock Springs
Home Economics

Apodaca, Connie
Encampment
Home Economics

Bang, Lyle C.
Laramie
Agriculture

Bazo, Napoleon
Lima, Peru
Agriculture

Bledsoe, Robert P.
Egbert
Agriculture

Bohmont, Dale W.
Wheatland
Agriculture

Botkin, Merwin
Fruita, Colo.
Agriculture

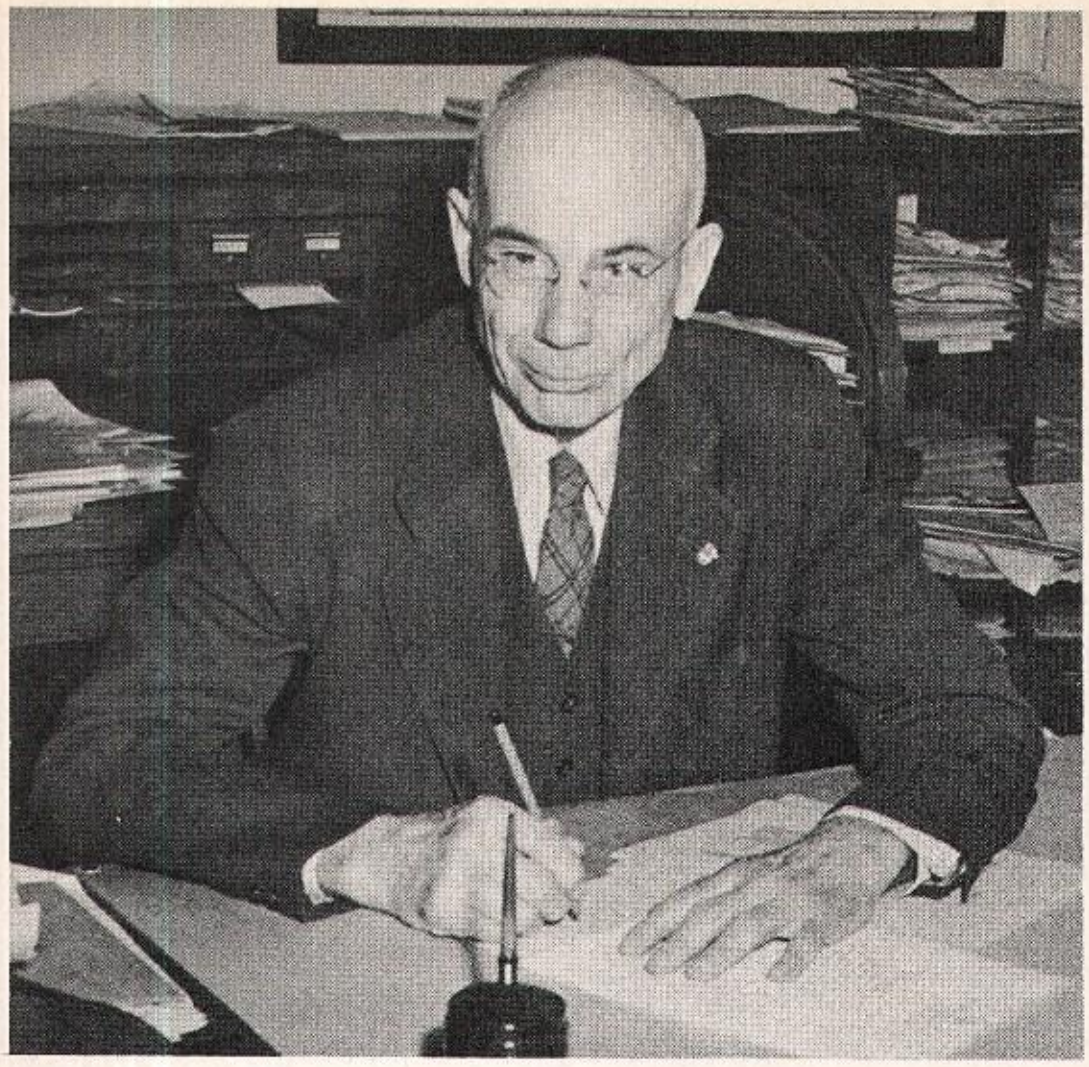

Dean John A. Hill

COLLEGE OF AGRICULTURE

Polishing their plowshares with diligence and getting on friendly terms with all the livestock in sight is the four year job of all the "fellas and gals" in the University's College of Agriculture. So what! Maybe they do just cackle or whinney when the rest of us utter a cheery (you bet!) "Good Morning." Who can prove that psychologists aren't right about environment? They trot gaily from class to class and class to stock farm to see all their new found friends. Now and then they wander into the Union, as we all will, and they seem to feel right at home. Well, maybe they're right.

Trail boss for this hard working outfit is Dean J. A. Hill, who has the responsibility for riding herd, at least scholastically, over all budding young ranchers and farmers. Not a little job by a long way. Dean Hill keeps the standards high, with Wyoming's Ag College ranking among those top in the nation. What could be finer here in "the far and mighty West,"

Clay, Harold
Laramie
Agriculture

Corbridge, Jayne
Laramie
Home Economics

Dearden, Betty M.
Lyman
Home Economics

Dodge, Calvert
Chicago, Ill.
Agriculture

Fackrell, Harold
Mt. View
Agriculture

Gaylord, Teddy Mae
Casper
Home Economics

Gould, Walter L.
Greybull
Agriculture

Hill, Wesley A.
Basin
Agriculture

McComas, Howard S.
Farson
Agriculture

Maninfior, Clara M.
Cokeville
Home Economics

Nicholls, Orville L.
Cokeville
Agriculture

Reals, Harry C.
Laramie
Agriculture

Rollins, Wayne
Lyman
Agriculture

Russel, Virgil
Thermopolis
Agriculture

Sanford, Norman
Thermopolis
Agriculture

Schlesinger, Melvin
Denver
Agriculture

Seamands, Wesley
Lander
Agriculture

Shirran, Betty
Greybull
Home Economics

Snell, Hillman
Byron
Agriculture

Stockhouse, Lois E.
Casper
Home Economics

Taylor, David
Cheyenne
Agriculture

Thompson, Robert
Sheridan
Agriculture

Wallis, Anne M.
Longmont, Colo.
Home Economics

Wilkinson, Robert
Laramie
Agriculture

Youngs, Bernit
Veteran
Home Econom

Hamblin, Louis R.
Fort Bridger
Agriculture

Ruland, E. Dale
Alva
Agriculture

Stevens, Ira
Cowley
Agriculture

Crossan, Gilbert
Divide
Agriculture

COLLEGE OF AGRICULTURE

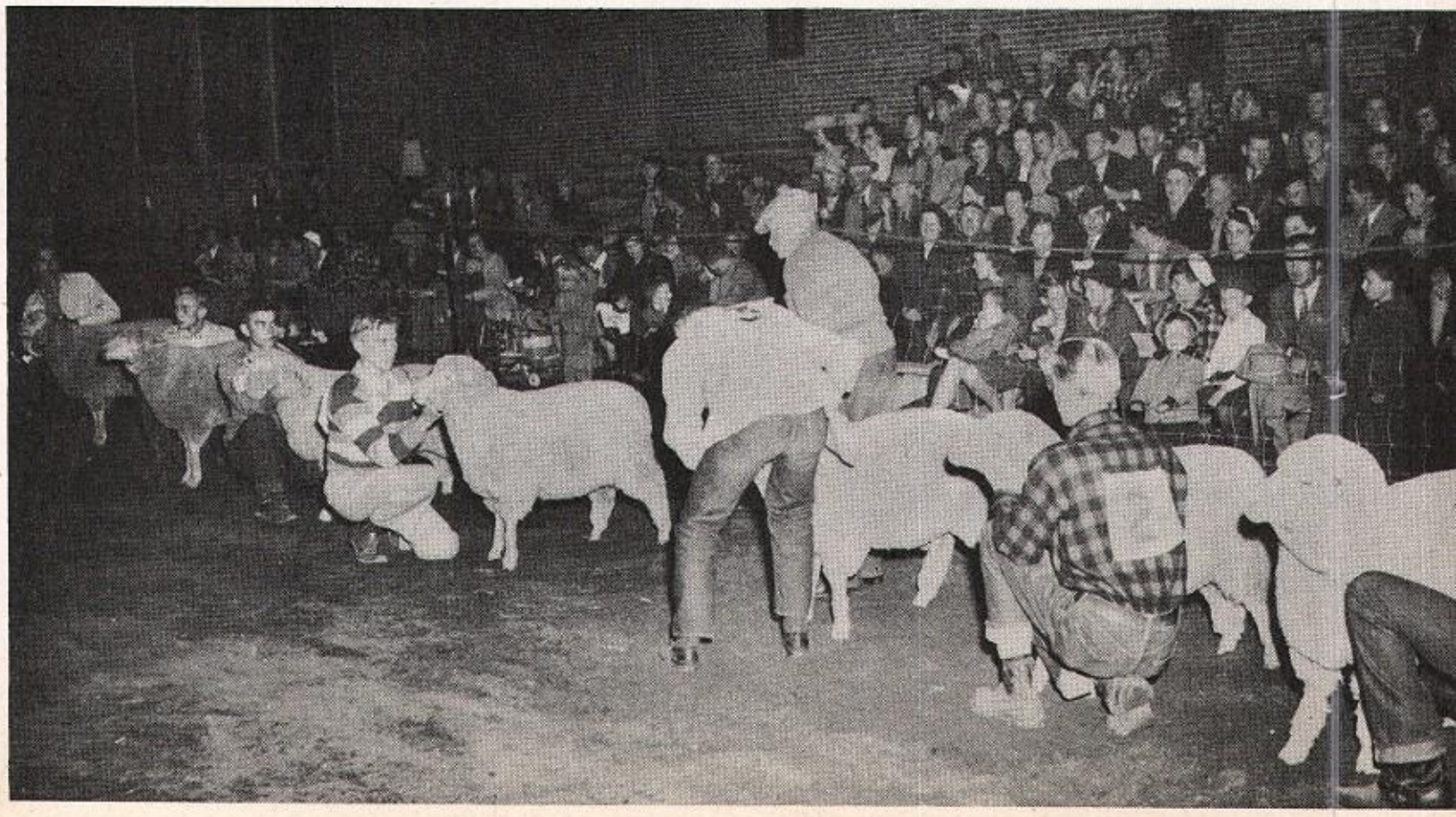

STOCK JUDGING AT THE LITTLE INTERNATIONAL

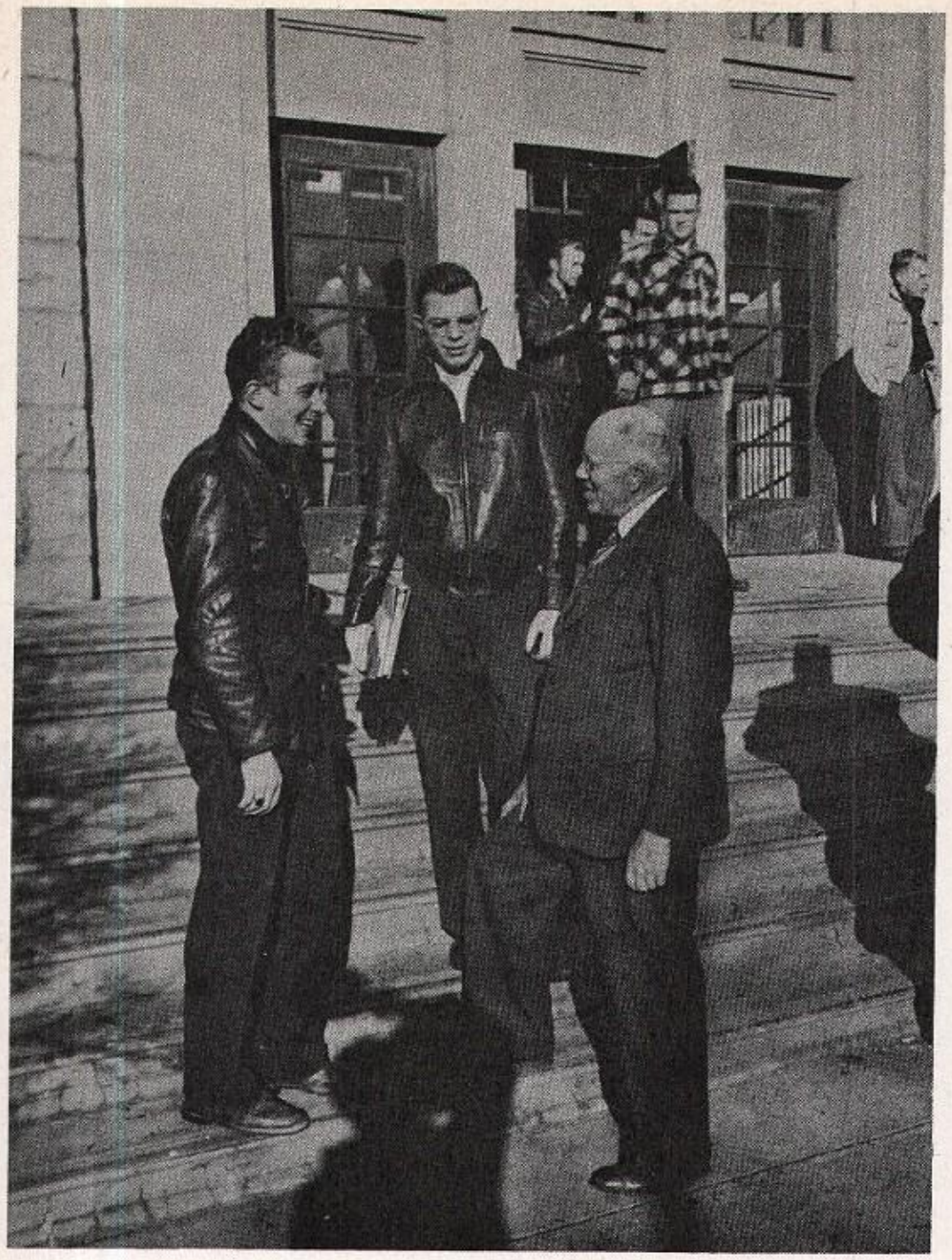

COLLEGE OF ENGINEERING

Along with the law students at the University of Wyoming are those other hard working individuals known as the engineers. When, after spending the day and perhaps a portion of the evening hours in the dank caverns of the "engine" hall, they emerge into the light of day or late evening with that quizzical expression which is often found also upon the faces of emerging ground hogs. Somewhat puzzled by the phenomenal light of day these people sometimes, but not often, wander into the habitats of their fellow students, but their stay is usually only momentary.

Cracking the proverbial whip over these industrious students is Dean Ralph D. Goodrich. The Dean rules over all three schools of engineering . . . civil, electrical, and mechanical. The men and some of the few women studying for those all important future jobs find in Dean Goodrich that advice and experience which is so vital to study in the present and their fields of work on that hazy horizon of tomorrow.

dams, Richard
heyenne
ivil

Benes, Irvin J.
Dayton
Civil

Benoit, John
New Bedford, Mass.
Civil

Boyd, Jack
Riverton
Civil

Brown, Ross P.
Laramie
Civil

De Bernardi, Alfred
Rock Springs
Civil

Donegan, Dallas
Hot Springs, S. Dak.
Civil

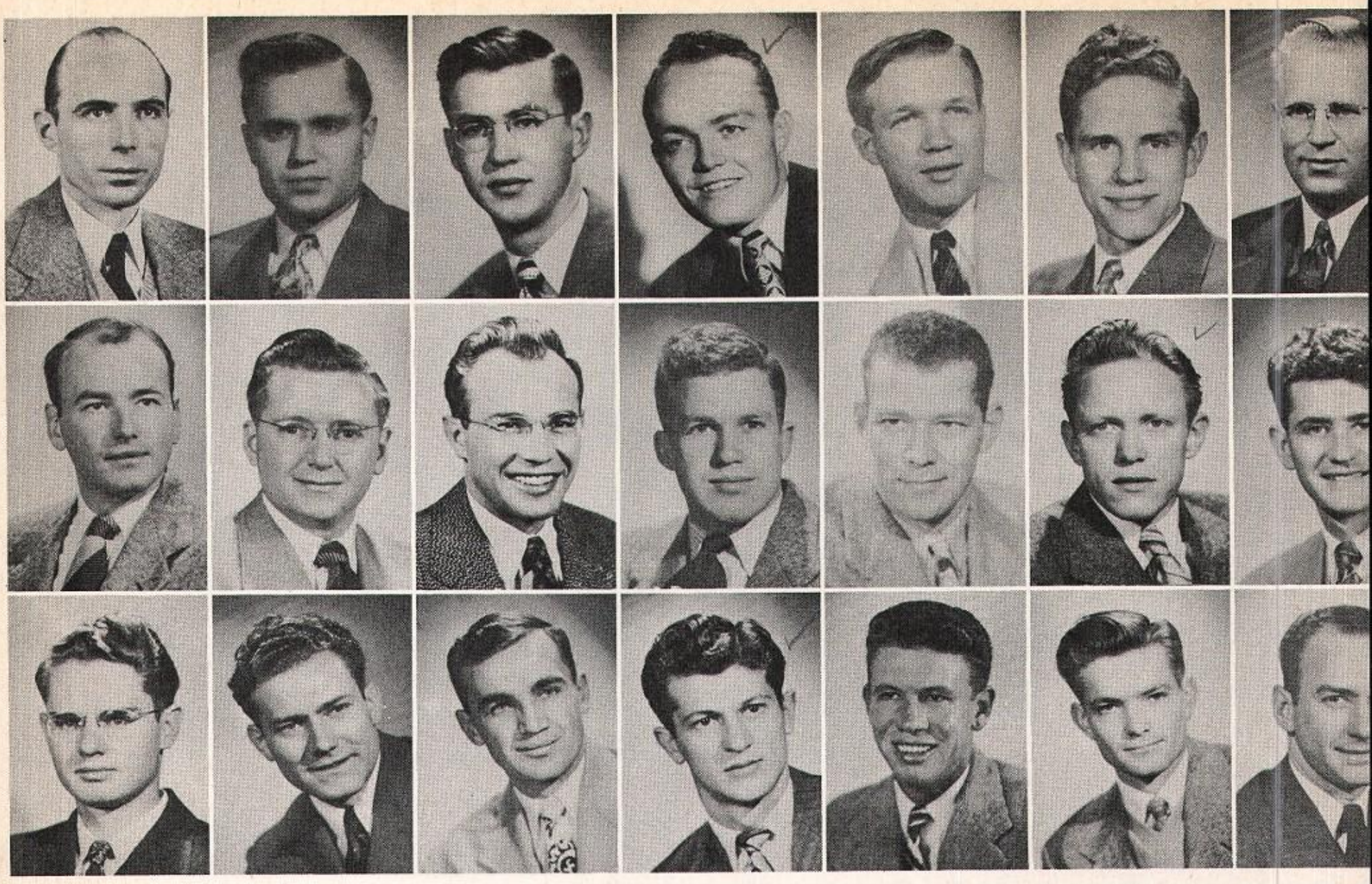

Dunlap, John
Laramie
Civil

Lewis, Richard
Long Beach, Calif.
Civil

Clary, Adrian
Laramie
Civil

Gorsline, R. V.
Laramie
Civil

Logan, Jac
Riverton
Civil

Creager, Charles
Evanston
Electrical

Johnson, John
Sheridan
Civil

Loss, Edward
Casper
Civil

Holowich, Joseph
Donora, Pa.
General

Kennedy, J. K.
Chugwater
Civil

McBeath, Bernard
Thermopolis
Civil

Drexler, Seymour
Jersey City, N.J.
Architectural

Kurtz, James A.
Sheridan
Civil

Newell, Don
Casper
Civil

Geller, Freeman
Evanston
Civil

Lambert, John A.
Rock Springs
Civil

Olson, Linne
Ogden, Utah
Civil

Hulme, Robert Earl
Laramie
Civil

Larsen, John E.
Laramie
Civil

Pisto, Robert
Thermopolis
Civil

Janowski, Ben
Hornell, N.Y.
Electrical

COLLEGE OF ENGINEERING

Rechard, Paul
Laramie
Civil

Rivkin, Leonard
Jersey City, N.J.
Civil

Sims, Dana L.
Casper
Civil

Satterfield, Claude
Upton
Civil

Stiles, Wm. H.
Meeteetse
Civil

Satterwaite, Dan
Greeley, Colo.
Civil

Thornton, Francis
Thermopolis
Civil

Schmidt, John J.
Casper
Civil

Vaudrey, Calvin
Wheatland
Civil

Schropfer, Reinhart
Casper
Civil

Welch, Arze
Cowley
Civil

Seifried, Rob
Tobias, Nebr
Civil

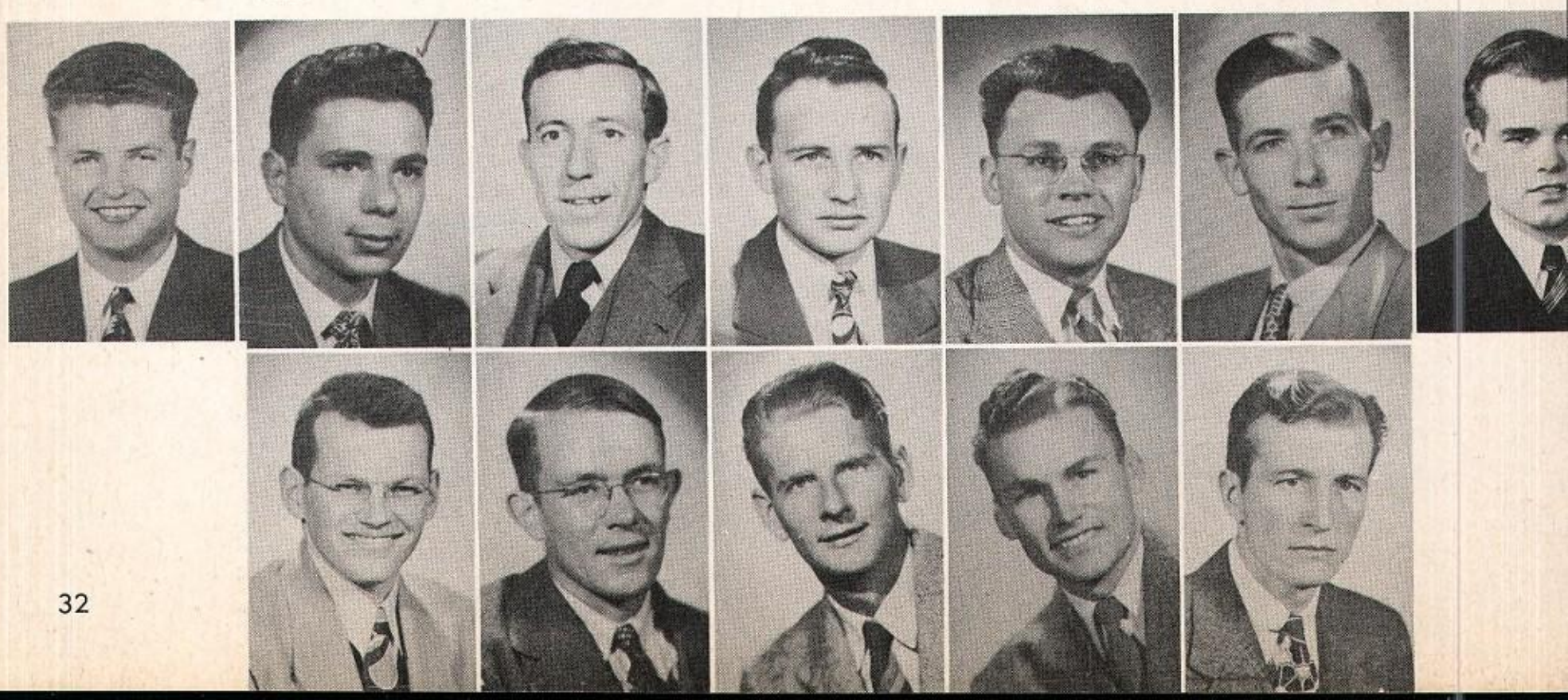

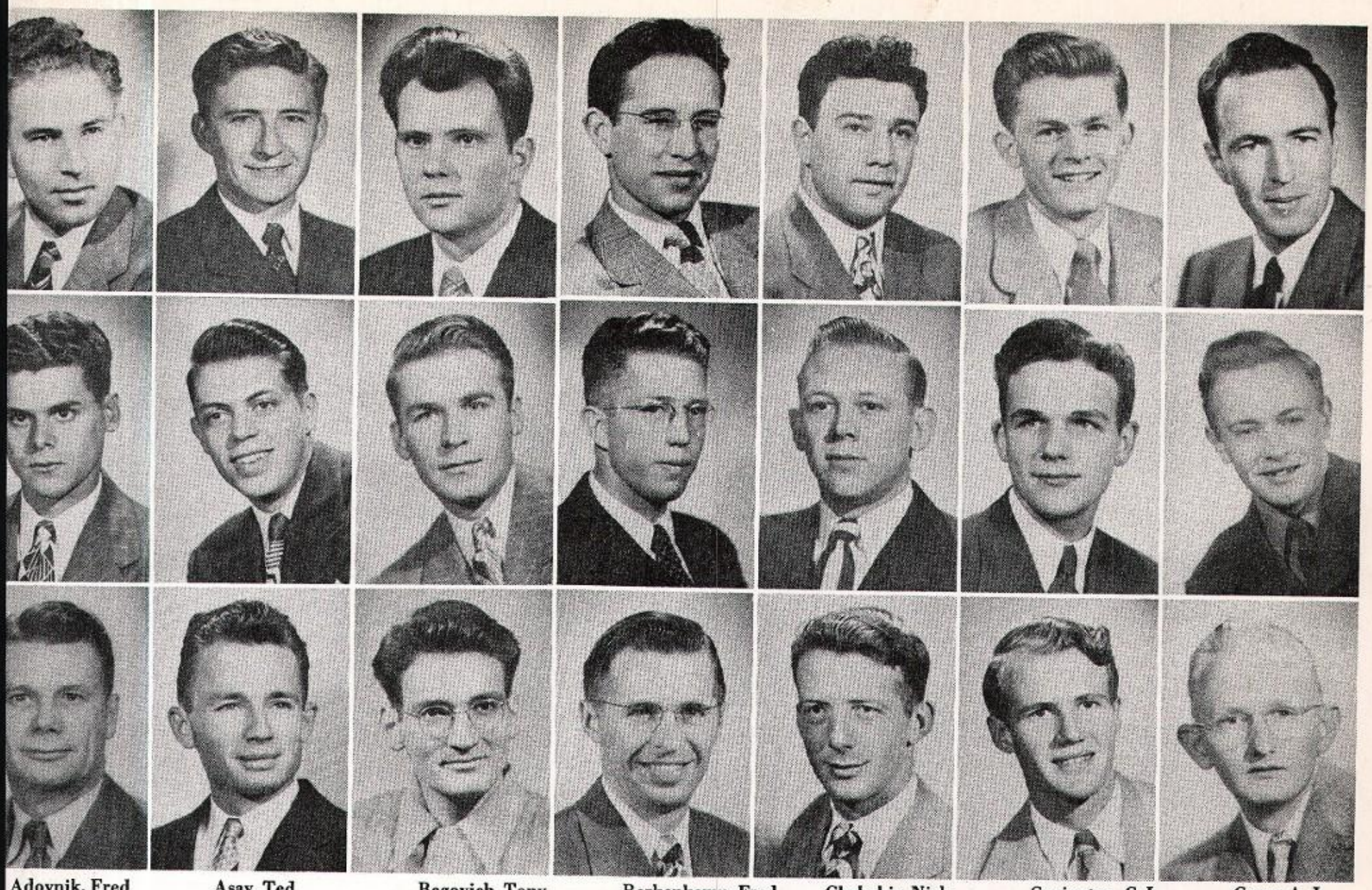

Adovnik, Fred
Rock Springs
Electrical

Asay, Ted
Lovell
Electrical

Begovich, Tony
Rock Springs
Electrical

Berkenkamp, Fred
Worland
Electrical

Chakakis, Nick
Reliance
Electrical

Covington, C. L.
Laramie
Electrical

Cross, A. J.
Laramie
Electrical

Feinstein, Horace
Ridgewood, N.J.
Electrical

Garrod, T. W.
Laramie
Electrical

Hartman, Don
Cody
Electrical

Harrell, Melvin
Laramie
Electrical

Harris, Glenn
Casper
Electrical

Jamison, J. T.
Dixon, Ill.
Electrical

Landers, David
Sundance
Electrical

Lindahl, Elmer M.
Morrill, Nebr.
Civil

Lynch, Paul Edward
Laramie
General

Nelson, Thomas E.
Billings, Mont.
Civil

Ness, Norman L.
Cornelius, Ore.
Mechanical

Oliver, Robert
Riverton
Civil

Palmer, Fred J.
Rock River
Civil

Peterson, Fred
Cheyenne
Architectural

COLLEGE OF ENGINEERING

e, Earl R.
rfolk, Nebr.
ectrical

Maxwell, Charles
Industrial City, Mo.
Electrical

Moore, M. W.
Rawlins
Electrical

Peart, Melvin
Evanston
Electrical

Schimmel, Howard
Belmar, N.J.
Electrical

Smith, Robert
Moorcroft
Electrical

Tanigawa, George
Denver, Colo.
Electrical

ibble, Donald
eiser, Idaho
ectrical

Wallent, Richard
Chicago, Ill.
Electrical

Warner, Delbert
Denver, Colo.
Electrical

Covington, Dwight
Laramie
Architectural

Holzinger, Robert
Maywood, N.J.
Architectural

Kemper, Morris
Tarkio, Mo.
Architectural

McCall, Warren
Riverton
Architectural

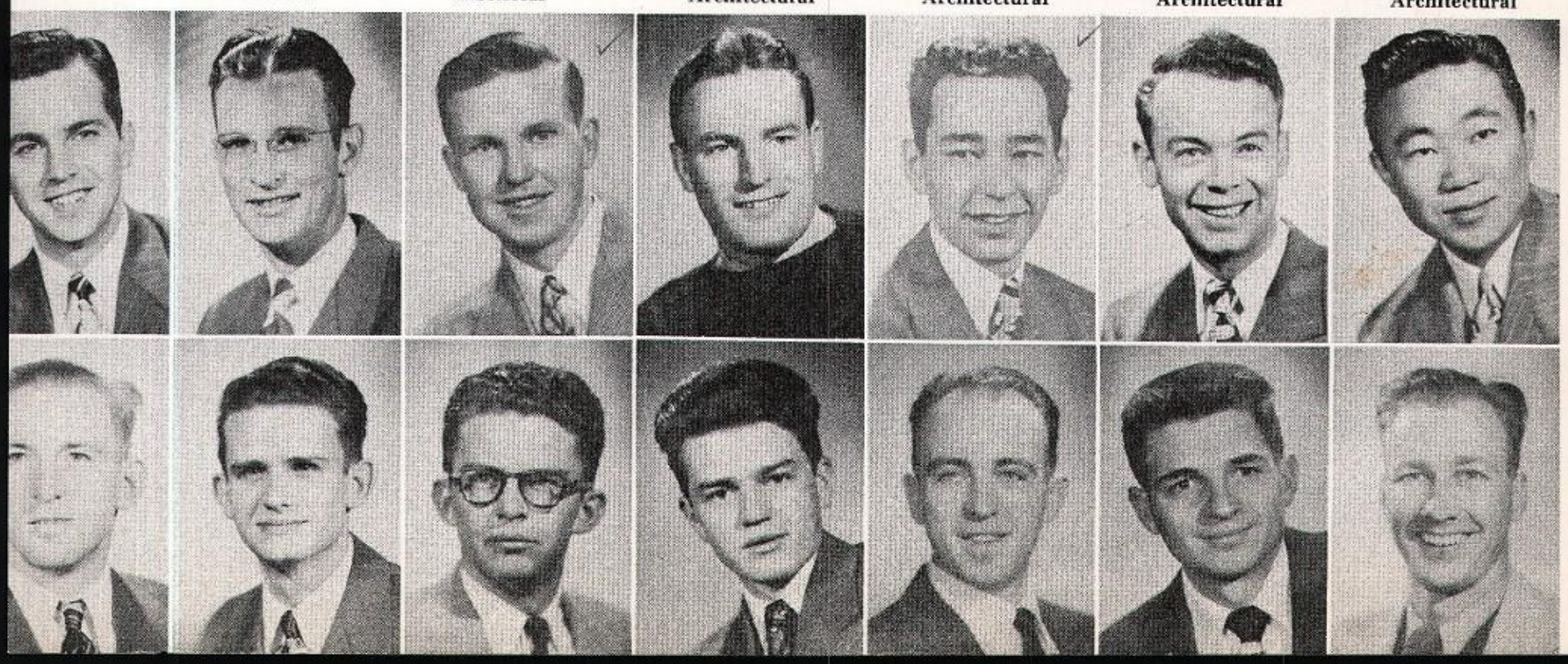

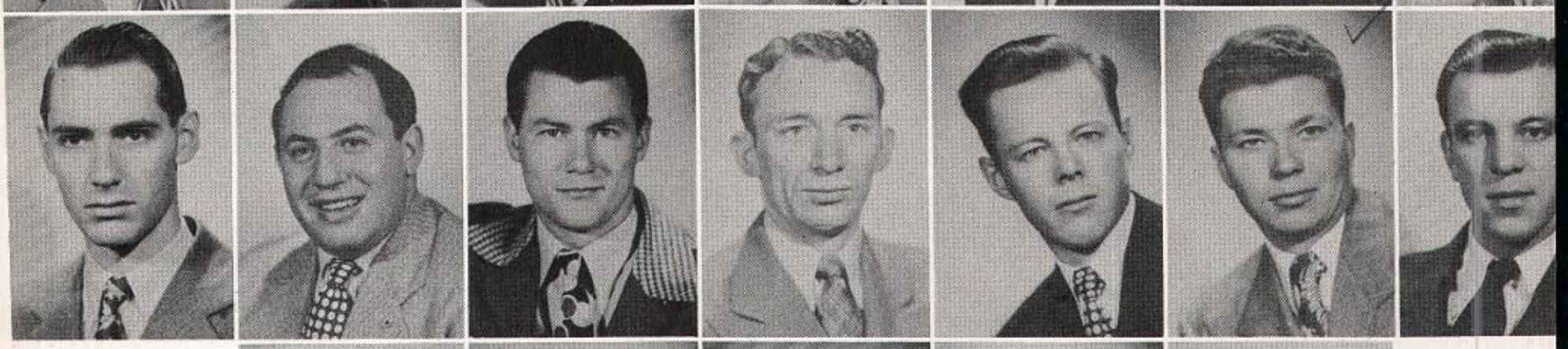

Barlow, Mason
Rutherford, N. J.
Mechanical

Farnsworth, Franklin
Wheatland
Mechanical

Eads, William
Laramie
Mechanical

Rukavina, To
Rock Springs
Mechanical

Bellis, James E.
Wheatland
Mechanical

Belt, Taylor
Cheyenne
Mechanical

Bergren, Allan
Superior
Mechanical

Corbitt, Claude
Cheyenne
Mechanical

Cordiner, Frank
Cheyenne
Mechanical

Gallensky, Howard
Laramie
Mechanical

Hartwell, Norris
Cheyenne
Mechanical

Hogan, Roy
Crystal Springs, Miss.
Mechanical

Loewen, Earl
Cody
Mechanical

Redifer, Donald
Van Tassel
Mechanical

Rosander, Milton
Philadelphia, Pa.
Electrical

Tidball, David
Laramie
Electrical

Tranas, Conrad
Laramie
Electrical

Wilson, Richard W.
Santa Ana, Calif.
General

Wood, William E.
Cheyenne
Electrical

COLLEGE OF ENGINEERING

Smith, Louis
Hanna
Mechanical

Thomas, Noah B.
Lance Creek
Mechanical

Copple, Leslie
Laramie
General

Davis, John J.
Casper
General

Frobel, Victor
St. Joseph, Mich.
General

Knowlton, Jay B.
Torrington
General

Kotschwar, F
McCook, Nel
General

Lewis, James T.
Rock River
General

Offenbacher, Phillip
Casper
General

Reifel, Alexander
Parmelee, S. Dak.
General

Rosier, A. J.
Rawlins
General

Slough, Virgil
Cheyenne
General

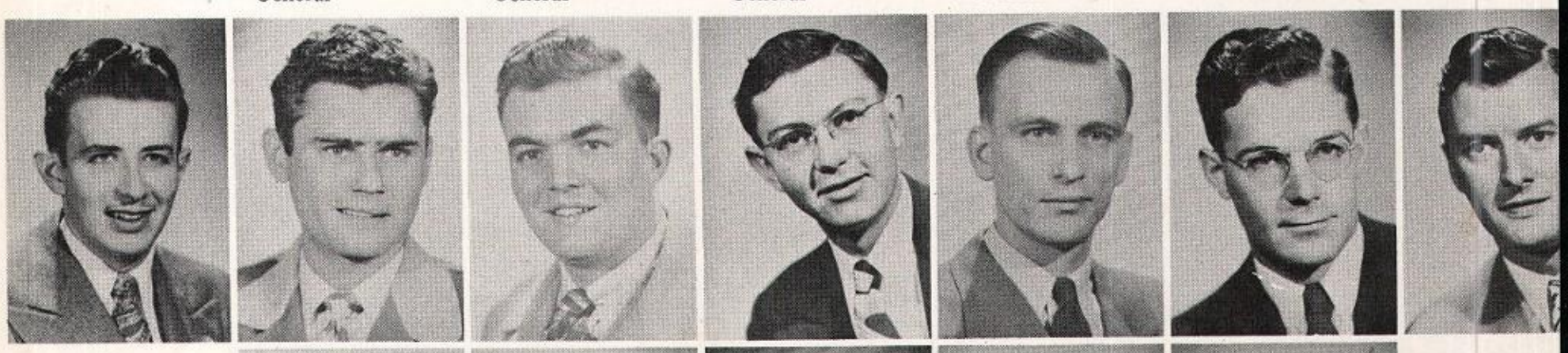

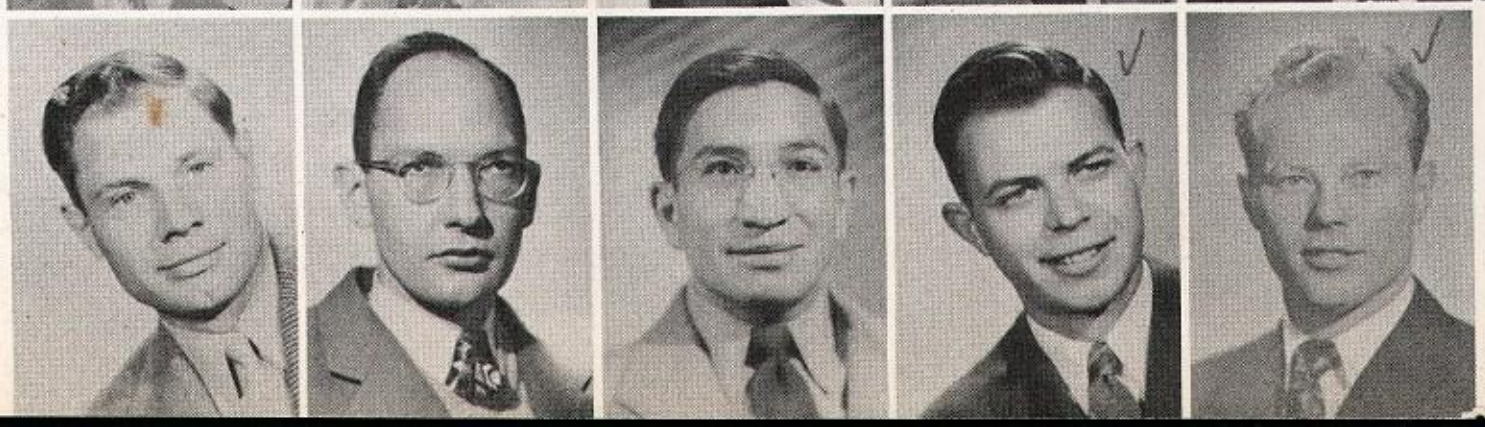

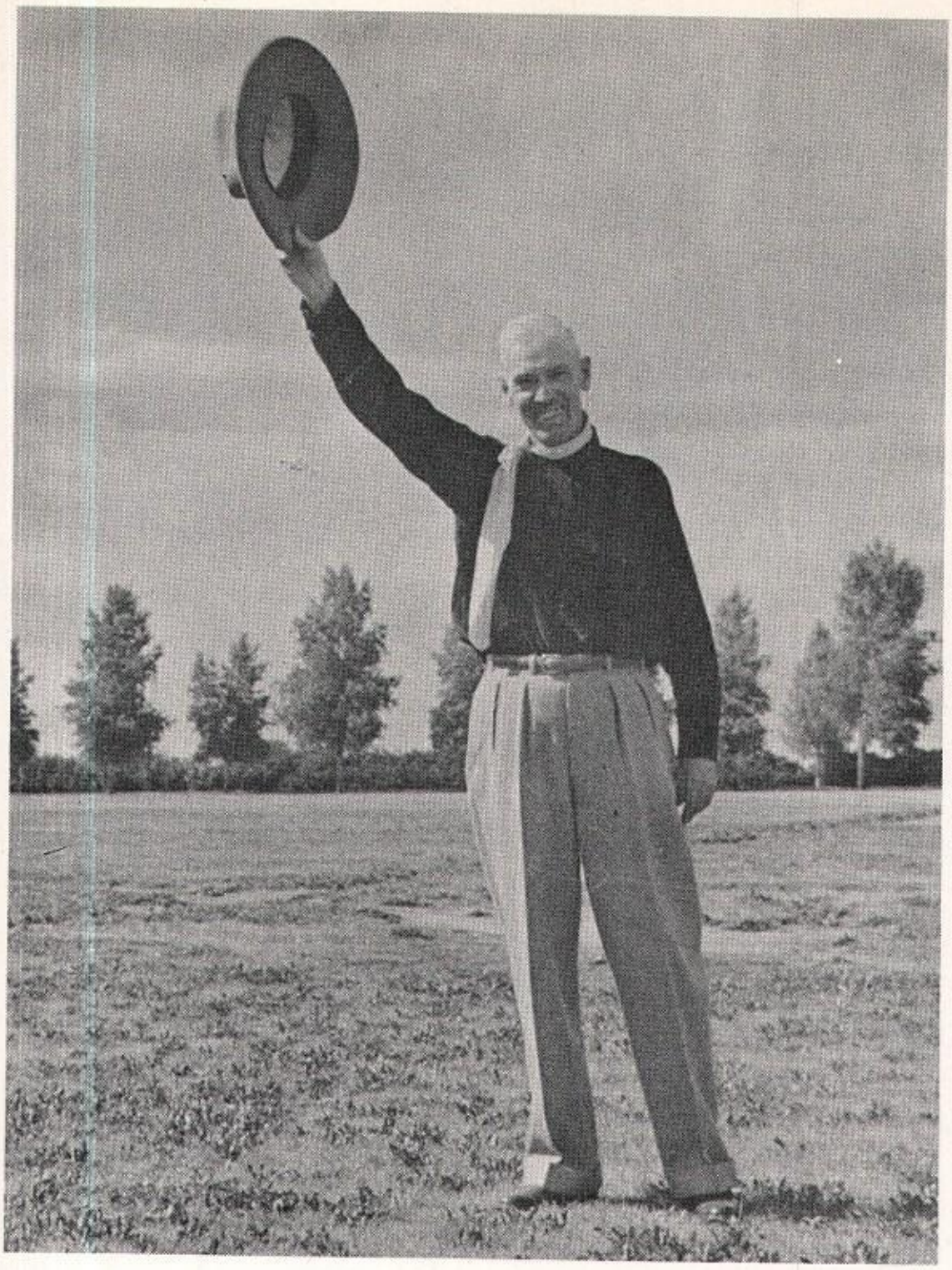

Dean O. C. Schwiering

COLLEGE OF EDUCATION

Education . . . that's what we University of Wyoming students are here for, in case some people are stumped by the term . . . is one of the main college divisions on the University campus. One of the major problems of the postwar era is the gigantic task of supplying teachers to the growing population. Mazagines, newspapers, and all periodicals daily charge the urgent need for an educated tomorrow. Wyoming's College of Education is now supplying teachers for Wyoming and many other states, but the need is still great and grows with every passing year. Dean O. C. Schwiering presides over Wyoming's future "educators" who roam the western end of the campus. The Dean himself is characterized by one of the biggest and most infectious grins owned by the faculty, at large, plus a tremendous sense of humor and a severe case of amiability. Dean Schwiering undoubtedly has one of the most important jobs on the University Campus, and long may the crew-cut wave.

Ilen, Chester A.
aramie
econdary

Avery, William
Laramie
Music

Bateman, Arta
Sheridan
Music

Beaver, Robert
Bayard, Nebr.
Secondary

Bobo, Delbert
Keysan, West Va.
Secondary

Brook, Weston L.
Newcastle
Secondary

Bohmont, June
Wheatland
Elementary

Bower, Shirley
Worland
Elementary

Brown, Evelyn
Laramie
Secondary

Capellan, Warren
Ravenna, Nebr.
Secondary

Carroll, Arthur
Sheridan
Secondary

Caudillo, Frank
Laramie
Secondary

Cole, Harriet W.
Dekalb, Ill.
Secondary

Connor, Francis
Rock Springs
Secondary

Cottrell, Milford
Burlington
Secondary

Delloff, Murray
Cody
Secondary

Ellbogen, Shirley
Worland
Secondary

Ellison, Robert
Boise, Ida.
Secondary

Emmett, Ned
Deaver
Secondary

Faler, Maurice
Pinedale
Secondary

COLLEGE OF EDUCATION

Ferrin, Roberta
Riverton
Secondary

Fine, Irving
Gun Mill Road, N. Y.
Secondary

Finley, Yvonne
Laramie
Secondary

Fleming, Maxine
Baggs
Elementary

Floan, Russell
Powell
Secondary

Fox, Ernest
Beatrice, Nebr.
Secondary

Groman, David
Sheridan
Secondary

Grueter, Robert
Chicago, Ill.
Secondary

Gutz, Marilyn
Casper
Elementary

Hansen, Mary C.
Gebo
Secondary

Hayes, Lucy
Chicago, Ill.
Secondary

Holstedt, Robert
Sheridan
Secondary

Hughes, Willis
Moorcroft
Secondary

Jay, Kenneth
Rapid City, S. D
Secondary

nsen, Jane
reen River
econdary

alonek, Julia
reen River
econdary

Johnson, Forrest
Pachuta, Miss.
Secondary

Manring, Darryl
Lusk
Secondary

Johnson, Norval
Pine Bluffs
Secondary

Mattick, Stephen
LaGrange
Secondary

Kearney, Delight
Midwest
Secondary

Mercer, Lester
LaGrange
Secondary

Keeney, Gwynne
Laramie
Secondary

Oberdorfer, Mary J.
Iron River, Mich.
Elementary

McCarthy, Jeanette
Casper
Elementary

Parker, Aubry
Bairoil
Secondary

McConkie, Phyllis
Carroll, Texas
Elementary

Peterson, Kay
Rawlins
Secondary

COLLEGE OF EDUCATION

se, James
k Springs
ondary

ffin, Marian
rmopolis
ondary

Robertson, Robert R.
Cheyenne
Secondary

Stafford, Barbara
Rock Springs
Secondary

Rohn, Zeta
Laramie
Elementary

Taggart, Becky
Cody
Elementary

Russell, Laura
Worland
Secondary

Tennyson, Patricia
Washington, D. C.
Secondary

Rutan, Arthur
Elmira, N. Y.
Secondary

Underwood, Hazel
Gillette
Secondary

Sanders, Blanche
Gillette
Secondary

Wales, Dorothy
Hanna
Secondary

Schwiering, William
Laramie
Secondary

Warriner, Rosemarie
Rawlins
Secondary

Watson, Jean
Worland
Elementary

Wheeler, George
Casper
Secondary

Willard, James M.
Laramie
Secondary

Yugovich, Tony
Rock Springs
Secondary

Zimmerman, Billye
Lodge Grass, Mont.
Secondary

Stiteler, Darrell
Lakewood, Colo.
Secondary

Krueger, Clare
Laramie
Secondary

Practice Teaching Class at the University High School

Dean Robert Hamilton

COLLEGE OF LAW

If one digs far enough behind those monstrous tomes which are found in the upper reaches of the University library, they are liable to be confronted with a rather strange animal which might glance up from his pursuits to mutter "Hrrrumph" and again crawl back behind some other volume which just might be entitled LAW. If this happens that was a Lawyer you saw . . . at least he hopes to be some day. These poor creatures sometimes stray off to a movie for a moment of relaxation, but they must be kept in a dark musty place for preservations sake.

The big Dick in their Tracy outfit (that was intended to be a pun . . . .lowest form of humor, you know) is none less than Dean R. R. Hamilton, who successfully guides his charges through the mazes and complexities of their many pursuits. In his hands is the fate of one of the finest law schools in the country, and in very capable hands it is.

"Moot" trial in the Salt Mine.

Allen, Joyce I.
Laramie

Bennett, Richard H.
Sheridan

Bon, William S.
Casper

Burgess, Robert A.
Casper

Cavalli, Joe
Gebo

Colberg, Malcolm
San Francisco, Calif.

Cole, Bernard
Altanta, Ga.

Copenhaver, Ross
Douglas

Donnelly, John J.
Toluca, Ill.

Drew, William
Casper

Ellbogen, John P.
Worland

Geraud, Joseph
Riverton

Gray, Andrew W.
Newcastle

Henderson, Allyn I
Greybull

COLLEGE OF LAW

Henderson, Wilbur O.
Basin

Lagos. William C.
Cheyenne

Lewis, Jack
Garland

Murphy, Clement J.
Wilmette, Ill.

Murphy, Robert
Laramie

Schuetz, Jacob
Casper

Venta, Ray F.
Rock Springs

Browning, Russell
Rosiclare, Ill.

Harvey, William T.
Rawlins

Keldsen, Kenneth
Rawlins

Sherard, Donald
LaGrange

Wilmetti, Joe R.
Superior

Dean O. H. Rechard

COLLEGE OF LIBERAL ARTS

Above the portals of a certain building on the University of Wyoming campus which houses a certain college is a certain motto which reads . . . "PREPARE FOR COMPLETE LIVING" . . . SPENSER. The people in this certain college have been trying for years to follow this advice to the best of their ability and their only reward has been down slips. They eagerly discuss their classes ("Should we cut this one?") while relaxing on the front steps in the early fall and late spring, and while curing a nicotine fit in the lobby the rest of the time. Still they get down slips. It is so difficult to get a well rounded education.

The poor unfortunate who has the job of trying to maintain law and order of some proportions in this melee as well as removing some of the luckier seniors in the spring to make room for Frosh in the fall is Dean O. H. Rechard. At this point we were speechless. Emotion running rampant in our hearts we can only offer our sincerest condolences to the Dean and hope he can stand it for a few more years.

panese, John P.
wark, N. Y.
ology

Alford, Hugh I.
Hartwell, Ga.
L. & S.

Allen, George H.
Alberta, Canada
Wildlife

Anderson, Robert
Galesburg, Ill.
L. & S.

Baldwin, Gene
Newcastle
Political Science

Ballantyne, Martha
Lead, S. D.
Sociology

Bane, Susan
Cody
History

Batten, Roger
Chicago, Ill.
L. & S.

Beavers, Wiley Y.
Bosler
History

Beckman, Norma
Rockford, Ill.
Dramatics

Beldon, Jacqueline
Bloomington, Ind.
L. & S.

Bell, Charles R.
Atlantic City, N. J.
L. & S.

Bertagnolli, Florence
Kemmerer
Zoology

Borchsenius, N
Balboa Island
Political Scier

Bower, Evelyn
Worland
L. & S.

Breakey, Thomas
Greybull
Chemistry

Brown, Betty
Rawlins
L. & S.

Brownell, Arnold
Idaho Falls, Ida.
L. & S.

Buchanan, Robert G.
Cheyenne
Pre-med

Buck, Nancy
Billings, Mont.
Sociology

Carlson, Carl
Garfield, Kan
Geology

COLLEGE OF LIBERAL ARTS

Carroll, Murray
Laramie
Pre-med

Caudill, George
Kane
Commerce

Chisholm, Roberta J.
Laramie
L. & S.

Christensen, Jean
Newcastle
Art

Clark, Frances
Cheyenne
Eng.

Connaghan, Robert
Cheyenne
L. & S.

Coulehan, Rol
Cheyenne
Physics

Cox, Elva Mae
Sunrise
English

Cranney, Patricia
Kemmerer
Languages

Daniel, Glen Robert
Casper
Pre-med

Delloff, Lois B.
Cody
L. & S.

DelMonte, Lois
Lander
Geology

DeLong, Eileen
Wheatland
English

Dempster, Ma
Cody
Home Econo

na, Cynthia
ningham, Mass.
S.

Hayes, William C.
Basin
L. & S.

Hitchcock, Robert
Rock Springs
Pre-Med

Hoel, Beverly
Igloo, S. D.
L. & S.

Holbrook, Frances
Torrington
L. & S.

Holstedt, Mary
Cheyenne
L. & S.

Houseal, Walter S.
Birmingham, Ala.
History

e, William
castle
tical Science

Hurst, Elaine K.
Sheridan
Sociology

Johansen, Doris
Laramie
L. & S.

Jones, John A.
Wheatland
L. & S.

Kawabata, Rose
Laramie
L. & S.

Keefer, William R.
Fayette, Ohio
Geology

Keevert, Ward
Midwest
L. & S.

COLLEGE OF LIBERAL ARTS

non, Bonnie
k Springs
Med

Forbes, George J.
Laramie
L. & S.

Foreman, Byron L.
Laramie
Wildlife Cons.

Frey, Donna Jean
Cheyenne
English

Freytag, George
Laramie
L. & S.

Gale, Norman
Douglas
L. & S.

Gerhardt, Winifred
Sinclair
Psychology

hm, Glenn
sden, Ohio
S.

Grossman, William
Aspinwall, Pa.
History

Hagen, Howard
Waterville, Iowa
L. & S.

Hall, Hoven B.
Crowheart
L. & S.

Hageman, Margaret
Swanee
Psychology

Hames, Mae Fern
Cheyenne
Music

Hamm, Governor
Green River
Pre-Med

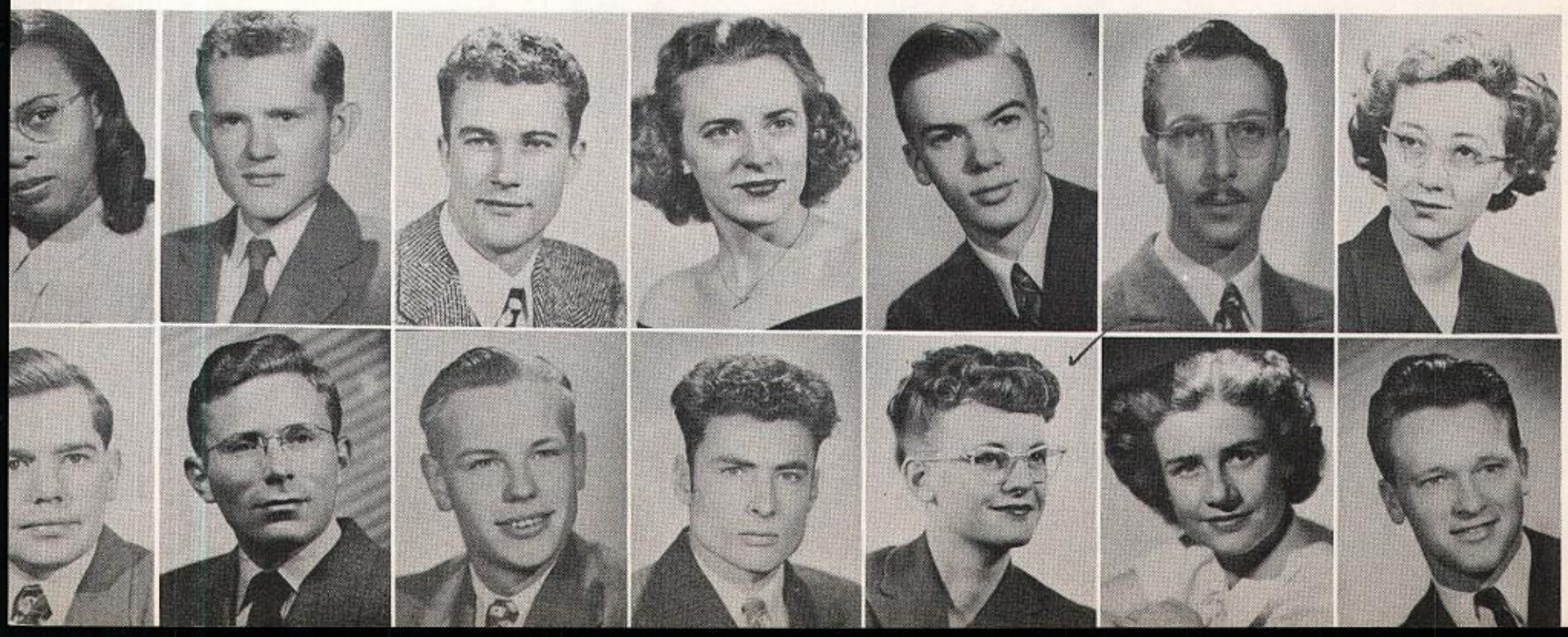

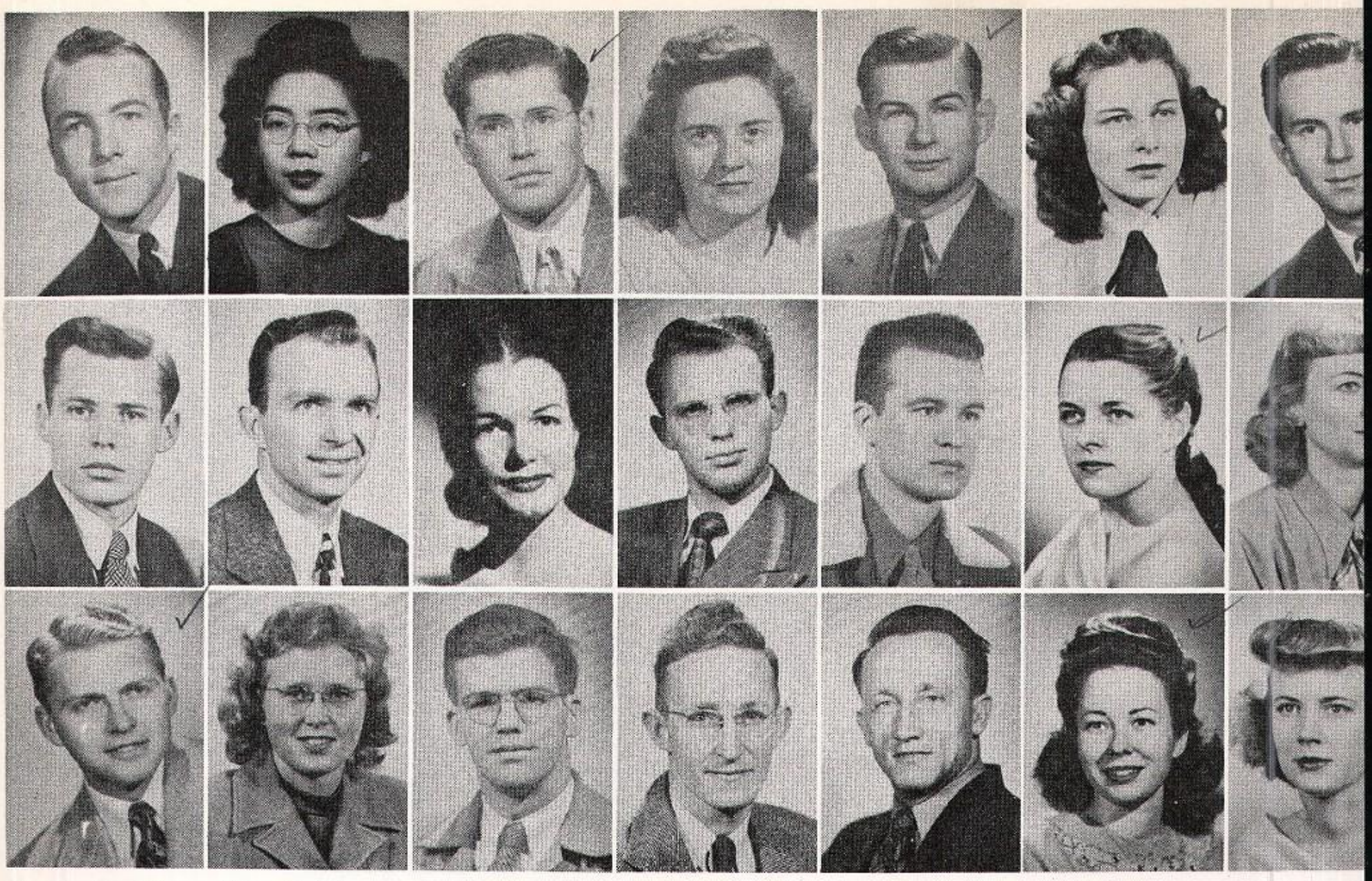

Koerting, Donald
Laramie
Music

Kubota, Lucille
Cheyenne
L. & S.

Landeen, Fred
Rock Springs
Pre-Med

Langheldt, Mary M.
Big Horn
Pre-Med

Loop, John W.
Belvedere, Ill.
Pre-Med

Lynch, Cathryn
Lamont
L. & S.

McCracken, R
Cheyenne
Political Scien

McCrossen, Garner
Santa Fe, N. M.
L. & S.

McGee, Joseph C.
Gillette
Geology

McKay, Dorothy J.
Cheyenne
Art

McKay, Robert
Cheyenne
L. & S.

MacNeel, Neal
Laramie
Wild Life Cons.

Martinez, Jacqueline
Rawlins
Pre-Med

Mason, Virgin
Huntsville, Al
L. & S.

Miller, Kenneth L.
Rawlins
Chemistry

Minnick, Jeannette
Egbert
L. & S.

Moore, Lewis
Laramie
English

Mosher, Harold C.
Laramie
Geology

Partridge, Lloyd, R.
Cowley
Geology

Peterson, Martha L.
Rawlins
L. & S.

Pheasant, Hel
Buffalo
L. & S.

COLLEGE OF LIBERAL ARTS

Pyle, Betty Jean
Rapid City, S. D.
L. & S.

Reed, Ellen
Daniel
L. & S.

Reed, Helen
Larned, Kansas
Sociology

Reeves, Robert
Casper
L. & S.

Rounsevell, LaVonne
Lead, S. Dakota
English

Saathoff, Ruth
Laramie
L. & S.

Sandercock, E
Laramie
Music

Scallion, Geraldine
Cheyenne
Pre-Tech

Seigel, Saul
Jersey City, N. J.
History

Schmidt, Ann
Rock Springs
History

Sears, William
Sheridan
Geology

Shepheard, Joseph H.
Cheyenne
L. & S.

Smith, Eugene
Laramie
L. & S.

Smith, Langd
Laramie
Geology

nith, Margaretta
ouglas

Soule, Barbara J.
Laramie

Staley, Janet
Grand Island, Nebr.
Sociology

Steinbacher, Frank
Irvington, N. J.
Geology

Thomas, Del
Newcastle
Music

Tilton, Joanna
Kaycee

Tobin, Peter L.
Laramie
Pre-Med

oscano, John
cFadden

Tupper, Dorothy
Igloo, S. D.

Tuttle, Elsie
Laramie

Van Epps, Leland E.
Laramie

Varvandakis, Peggy
Hanna

Venta, Cathryn
Worland

Vivion, Vernon
Rawlins
Journalism

COLLEGE OF LIBERAL ARTS

gner, Carl
yenne
-Med

Walker, Velma
Rock Springs
Sociology

Waln, Jacy
Cheyenne

Wanner, Charles
Laramie
Geology

Watt, Janet
Riverton
Geology

Weimer, Robert
Glendo

Welch, Kathleen
Cowley

ch, Scott
ley

Welsh, John
Brigham, Utah
Dramatics

Wheeler, Donald
Cheyenne

White, Vincent
Casper
Geology

Willard, Marvin
Laramie
Psychology

Williams, John
Ibo, California

Wiscowitch, Gustavo
Cabo Rajo, P. R.
Political Science

f, Mary Jean
idan
lish

Young, Russell
Evanston

Zacharaias, Germaine
Oshkosh, Wis.

Zakis, William
Hanna
Geology

Anderson, James
Otto
Pre-Med

Batcher, Helen
Lander

Brown, Norvell
Laramie

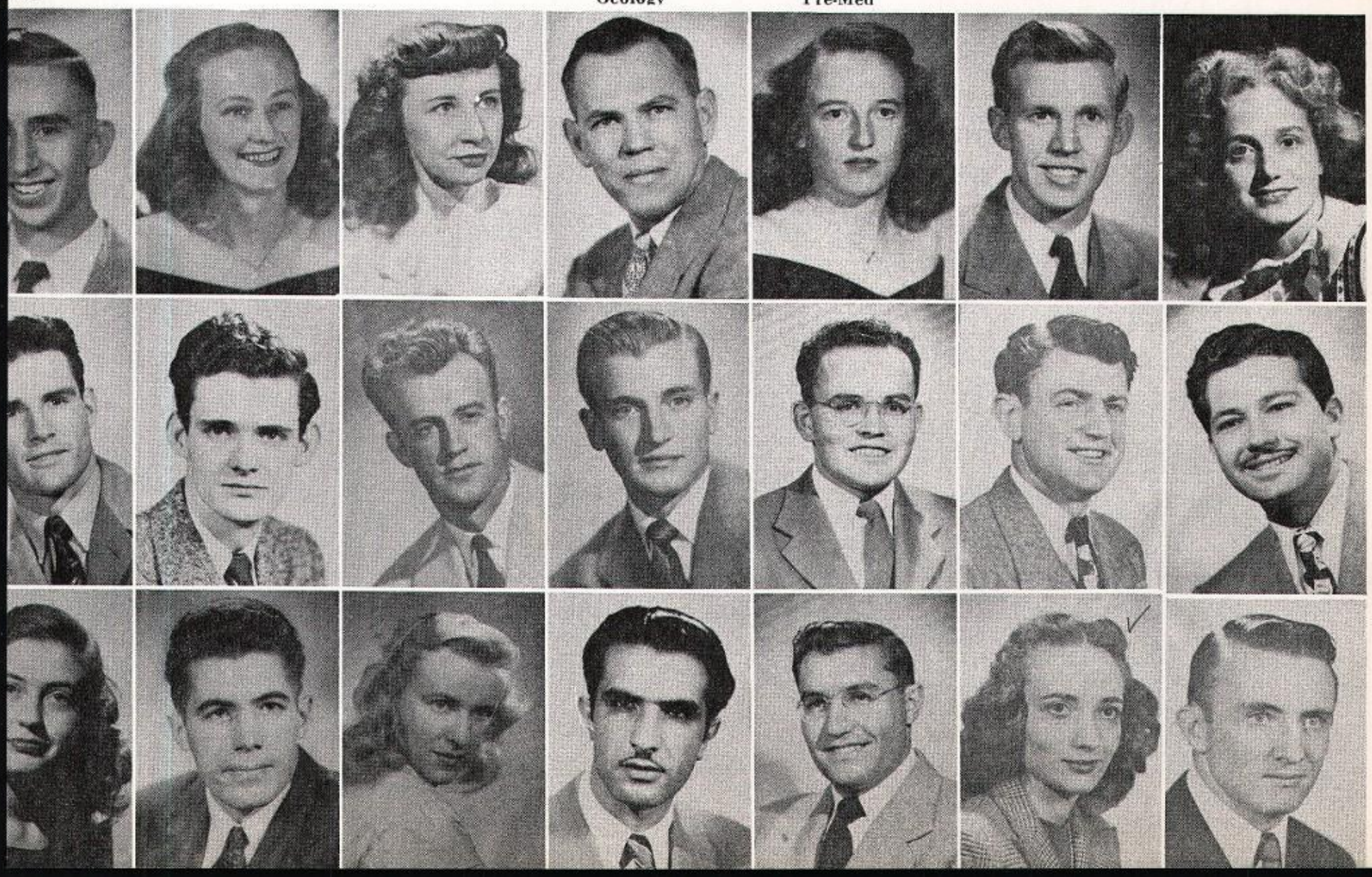

Brown, Richard L.
Laramie
L. & S.

Duffy, Ted
Wheatland
L. & S.

Hagen, Harold
Jackson
L. & S.

Klahn, Walter
Laramie
Music

Klocksiem, John G.
Casper
Pre-Med

McDonald, Robert
Cheyenne
L. & S.

Redburn, Richa
Laramie
Journalism and
College
Administration

Vivion, Charles
Rawlins
Pre-Med

Wilbert, Dan E
Pittsburg, Kans
L. & S.

"Come up and see my etchings?"

"Could they have been *that* big?"

"Two teaspoons—One cup—We hope its not poison."

Dean E. D. Hunton

COLLEGE OF COMMERCE

Coming under the heading of a nice place to go crazy, if you can't find anything better to do and have just recently found yourself incapable of carrying on in law school much longer, is the north side of the Liberal Arts building. There in dark seclusion and amid the clatter of various and sundry machines of torture, work the students who are members of the University's College of Commerce. With the exception of the music hall, there is probably no building on the campus from which such ghastly sound effects persist in emitting. People emerge from this portion of the old L.A. with bloodshot visual apparatus and emaciated digits, and are sometimes heard adding up long columns of figures and ending up with a grand total of zero.

Master of this mechanical madhouse is Dean Deane E. Hunton, The Dean (or Deane) has taken over the newly established college and turned it into a smoothly running concern. His is the job of seeing to it that business heads replace what decorative devices or otherwise commonly rest on the shoulders of Cowboy students, and that is no small job. Just add it up, and you'll get as a result Wyoming's new College of Commerce.

nderson, Arthur K.
wlins

Bressler, Robert
Moose

Cyrus, Charles
Laramie

Clark, Larry E.
Laramie

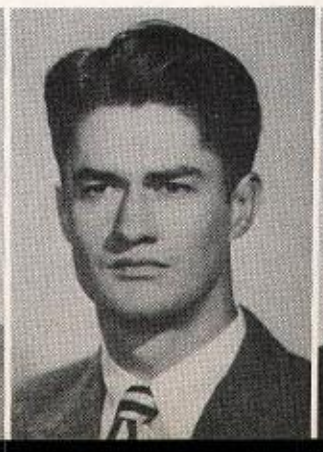

Fitts, James H.
Scottsbluff, Nebr.

Fletcher, Ruth
Greybull

Furlong, LeRoy J.
Sturgis, S. D.

Giedd, Adeline
Cheyenne

Miller, Robert R.
Shelby, Mont.

Hale, Verne
Buffalo

Oliver, John
Boulder, Colo.

Leiber, Don E.
Rawlins

Witt, Richard C.
Whittier, Calif.

Mankin, Alic
Gillette

Zane, Jonatha
Protection, K

Hall, Richard
Gillette

Parker, Lucille
Bairoil

Jeffryes, William
Laramie

Jefson, Stanley R.
Kemmerer

Schmehl, Sam
Laramie

Laybourn, Hale
Cheyenne

Kirby, Paul L.
Gillette

Wiker, Nina
Douglas

McNeely, Kenton V.
Casper

COLLEGE OF COMMERCE

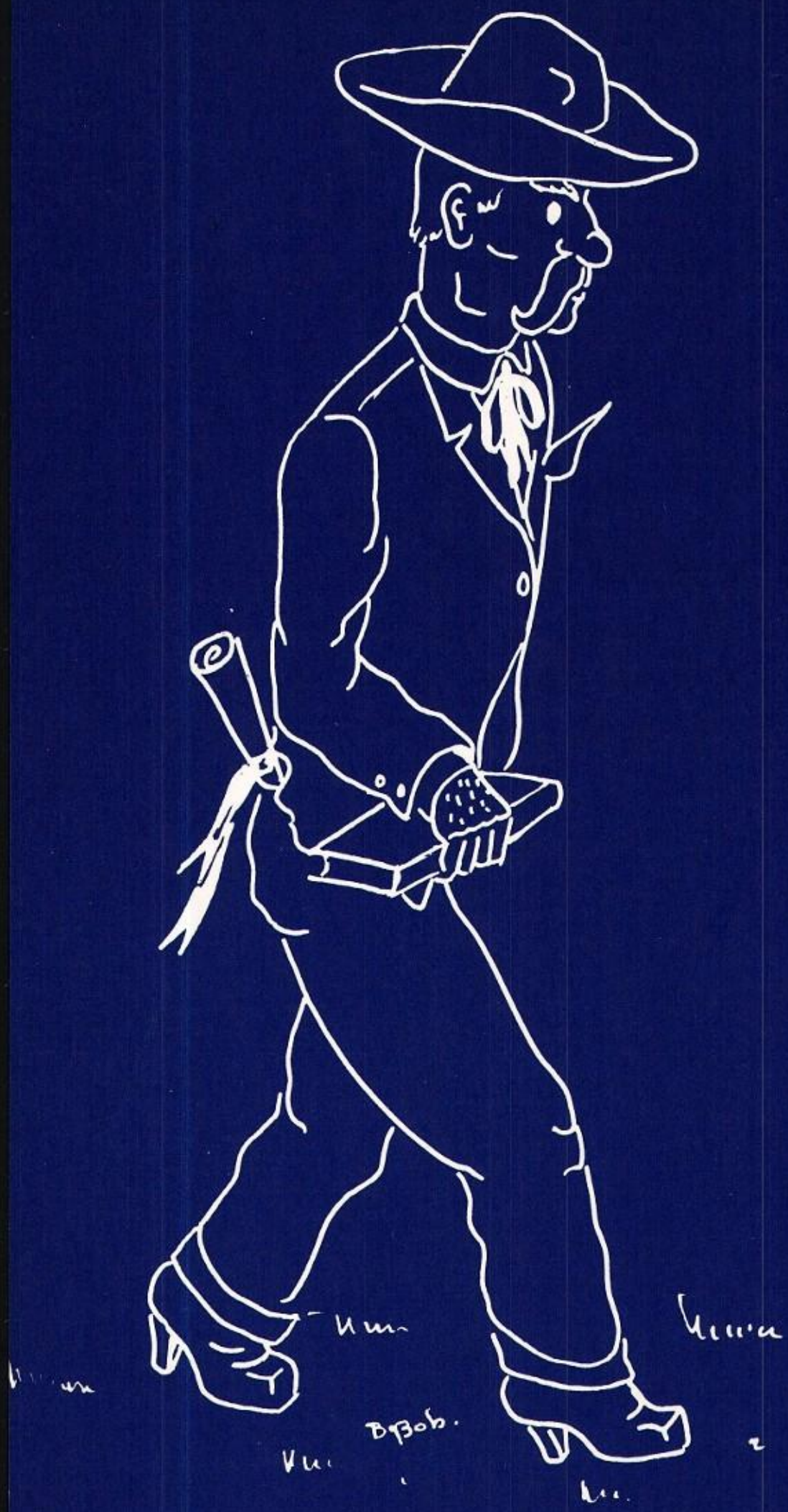

GRADUATES...

PLATO
WORKS
888
P69a2c
V.2
UNIVERSITY
OF WYOMING
LIBRARY

Alford, John
Laramie
Secondary Educ.

Allison, Wendell
Basin
Civil Eng.

Baxter, Hurshel
Alva, Okla.
Liberal Arts

Beetle, Dorothy
Laramie
Liberal Arts

Belnap, Ralph
Laramie
Secondary Educ.

Brady, Robert
Queens Village, N. Y.
Liberal Arts

Bruvold, Perry
Hebron, N. D.
Architectural E

Burgener, C. R.
Powell
Civil Eng.

Burnett, Robert
Buffalo
Law

Carey, Byrl
Cheyenne
Liberal Arts

Conover, R. Wallace
Laramie
Liberal Arts

Demıruren, Adnan
Bursa, Turkey
Agriculture

Dibble, Donald
Morris, Ill.
Electrical Eng.

Dodge, Walter
Duluth, Minn.
Liberal Arts

Georgeff, Anthony
Granite City, Ill.
Civil Eng.

Gillespie, David
Dixon
Commerce

Gooldy, Penn
Savery
Liberal Arts

Guild, Betty
Laramie
Secondary Educ.

Guild, Joseph
Evanston
Agriculture

Haack, Fred
New York City, N. Y.
Civil Eng.

House, Harry
Laramie
Mechanical Eng.

Hungate, Winford
Cheyenne
Liberal Arts

Kanno, Stanley
Laramie
Mechanical Eng.

Kilgore, John
Pampa, Texas
Civil Eng.

Learned, James
Laramie
Law

Long, Joseph
Acme
Commerce

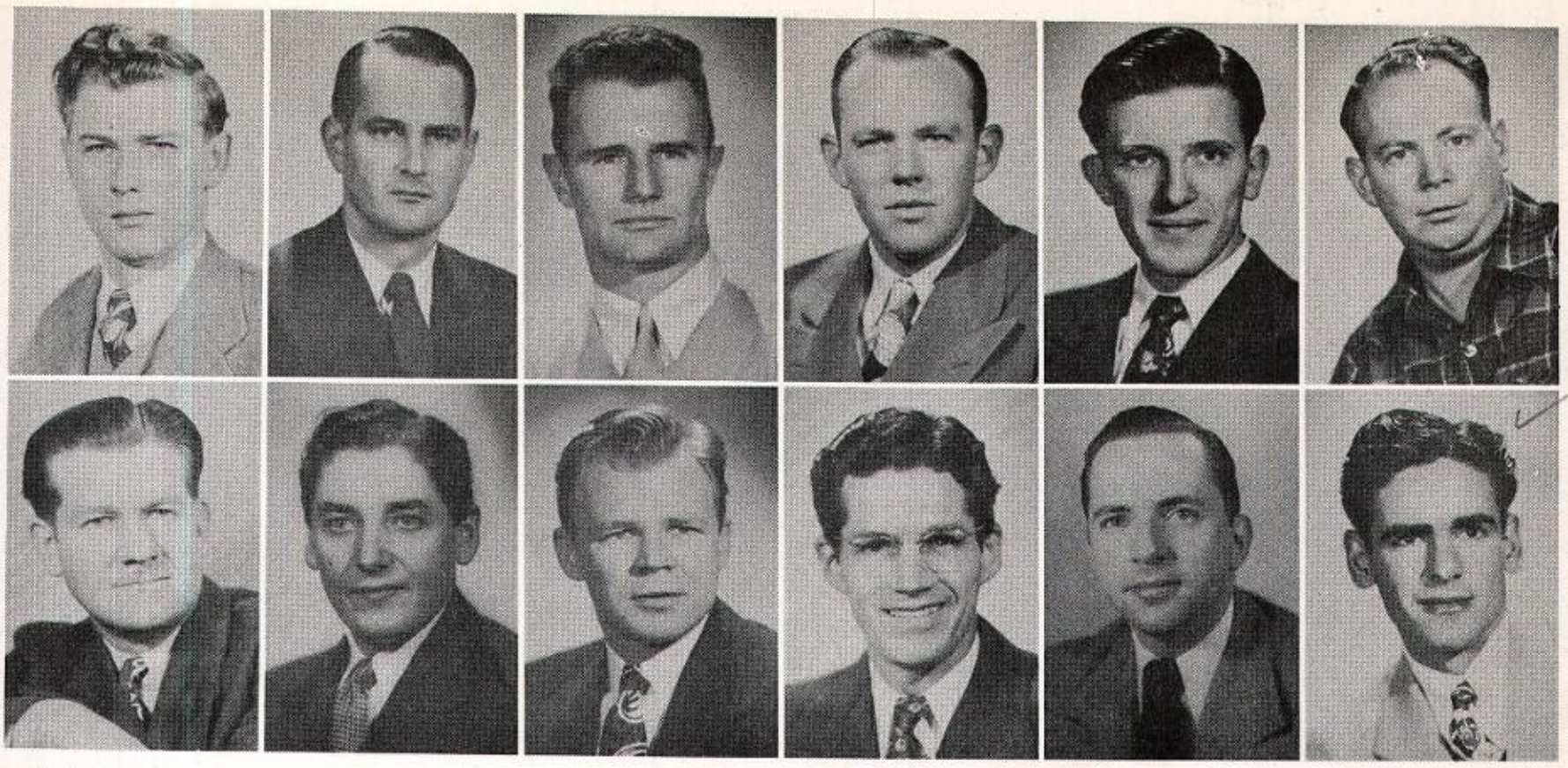

McAllister, Howard
Cheyenne
Liberal Arts

McDaniel, Howell
Casper
Law

McKay, Edward
Laramie
Liberal Arts

Mangold, William
Kansas City, Mo.
Commerce

Maticka, Jack
Peoria, Ill.
Liberal Arts

Parkyn, Keith
Lingle
Liberal Arts

Pfeifer, Francis
Kansas City, Mo.
Secondary Educ.

Pipiringos, George
Detroit, Mich.
Liberal Arts

Plumb, Richard
Laramie
Law

Post, George
Laramie
Liberal Arts

Ritzma, Howard
Berwyn, Ill.
Liberal Arts

Rivero, Gustavo
Caracas, Venezuela
Liberal Arts

Willard
r
dary Educ.

Ryan, Arthur Frank
Laramie
Liberal Arts

Selmer, Carl
Minneapolis, Minn.
Secondary Educ.

Sims, Frank
Casper
Liberal Arts

Slen, Sydney
Lethbridge, Al., Can.
Agriculture

Starr, Charles
Laramie
Law

Stephenson, Harold
Duluth, Minn.
Setondary Educ.

enson, Vernon
ie
dary Educ.

Stiteler, Chester
Lakewood, Colo.
Liberal Arts

Tresler, George
Riverton
Civil Eng.

Tufford, Wallace
Cheyenne
Law

Verhaalen, Roman
Rock Springs
Secondary Educ.

Vrettos, Louis
Nisland, S. D.
Secondary Educ.

Waterman, Albert
Burley, Idaho
Secondary Educ.

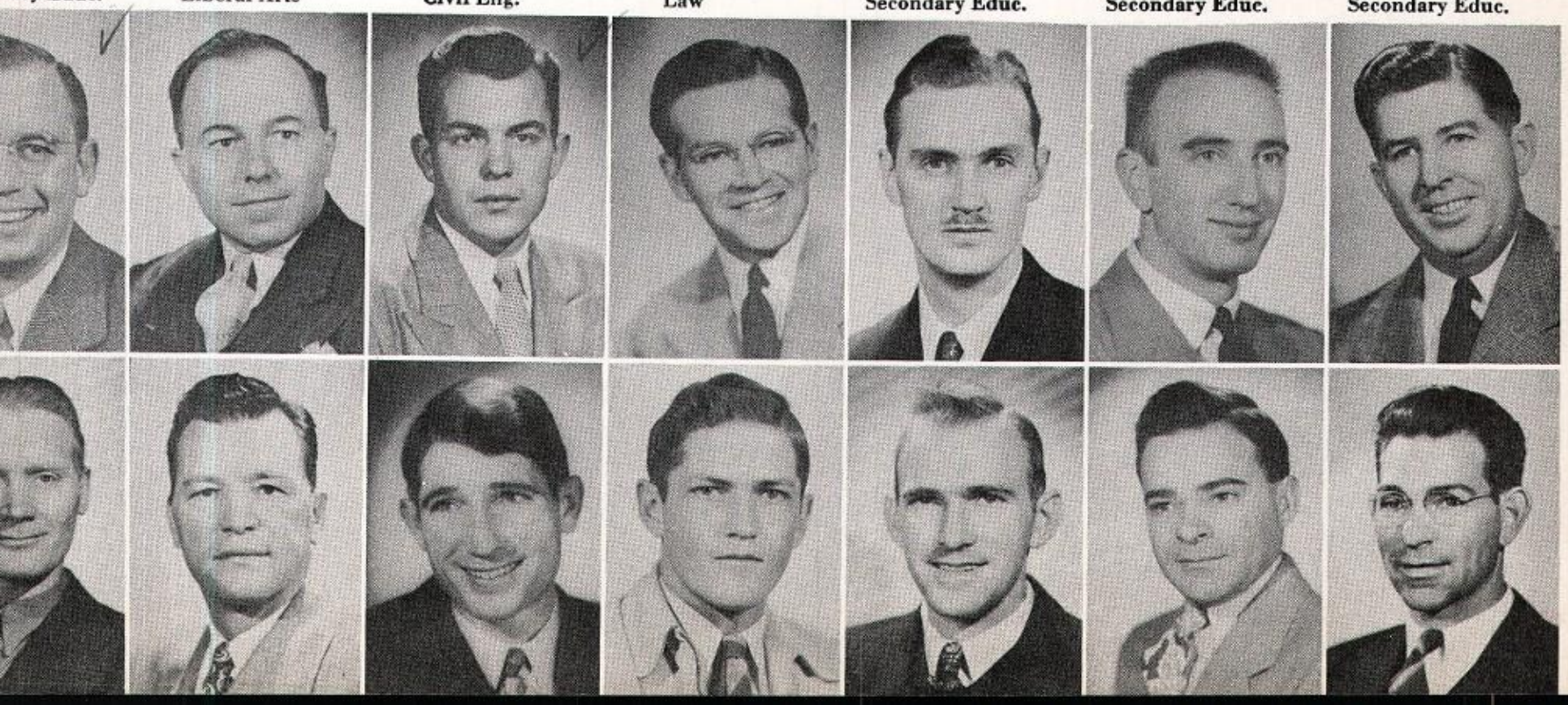

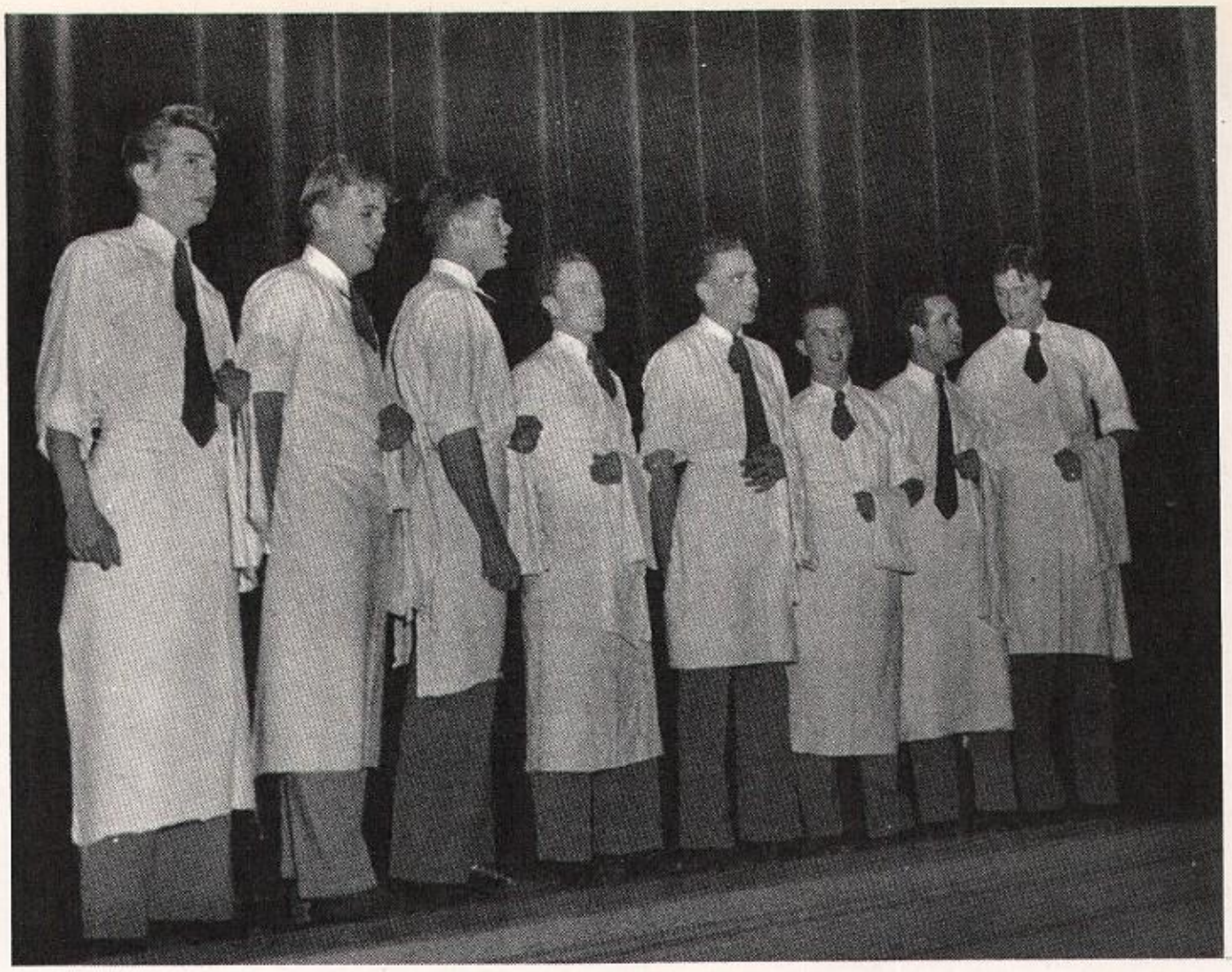

I'VE SEEN BETTER HEADS ON A . . . !

Those too seldom considered people at Wyoming are the intellectual elite, better known to the peons of education as the "grads". These are the people we may find in any of the universities or colleges who have completed the four years of toil and pain as undergraduates and have reached those heights from which they can watch the rest toiling up that insurmountable grade. To these people the most disturbing word which may be mentioned is "thesis" . . . no less. Our hearts go out to them but we can't quite make that long reach.

Dean and guide of all these intellectuals is Dr. Robert H. Bruce, who holds forth in the centrally located Liberal Arts building. He is a psychologist of top grade and would be in a most hapless condition if this were not so, for how else could he understand some of the situations in which a graduate student finds himself. One of the most interesting of the lecturers on the University campus, Dr. Bruce is equally at home over a cup of coffee . . . if it is accompanied by his pipe. He will probably be remembered long by the undergraduates in the "Psych" department because he so well understands the need of the hard-pressed student for that ten o'clock cup of coffee.

Welch, Patrick
Carnegie, Okla.
Agriculture

Whiston, Ronald
Laramie
Civil Engineering

Whitnah, John
Denver, Colo.
Liberal Arts

Winkler, Charles
Mt. Vernon, N. Y.
Commerce

Zegarra, Manuel
Santo Domingo
Liberal Arts

Zimmerman, Charles
Greeley, Colo.
Liberal Arts

JUNIORS...

THIRTEEN SATIRES OF JUVENAL

PEARSON & STRONG

Second Edition

OXFORD

Junior Class Officers: BOB O'CONNELL, treasurer; BYRON HACKER, vice-president; ALVIN BRUNGARD, secretary; ROBERT D. THOMPSON, president.

The underclasses indicate
Their states of mass confusion
And vainly try to educate
The profs, by mass illusion.

The Juniors first attempt to show
Improvement in demeanor
And scorn the things they ought to know
'Til each becomes a Senior.

Albert, Arthur E.
L. & S.
Laramie

Algier, Keith W.
Geology
Worland

Allen, William L.
Architectural Eng.
Cody

Anderson, A. D.
Agriculture
Casper

Anderson, Dee E.
Education
Otto

Anderson, Elva
Education
Grover

Anderson, W. G.
Commerce
Powell

Anderson, Lois
L. & S.
Arlington, Va.

Andre, Wal
Education
Hot Spring

Andreasen, Aksel
Commerce
Buffalo

Appleby, Marvin
Commerce
Laramie

Autry, Isabel
Commerce
Laramie

Baker, James B.
L. & S.
Baggs

Barling, Lloyd E.
Civil Engineering
Meeteetse

Barry, Paul E.
Law
Mt. Morris, Mich.

Barsem, Vartkes
Education
Laramie

Bassani, Floyd
Electrical Eng.
Rock Springs

Bath, Jame
L. & S.
Laramie

Bauder, Bob
L. & S.
Rawlins

Beal, Jimmie
Pre-Medical
Thermopolis

Beardsley, Dee E.
L. & S.
Lance Creek

Bell, Joe
Commerce
Honolulu

Berger, George
Music
Cheyenne

Berry, Richard
L. & S.
Deaver

Beverly, Lessie
Education
Lovell

Beyda, Eileen
Education
Rock Springs

Bigelow, W
L. & S.
Watsontow

ng, Gene H.
nical Eng.
nne

n, Linn F.
erce
ning, Mont.

, John R.
ulture

Binning, Robt. E.
Education
Pine Bluffs

Brown, Robert E.
Pre-Medical
Cody

Butler, Theo. E.
Agriculture
Lingle

Blagg, Colonel E.
Commerce
Lusk

Brownell, Ilse H.
Home Economics
Bradenton, Fla.

Butscher, G.
Music
Laramie

Blankenship, D.
L. & S.
Sterling, Colo.

Broyles, Marshall
Secondary Edu.
Cheyenne

Butz, Jack
Architectural Eng.
Denver, Colo.

Bogrett, Jack
L. & S.
Riverton

Brungard, Alvin
Mechanical Eng.
Cheyenne

Campbell, H. H.
L. & S.
Laramie

Breeden, D. J.
Education
Cheyenne

Bunch, Wilbur L.
Pre-Medical
Pine Bluffs

Campbell, Howard
L. & S.
Sheridan

Brockley, Harry
L. & S.
Casper

Burch, Lloyd V.
L. & S.
Glenrock

Carroll, Colleen
L. & S.
Laramie

Broeker, Galen
Pre-Legal
Cheyenne

Burman, Robt. D.
General Eng.
Everson

Carroll, Jeanne
L. & S.
Laramie

Brown, Leonard
Architectural Eng.
Cheyenne

Burns, Agnes
Education
Laramie

Chase, Harry W.
Agriculture
Medicine Bow

, Henry
ion
ie

Mallie June

, John J.
dical
ie

Chamison, Charles
L. & S.
Casper

Coghlan, Neil C.
Electrical Eng.
Oakland, Calif.

Cestin, Robert W.
Pre-Legal
Laramie

Christensen, H. T.
Commerce
Laramie

Collins, G. J.
L. & S.
Laramie

Cottle, Robert J.
Education
Douglas

Cinnamon, R.
L. & S.
Laramie

Collins, James P.
L. & S.
Laramie

Cox, James
Commerce
Sheridan

Clark, Kyle
Civil Engineering
Lander

Condit, Richard
Pharmacy
Kaycee

Cramer, Geo. W.
Law
Casper

Clark, Laverne R.
Commerce
Lead, S. D.

Conklin, Dona J.
L. & S.
Sturgis, S. D.

Cresswell, B. J.
Music
Fort Collins, Colo.

Clark, Willis
Commerce
Shenandoah, Iowa

Connor, Gerald A.
Civil Engineering
Laramie

Criss, Wilma J.
Education
Wheatland

Clark, Yvonne
Home Economics
Afton

Cook, Malcolm L.
Education
Torrington

Cummins, L. M.
Civil Engineering
Durango, Colo.

Clarke, Lucille
Commerce
Laramie

Copenhaver, John
Education
Douglas

Dalrymple, Glen
Home Economics
Anaheim, Calif.

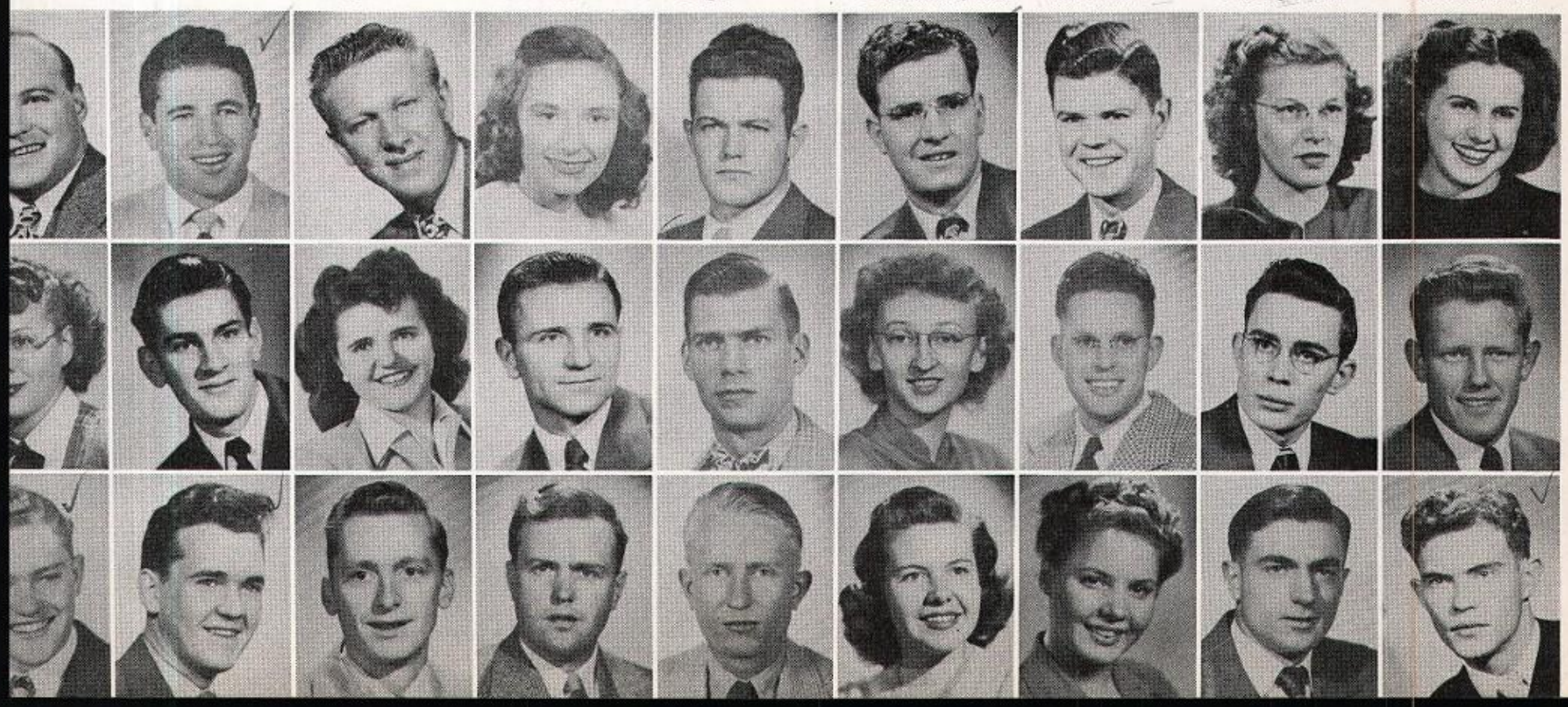

Davis, Sherwood
Pre-Medical
San Francisco, Cal

Deardorff, W. L.
Pre-Medical
Danville, Ill.

DeLapp, Harriet
Pre-Medical
Sheridan

Delatour, Joy
Commerce
Fort Collins, Colo.

Denton, Fred W.
L. & S.
Newt. High., Mass

Devine, Joseph
Pre-Medical
Cheyenne

Dinneen, Ann
L. & S.
Cheyenne

Dinneen, W. J.
Commerce
Cheyenne

Dinsmore, D
L. & S.
Rawlins

Dixon, William
Mechanical Eng.
Calpet

Dodge, John H.
Education
San Rafael, Calif.

Dominguez, C. J.
Commerce
Laramie

Donlin, Joe
Agriculture
Casper

Dowd, Walter
Architectural Eng.
Chevy Chase, Md.

Downey, R. S.
Law
Washington, D. C.

Doyle, Walter C.
L. & S.
Cheyenne

Drum, Robt. T.
Commerce
Cody

Dunn, M. J.
Home Econ
Laramie

Durham, T. H.
Pre-Legal
Memphis, Tenn.

Dustin, Donald L.
Electrical Eng.
Lamont

Dykins, Justin E.
Mechanical Eng.
Beach, N. D.

Eaton, John L.
Agriculture
Veteran

Eaton, Wilma L.
Commerce
Glenwood, Iowa

Edwards, Clyde R.
L. & S.
Rozet

Eklund, John C.
Agriculture
Albin

Emerson, John C.
L. & S.
Rockford, Ill.

Engen, Ger
Agriculture
Centennial

English, W. R.
Electrical Eng.
Cheyenne

Evans, John E.
L. & S.
Casper

Evans, Lloyd
Electrical Eng.
Cody

Faulkner, Glen L.
L. & S.
Casper

Feltner, Wayne L.
Agriculture
Pinedale

Fillerup, Melvin
Law
Lovell

Fishburn, Albert
Commerce
Overbrook, Kan.

Fitch, Patricia
Education
Gillette

Flaharty,
Commerce
Wheatlan

Fletcher, L. M.
Commerce
Greybull

Floros, Theo. G.
Electrical Eng.
Bangor, Maine

Foreman, Ida Lou
Home Economics
Laramie

Fraher, M. J.
Electrical Eng.
Rawlins

Frary, Robert F.
Agriculture
Greybull

Garber, Eugene
Education
Big Horn

Garton, Jack R.
Civil Engineering
Corona, Calif.

Geer, Robert J.
L. & S.
Providence, R. I.

Gerdom, J
Agricultu
Casper

Godfrey, Paul B.
Pre-Legal
Lusk

Goodman, J. E.
L. & S.
Laramie

Goodrich, W. W.
Civil Engineering
Wheatland

Grandy, Leland L.
Agriculture
Farson

Graves, Ruth H.
Home Economics
Cheyenne

Griffin, Ruby Lee
L. & S.
Portland, Ore.

Grosz, Ottmar L.
Mechanical Eng.
Casper

Gruden, Eugene
L. & S.
Roundup, Mont.

Gudbrand
Civil Eng
Oslo, Nor

h, Jacqueline
S.
rington

Gutz, John Mason
L. & S.
Casper

Hacker, Byron E.
L. & S.
Cheyenne

Hagan, Robert
Electr cal Eng.
Sheridan

Hagen, Grant O.
L. & S.
Jackson

Haight, Nan
L. & S.
Riverton

Haley, Vincent
Commerce
Casper

Halliwell, Betty L.
L. & S.
Lovell

Hallowell, Jack K.
Commerce
Ranchester

sen, Arthur
S.
ey City, N. J.

Harbaugh, H. C.
Commerce
St. Charles, Ill.

Harestad, W. R.
Civil Engineering
Chicago, Ill.

Harokopis, G. C.
Architectural Eng.
Rock Springs

Harrell, Lois E.
Education
Laramie

Harris, Ruth E.
Home Economics
Cheyenne

Hartung, T. M.
Mechanical Eng.

Hartwell, Ruth D.
Home Economics
Cheyenne

Hattori, Michiko
Pre-Medical
Reliance

shild, W. L.
l Engineering
d City, S. D.

Hayes, Virginia L.
L. & S.
Thermopolis

Heasler, R. W.
Education
Powell

Heaton, Mary C.
L. & S.
Sterling, Ill.

Heiser, Shirley
Home Economics
Lyman

Henthorne, Helen
L. & S.
Dubois

Herman, Dan L.
Agriculture
Lingle

Herschler, E. J.
Law
Kemmerer

Hesemann, M.
Commerce
Nebr. City, Nebr.

inger, J. L.
S.
mie

Heuer, Hans J.
Mechanical Eng.
Palastine, Ill.

Hiestand, F. I.
General Eng.
Casper

Hildebrand, Marie
Commerce
Douglas

Hildreth, John E.
Civil Engineering
Cheyenne

Hill, Betty Ellen
Architectural Eng.
Casper

Hill, Betty June
L. & S.
Casper

Hilpmann, H. G.
L. & S.
Seneca, Nebr.

Hitchcock, Peggy
Education
Laramie

nstein, S. M.
cation
ing, N. Y.

Howell, K. W.
Civil Engineering
Grant, Nebr.

Hubbard, P. J.
L. & S.
Laramie

Hughes, R. W.
L. & S.
Laramie

Hunter, LaVerne
L. & S.
Powell

Innes, Vivian D.
Commerce
Savageton

Ito, Shinichi
Agriculture
Los Angeles, Cal.

Izumi, Jack
Pre-Medical
Sheridan

Jensen, Robert J.
Mechanical Eng.
Laramie

n, Harry M.
l Engineering
mie

John, Robert E.
Education
Laramie

Jones, Barbara
Education
Williamsville, Ill.

Jones, Henry T.
Commerce
Fort Laramie

Jones, Hugh W.
Agriculture
Lander

Jones, Jack D.
Law
Sinclair

Jones, LeClercq L.
L. & S.
Frannie

Jones, Ted
Agriculture
Greybull

Jones, T. J., Jr.
Education
Wheatland

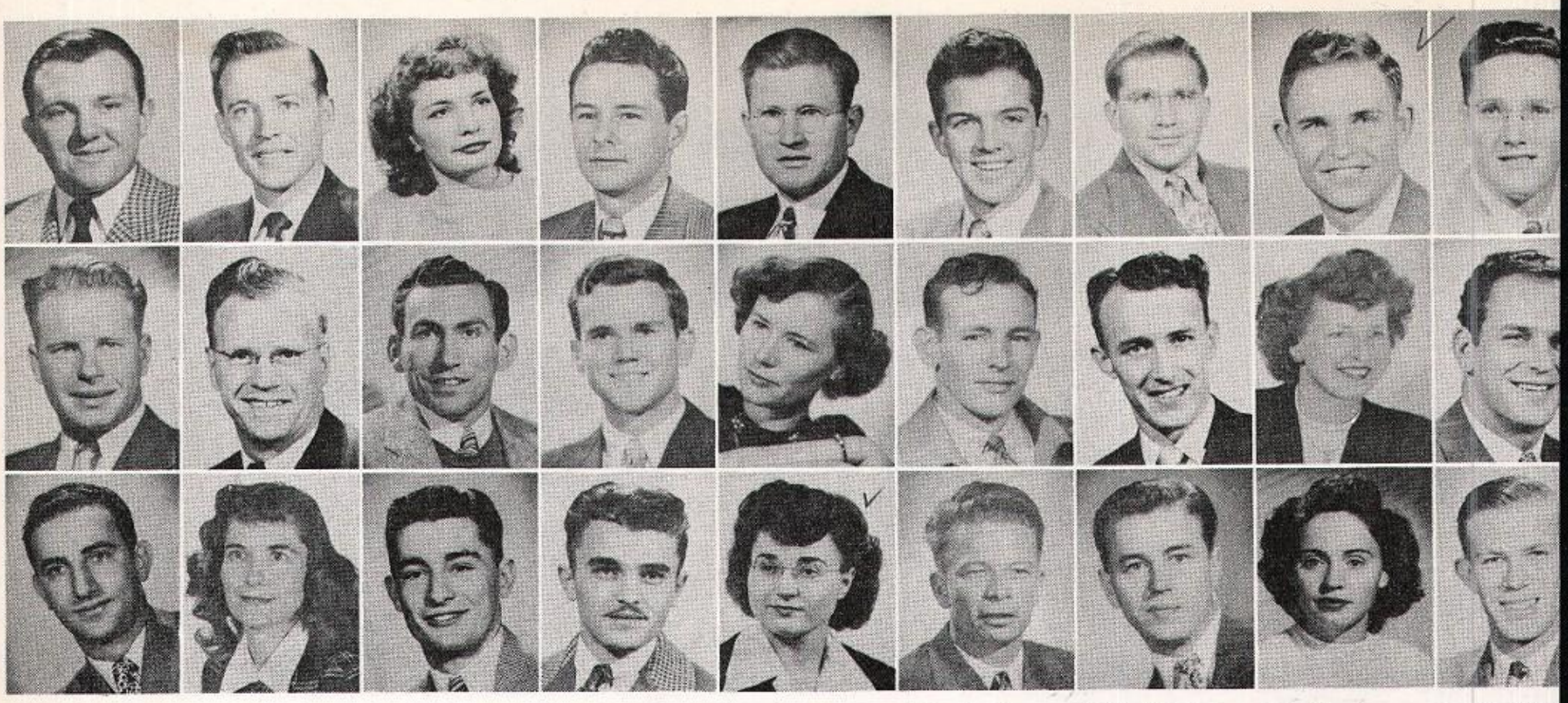

Juel, Paul
Agriculture
Rock Springs

Justus, Robt. J.
Commerce
Worland

Kaan, Shirley E.
Pre-Medical
Lusk

Kanaly, Jack J.
Commerce
Wessington, S. D.

Kane, Carroll F.
Electrical Eng.
Alliance, Nebr.

Keller, Paul D.
Law
Winnetka, Ill.

Kelley, Robert E.
General Eng.
Cheyenne

Kelly, Sam Jr.
Commerce
Rawlins

Kershisnik, Fr
Civil Enginee
Rock Springs

Kessler, John D.
Electrical Eng.
LaGrange

Kieffer, M. F.
Electrical Eng.
Calpet

Kienlen, George F.
Education
Green River

King, Stanley
L. & S.
Keithsburg, Ill.

Kitchen, Flora
L. & S.
Pinedale

Kitchen, T. L.
Agriculture
Pinedale

Kochevar, John R.
Law
Kemmerer

Kokesh, Julia M.
Home Economics
Sundance

Kolasinski, He
Education
Leverett, Mass

Konopisos, A. W.
Pre-Medical
Sunrise

Korb, Bernece
L. & S.
Hawk Springs

Kumelos, Robt. P.
Commerce
Huntley

Kuncheff, Johnny
Mechanical Eng.
Winton

Kuncheff, M. M.
Education
Winton

Lacy, Robert B.
Mechanical Eng.
Cheyenne

Lairmore, W. J.
Electrical Eng.
Laramie

Landers, M. P.
Home Economics
Sundance

Lang, Edwin
Civil Enginee
Cheyenne

Lang, Paul A.
Architectural Eng.
Cheyenne

Larson, Arthur J.
Civil Engineering
Laramie

Laue, Roland E.
Pre-Medical
Laramie

Laughlin, Shirley
L. & S.
Denver, Colo.

Lewis, Evelyn J.
L. & S.
Basin

Littlefield, Donald
Pre-Legal
Byron

Livingston, R.
Commerce
Oakland, Calif.

Livingston, Z. D.
Home Economics
Newcastle

Lowe, David
L. & S.
Wilmette, Ill.

Lucas, Floyd Jr.
Civil Engineering
Ralston

Lupton, Dwight K.
L. & S.
Cedar Rapids, Ia.

Lusby, Gregg C.
Civil Engineering
Casper

Lytle, Carlah
L. & S.
Rawlins

McCarthy, R. E.
L. & S.
Upton

McConnell, Julie
Home Economics
Laramie

McCormick, John
Civil Engineering
Cheyenne

McCready, Joyce
Home Economics
Houston, Texas

McEwan, L.
Commerce
Sheridan

McGowen, Paul O.
Civil Engineering
Mer Rouge, La.

MacLeod, Esther
Education
Sheridan

Mai, Russell E.
Civil Engineering
Laramie

Malonek, Robt. N.
L. & S.
Green River

Mann, Walter J.
Pharmacy
Modesto, Calif.

Manners, L. C.
General Eng.
Cheyenne

Marshall, Barbara
Education
Rock Springs

Marston, Nancy
Education
Laramie

Martinez, M.
L. & S.
Yoder

hart, J. B.
ation

, Darlene
S.
oull

re, Leland S.
rical Eng.
onia, Minn.

Maurer, Galen J.
Engineering
Cheyenne

Milliken, Lucille
Home Economics
Hanna

Nakamura, B. A.
Agriculture
Newcastle

Maxey, Carol L.
L. & S.
Laramie

Mitchell, H. L.
General Eng.
San Gabriel, Cal.

Nelson, Carl Earl
Electrical Eng.
Eden

Meares, T. A.
Commerce
Cheyenne

Moran, Barbara J.
Education
Glendo

Nelson, Gunard A.
Pre-Medical
Laramie

Meekin, Patrick
Pre-Medical
Sinclair

Morton, Ben B.
Commerce
Cheyenne

Nelson, Wesley J.
Architectural Eng.
Lake Side, Calif.

Mercer, Paul G.
Education
LaGrange

Moser, Ned D.
Pharmacy
Decatur, Ill.

Newman, Betty P.
L. & S.
Rockford, Ill.

Meyer, James H.
L. & S.
Laramie

Murphy, M. D.
Education
Thermopolis

Newman, Vern L.
Electrical Eng.
Denver, Colo.

Meyer, Roger K.
Pre-Legal
Laramie

Murphy, P. J.
L. & S.
Sheridan

Nicholas, T. L.
L. & S.
Laramie

Mildner, W. F.
L. & S.
Wayne, Nebr.

Muse, William E.
L. & S.
Cody

Nicholson, B.
Commerce
Wheatland

en, K. G.
S.
cil Bluffs, Ia.

nnell, Robert
Engineering
nne

er, W. F.
ulture
River

Nolan, James Roy
Pre-Medical
Sinclair

O'Connell, Wm.
L. & S.
Medford, Mass.

Palus, Raymond J.
Electrical Eng.
Belle Fourche, S. D.

Nord, James E.
Electrical Eng.
Riverton

O'Dell, Earl D.
Electrical Eng.
Laramie

Papez, Peter J.
L. & S.
McGill, Nev.

Norman, James M.
General Eng.
Casper

Orler, Allan J.
Education
Laramie

Parkins, Jim
Music
Riverside, Calif.

Norris, Frank
L. & S.
Greybull

Oshel, Ben A.
Civil Engineering
Laramie

Pearce, LeRoy
Education
Casper

Norris, K. M.
Education
Cheyenne

Oslund, Walter B.
Commerce
Cheyenne

Persson, M. C.
Electrical Eng.
Lingle

Northness, K.
Mechanical Eng.
Lander

Oster, L. D.
L. & S.
Laramie

Peterson, Cobern
Electrical Eng.
Wheatland

Nottage, Paul E.
L. & S.
Cheyenne

Otis, Margaret L.
Education
Huntley

Peterson, G. D.
Education
Albin

Oakley, W. H.
Commerce
Diamondville

Ourlicht, Boris
L. & S.
Bronx, N. Y.

Petrich, C.
L. & S.
Byron

Petz, Greta
L. & S.
Lusk

Peverley, Keith H.
L. & S.
Chula Vista, Cal.

Pikl, I. James
Pre-Legal
Kemmerer

Pikl, Jeannette
Education
Kemmerer

Pflug, W. W.
Mechanical Eng.
Canford, N. J.

Plott, Stanley M.
Law
Laramie

Poch, Harold E.
Civil Engineering
Cheyenne

Poch, Phillip Lee
L. & S.
Cheyenne

Poch, Willia
Commerce
Cheyenne

Polson, Edward A.
L. & S.
Mountain View

Powell, Elvin A.
Agriculture
Saratoga

Pritchard, J. W.
Electrical Eng.
Rock Springs

Prine, Elmo
Education
Cheyenne

Puishys, Joe F.
Pre-Medical
Worcester, Mass.

Little Billy Quinn
Journalism
Infirmary

Quist Harold
General Eng.
Casper

Rachou, John
L. & S.
Riverton

Ransom, Do
Electrical E
Laramie

Reckling, V. J.
Home Economics
Luskville

Reed, Georgine
L. & S.
Cheyenne

Reed, Helen
Education
Pine Bluffs

Reed, Robert A.
L. & S.
Jeffersonville, Ind.

Rees, Lynn
Law
Chicago, Ill.

Reese, Gordon M.
Education
Oakland, Calif.

Reeves, E. A. Jr.
Agriculture
Laramie

Reynders, E. R.
Commerce
Sinclair

Robertson, K
Mechanical E
Gurley, Nebr

Robertson, R. M.
L. & S.
Casper

Robertson, Ted
Pre-Medical
Lovell

Robinson, Dean
Agriculture
Belle Fourche, S. D.

Robinson, Edward
L. & S.
Divide

Robinson, Joe L.
Agriculture
Memphis, Tenn.

Rollins, Carl W.
Education
Green River

Roper, Mary Lou
L. & S.
Alcova

Rose, Mary
Education
Laramie

Royer, Edn
Home Econ
Laramie

Rubeling, A. L.
Home Economics
Laramie

Samuels, Clarence
Education
Rock Springs

Samuelson, K. D.
Agriculture
Laramie

Sanders, B. M.
Education
Gillette

Sanford, Kay
L. & S.
Buffalo

Saunders, G. R.
Architectural Eng.
Laramie

Sawyer, Tom A.
Education
Baker, Ore.

Scammon, Joan
L. & S.
Rock Port, Mo.

Schmidt, K
Civil Engin
Casper

Schmitt, Elva A.
L. & S.
Cheyenne

Schultheis, L. A.
L. & S.
Meeteetse

Seltin, Richard J.
L. & S.
Chicago, Ill.

Sewell, Genevieve
Education
Texline, Texas

Sheffer, B. D.
L. & S.
Meeteetse

Shilling, Donald
Electrical Eng.
Fort Washakie

Shipp, Robert E.
Electrical Eng.
Cody

Shurley, Billy R.
Agriculture
Sonora, Texas

Sievers, Ro
Law
Moorcroft

ler, Bob C.
mmerce
rrington

Smith, Eward I.
L. & S.
Powell

Smith, Thomas J.
Education
Superior

Smith, Thomas S.
L. & S.
Rock Springs

Smith, Warren L.
Agriculture
Glendo

Smith, William B.
L. & S.
Moorcroft

Snyder, Ruth B.
L. & S.
Laramie

Sorensen, Glenna
L. & S.
Frontier

Spillers, Lloyd R.
Architectural Eng.
Casper

iger, Donald
riculture
lett

Stephens, Diane
L. & S.
Park Ridge, Ill.

Stevens, M.
Education
Byron

Sturges, Paul T.
Pre-Legal
San Jose, Calif.

Sundby, M.
Music
Laramie

Svenson, Jack
Architectural Eng.
Laramie

Sweeney, S. A.
General Eng.
Philadelphia, Pa.

Taggart, Scott
Civil Engineering
Cody

Tait, David H.
Education
Shutesbury, Mass.

ro, Rena
& S.
k River

Taylor, Donald
L. & S.
Lusk

Taylor, Ella J.
Education
Douglas

Taylor, Robert W.
Pre-Medical
Rock Springs

Taylor, Ruth
L. & S.
Worland

Theisen, Robert S.
Pre-Medical
Sheridan

Theriault, D. J.
Pre-Medical
Portland, Mo.

Therkildsen, H.
Architectural Eng.
Laramie

Thompson, E. R.
Commerce
Kaycee

npson, R. D.
ation
enne

Tichac, Michael
L. & S.
Gary, Ind.

Tollefson, Dale I.
L. & S.
Lead, S. D.

Triscari, Frank P.
Civil Engineering
Hoboken, N. J.

Trumbull, Phillip
L. & S.
Laramie

Ujifusa, R. L.
Electrical Eng.
Worland

Urbigkit, Walter
L. & S.
Crowheart

VanBenschotan, M.
Pre-Legal
Saginaw, Mich.

Van Osten, R. H.
Mechanical Eng.
Denver, Colo.

r, Richard
Engineering
las

Vodehnal, Hope
Commerce
Casper

Volk, A. C. Jr.
Civil Engineering
Cheyenne

Wagner, Robt. E.
Education
Gillette

Wahlstrom, M.
Commerce
Rockford, Ill.

Wales, George A.
Commerce
Hanna

Walker, J. K.
Law
Casper

Wallace, Warren
Pre-Medical
Laramie

Ward, Harry A.
L. & S.
Casper

on, Wesley
Legal
mie

Watt, Dorothy
L. & S.
Seattle, Wash.

Watters, A. E.
Agriculture
Laramie

Weatherill, W.
Mechanical Eng.
Los Angeles, Cal.

Webb, Melvin
Civil Eng neering
Rock Springs

Wegner, Robt. M.
Pre-Medical
Laramie

Welch, William F.
Education
Lance Creek

Wesnitzer, W.
Agriculture
Basin

Whitley, T. L.
Pre-Legal
Newcastle

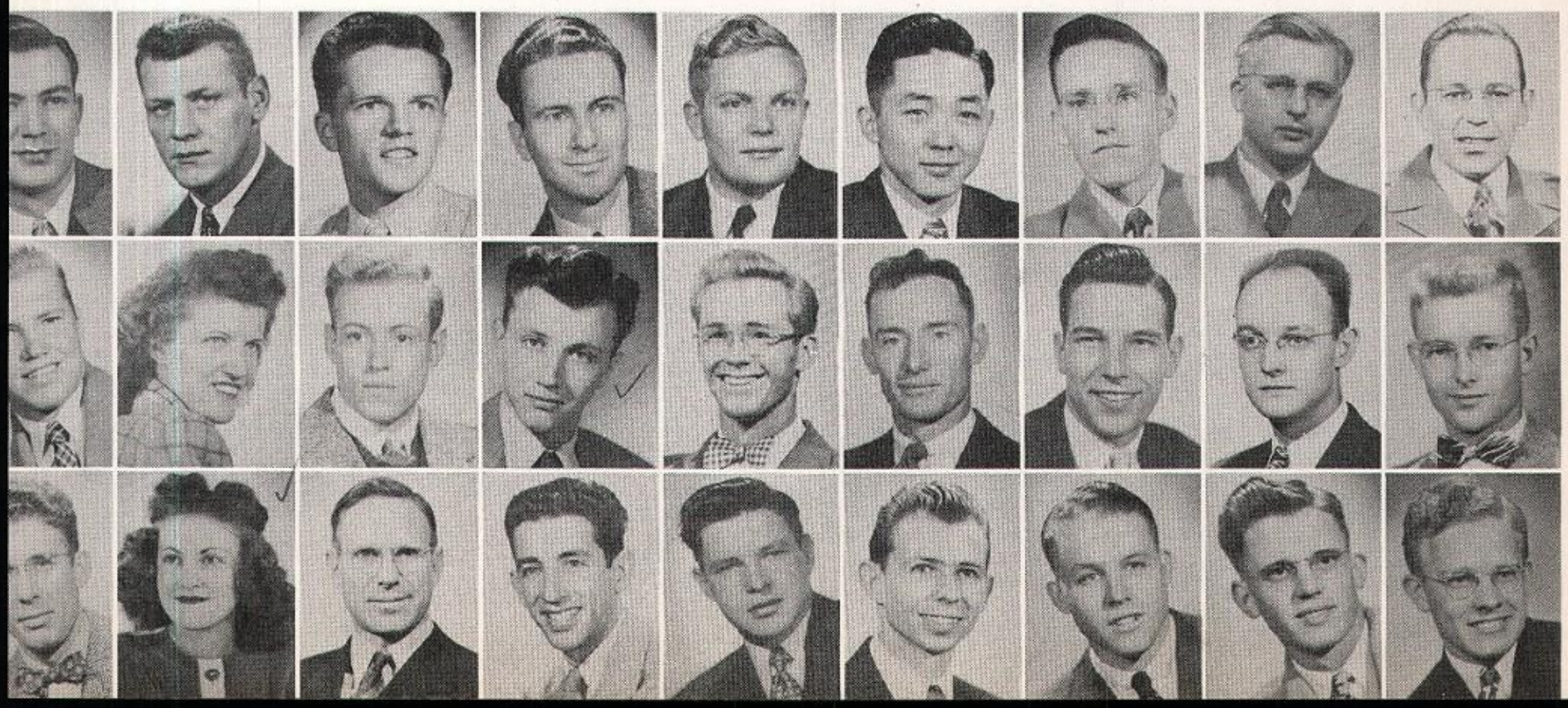

Whittaker, D. L.
L. & S.
Lawrenceville, Ind

Wilcox, Keith M.
Law
Saratoga

Wilks, Norman E.
Pre-Medical
Cheyenne

Williams, F.
Electrical Eng.
Douglas

Willis, Bob
Pre-Medical
Laramie

Willson, Mary J.
L. & S.
Lusk

Winzenried, A. B.
Education
Fort Collins, Colo.

Wirtz, Victor
Education
Kansas City, M

Woodhurst, R. K.
General Eng.
Grand Jct., Colo.

Woodson, W. K.
Commerce
Cheyenne

Worf, Cynthia
Commerce
Kaycee

Wright, Marjorie
Home Economics
Long Beach, Cal.

Wright, Shirley
L. & S.
Riverside, Ill.

Young, George
Mechanical Eng.
Rock Springs

Zeigan, Pat
L. & S.
Casper

Zytka, John
Mechanical En
Bergenfield, N

Whitman, A.
Education
Lusk

Wood, Lois M.
Education
Torrington

Natwick, Oscar O.
Pre-Legal
Cheyenne

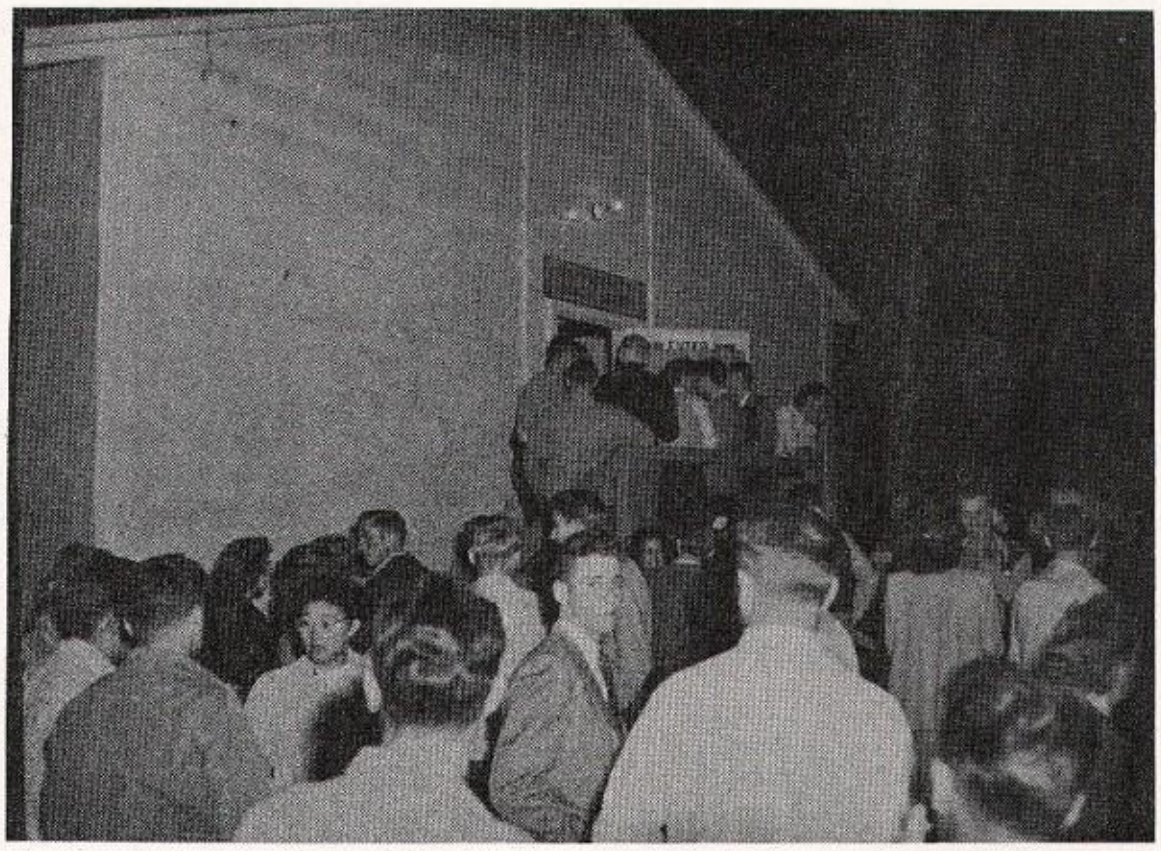

...AND WHEN DID YOU GET YOUR BOOKS?...HA!

WON'T SOMEBODY HELP ME...I'VE BEEN STANDING HERE ALL DAY!

"CROWDSCROWDSCROWDS!!"

SOPHOMORES...

ARIS-
TOPHANES
CLOUDS

FORMAN

AMERICAN
BOOK
COMPANY

Sophomore Class Officers: TOM KILTY, president; ERNES T HEISER, secretary; DWIGHT OSBORN, senator; and EARL THOMAS, vice-president.

The lowest next—with bland appeal
Of Sophomoric masses
Decry the Scholar for the Wheel
And pass to Junior classes

Alexander, R.
Pre-Medical
Laramie

Allen, Louis
Mechanical Eng.
Sheridan

Allen, Robert W.
L. & S.
Catham, Mass.

Allen, Stowe
Architectural Eng.
Cheyenne

Alley, Glen
Education
Cokeville

Alley, Harold
Agriculture
Cokeville

Amend, Donald
Education
Worland

Ames, Walter
L. & S.
Newcastle, Penn.

Anderson, F.
Education
Crystal Lake

Anderson, Russell
Architectural Eng.
Santa Monica, Cal.

Anderson, Wayne
Agriculture
Divide

Andren, Mae
Education
Cody

Andrews, Robert
L. & S.
Lead, S. D.

Andrikopolos, B.
Pre-Legal
Cheyenne

Angeli, Rudolph
L. & S.
Superior

Annala, Rayme
Education
Diamondville

Atkinson, Wm.
Civil Engineering
Tensleep

Ayres, Georg
L. & S.
San Antonio

Baggs, Fred T.
L. & S.
Cheyenne

Baird, Rhea
Commerce
Cowley

Baldridge, E.
L. & S.
Rock Springs

Ball, Frank
Mechanical Eng.
Halfway

Balog, George
General Eng.
Superior

Balog, John
Civil Engineering
Superior

Balzan, Anthony
Education
Hartville

Bark, Robert
Commerce
Jackson

Barkdoll, Ro
Commerce
Glendo

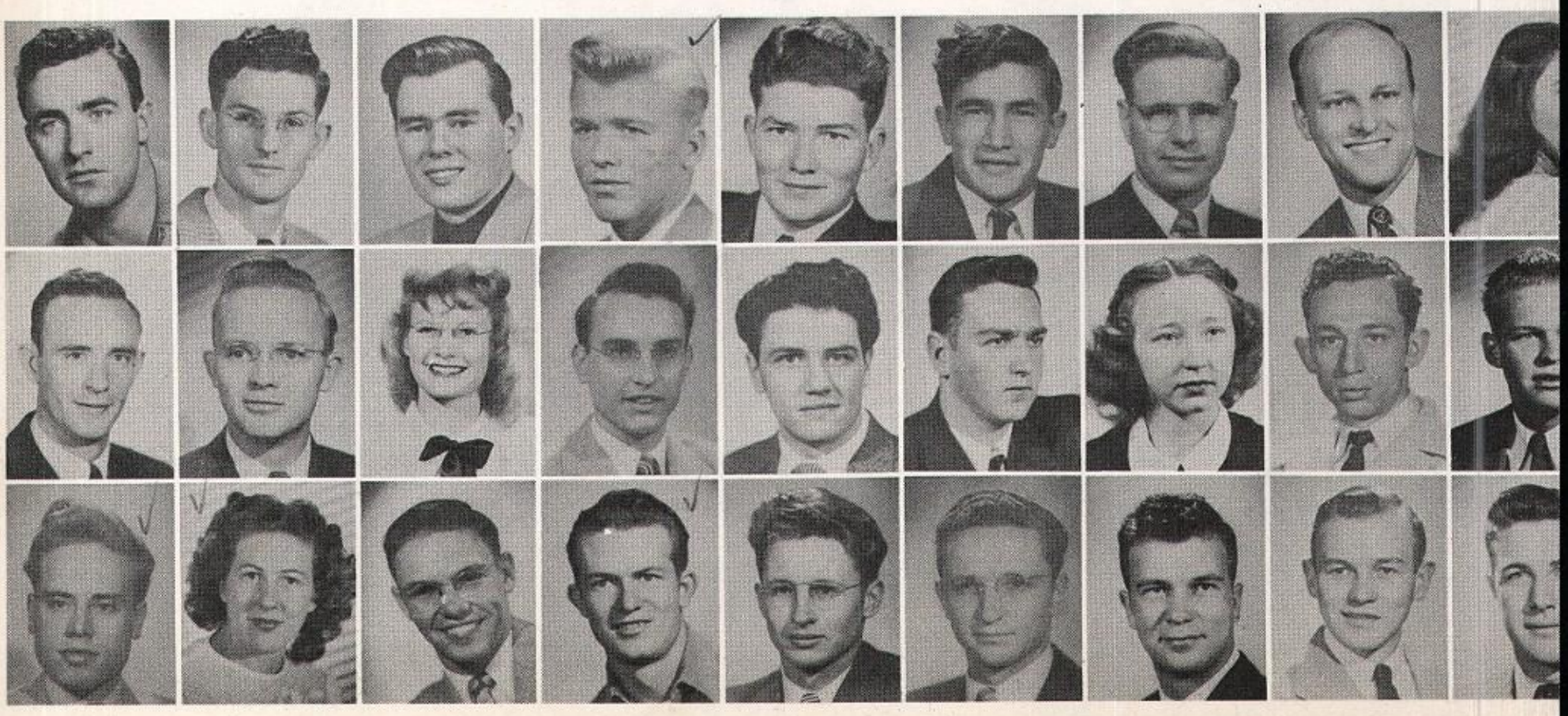

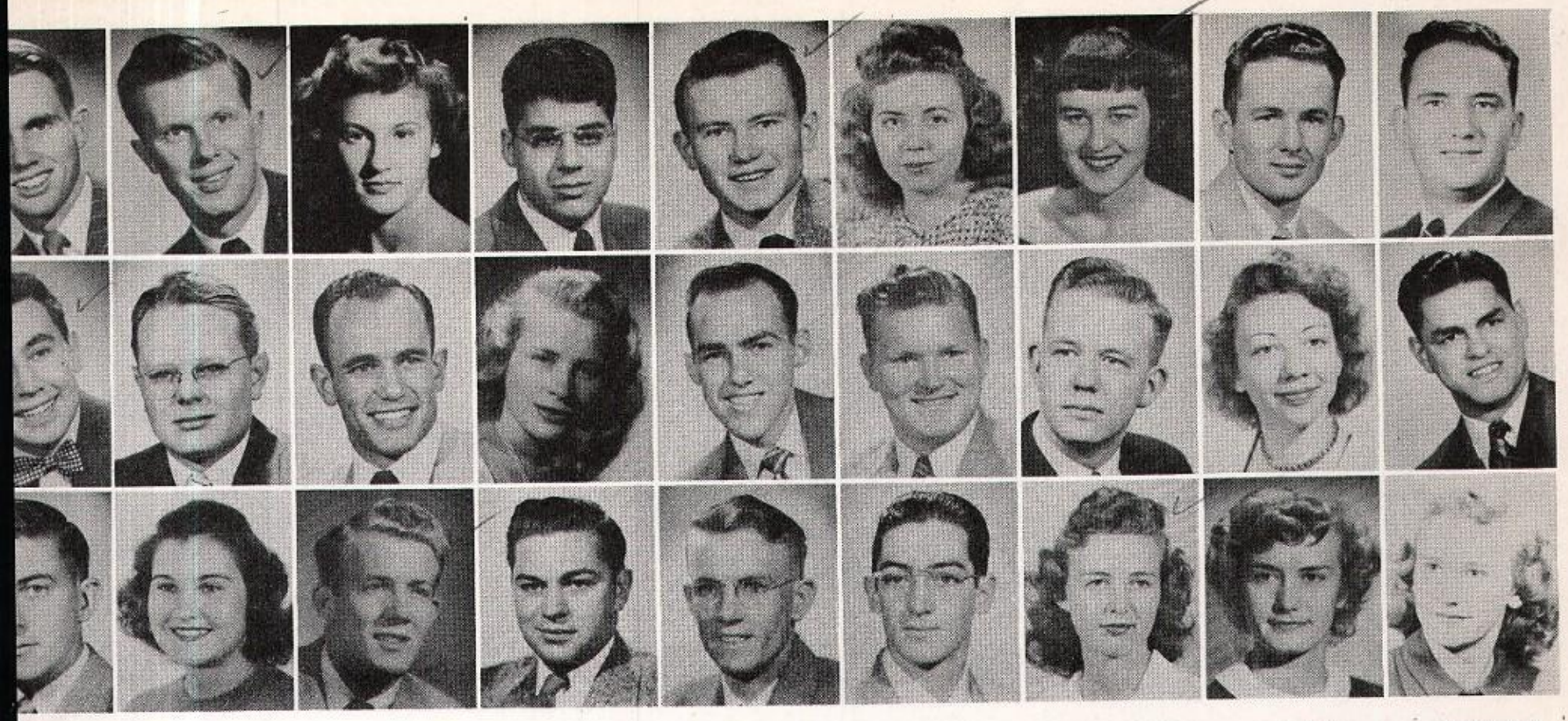

ley, Allen
ation
est

Gilbert
Legal
enne

d, Harold
rical Eng.
ance

Barlow, Henry
Agriculture
Gillette

Beaver, K. W.
General Eng.
Douglas

Berry, Mildred
Home Economics
Rock Springs

Barnard, Doris
Pre-Medical
Evanston

Beckett, R. W.
Education
Craig, Colo.

Berryman, Boyd
Commerce
Cheyenne

Baroody, Roger
Mechanical Eng.
Sundance

Beckstead, Neva
Education
Green River

Bertagnolli, Emil
Commerce
Rock Springs

Barrows, Gerald
Commerce
Ralston

Beistle, Roy
Pharmacy
San Jose, Calif.

Bingham, Darrell
L. & S.
Green River

Barrus, Wilda
Education
Afton

Bell, George R.
Pharmacy
Riverton

Bixler, Charles
L. & S.
Encampment

Bastian, Marie
Education
Burns

Bell, Kenneth W.
Pre-Medical
Cheyenne

Bjorn, Betty Rae
Commerce
Tremont, Utah

Bate, Neal
Commerce
Lander

Bender, Dorothy
Pre-Medical
Powell

Blair, Shirley J.
Pre-Medical
Cheyenne

Battisti, C. R.
Electrical Eng.
Superior

Berg, John
General Eng.
Laramie

Blakeman, Daisy
Education
Sundance

kiewiez, E. J.
S.
eRivers, Mich.

Darrol G.
S.
sto, Calif.

n, G.
ation
en

Bledsoe, Susan
Education
Egbert

Bouton, Howard
L. & S.
Berwyn, Ill.

Brown, J. V.
Pre-Medical
Cheyenne

Bliss, Carl
Agriculture
Little Bear

Bradley, Ann
Pharmacy
Casper

Brown, Robert G.
Pre-Legal
Rawlins

Bliss, John
Electrical Eng.
Little Bear

Bramlet, Robert
Agriculture
Cora

Buchanan, Sue E.
Education
Cody

Bloesch, Herman
Electrical Eng.
Chicago, Ill.

Bramwell, Lila F.
Home Economics
Green River

Budge, Charles
L. & S.
Moose

Bloesch, Sheila
Home Economics
Chicago, Ill.

Bressler, John A.
Education
Moose

Buffington, C.
Agriculture
Salioa, Calif.

Blondin, Gilbert
Engineering
Sunrise

Brewer, Melvin
Pre-Medical
Laramie

Burch, Herbert
Commerce
Glenrock

Blume, Frederick
L. & S.
Cheyenne

Brooks, Dale
Electrical Eng.
Cheyenne

Burke, William
Agriculture
Hoover, S. D.

Bon, Robert
L. & S.
Cheyenne

Brown, Fred
Education
Laramie

Burns, Patrick H.
Engineering
Rock Springs

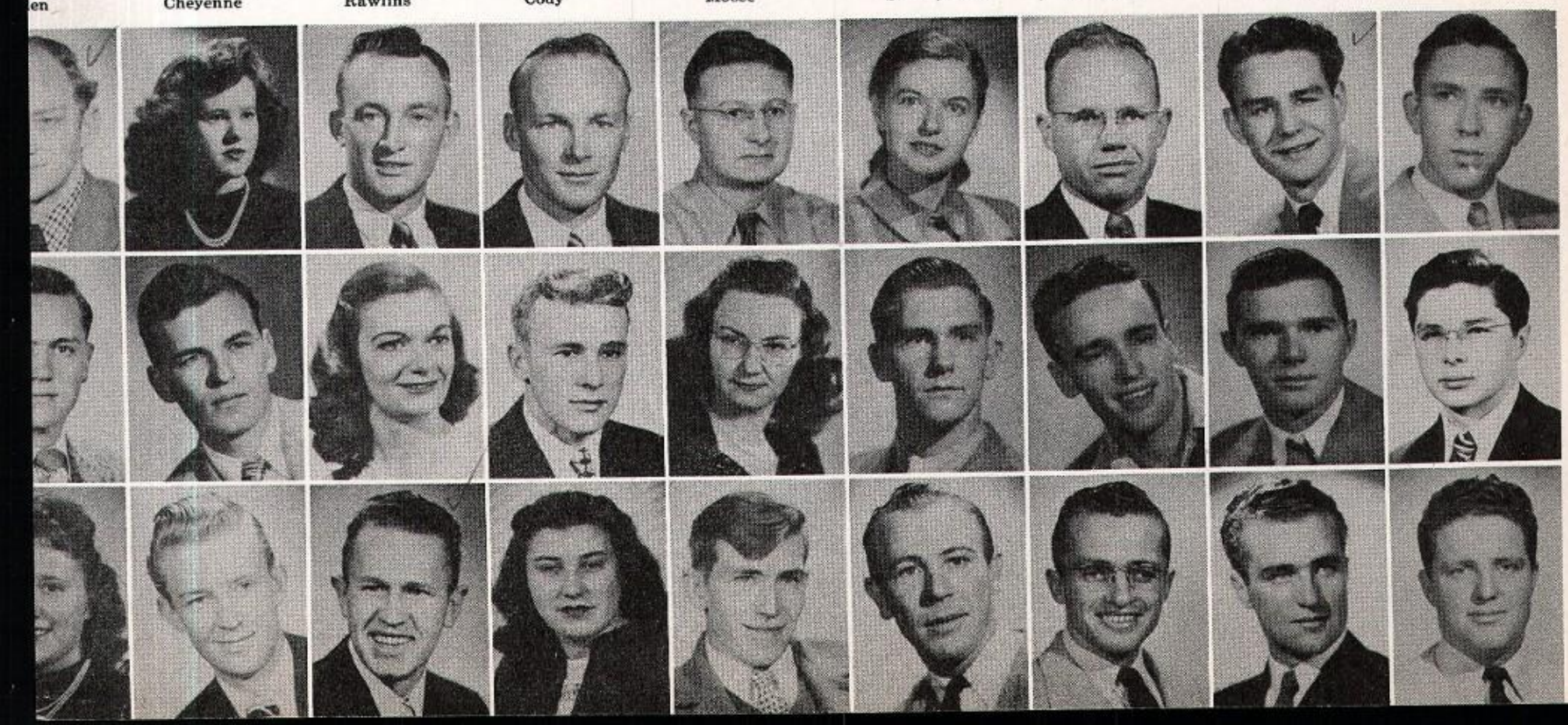

Burnside, C.
Commerce
Ralston

Burtness, Roger
Mechanical Eng.
Casper

Burton, Hortense
Home Economics
Afton

Butler, Hugh
Mechanical Eng.
Lingle

Butler, Mardean
Pre-Medical
Lusk

Butler, Nigel
Commerce
Carpenter

Cammack, LeRoy
Agriculture
Hulett

Canestrini, Gloria
Education
Reliance

Carey, Jam
Commerce
Greybull

Carey, Joe
Commerce
Greybull

Carlson, E. E.
Mechanical Eng.
Rock Springs

Carlson, Jack R.
L. & S.
Garfield, Kan.

Carlson, R. K.
L. & S.
Galesburg, Ill.

Carlson, Ruth
Education
Rock Springs

Carroll, B. J.
L. & S.
Laramie

Carroll, J. M.
L. & S.
Laramie

Carroll, M.
Commerce
Douglas

Carroll, W.
Pre-Medica
Denver, Col

Case, Joan
Home Economics
Kemmerer

Casey, Thomas
Agriculture
Riverton

Chadwick, L. W.
L. & S.
Freedom

Champ, Velma J.
L. & S.
Gillette

Chandler, Robert
Electrical Eng.
Cheyenne

Chapman, J.
Agriculture
Cynwyo, Pa.

Chapman, Teddy
L. & S.
Greybull

Chinburg, Delbert
Education
Rawlins

Chisholm, M
L. & S.
Laramie

Christensen, F.
L. & S.
Newcastle

Chr'stian, Daniel
L. & S.
Lusk

Christian, R. B.
L. & S.
Lusk

Christopulos, G.
Civil Eng.neering
Cheyenne

Clabaugh, R.
Education
Arvada

Clardy, Gene
L. & S.
Cody

Clark, Raymond
Agriculture
Albin

Clay, Perry
Agriculture
Laramie

Clayton, Ja
Education
Riverton

Cohee, Alma
Pre-Medical
Casper

Coles, John
Education
Evanston

Collins, George
Education
Laramie

Conger, Charles
Civil Engineering
Hot Springs, S. D.

Conger, H. M.
L. & S.
Laramie

Cordiner, D. H.
L. & S.
Cheyenne

Corinth, Chas. L.
Civil Engineering
Chicago, Ill.

Corthell, Peggy
L. & S.
Seattle, Wash.

Cotter, Jan
L. & S.
Omaha, Ne

Covey, Barbara
Education
Saratoga

Cowan, John F.
Commerce
Dubois

Creager, M. A.
Pre-Medical
Casper

Creager, Robert
Pre-Legal
Casper

Crum, Robert
Pre-Medical
Chicago, Ill.

Curtis, Elmo
Electrical Eng.
Wilson

Daly, Bart
L. & S.
Garden City, N. Y.

Davis, Frank S.
Civil Engineering
Wheatland

Dean, Roy
Mechanical
Piedmont

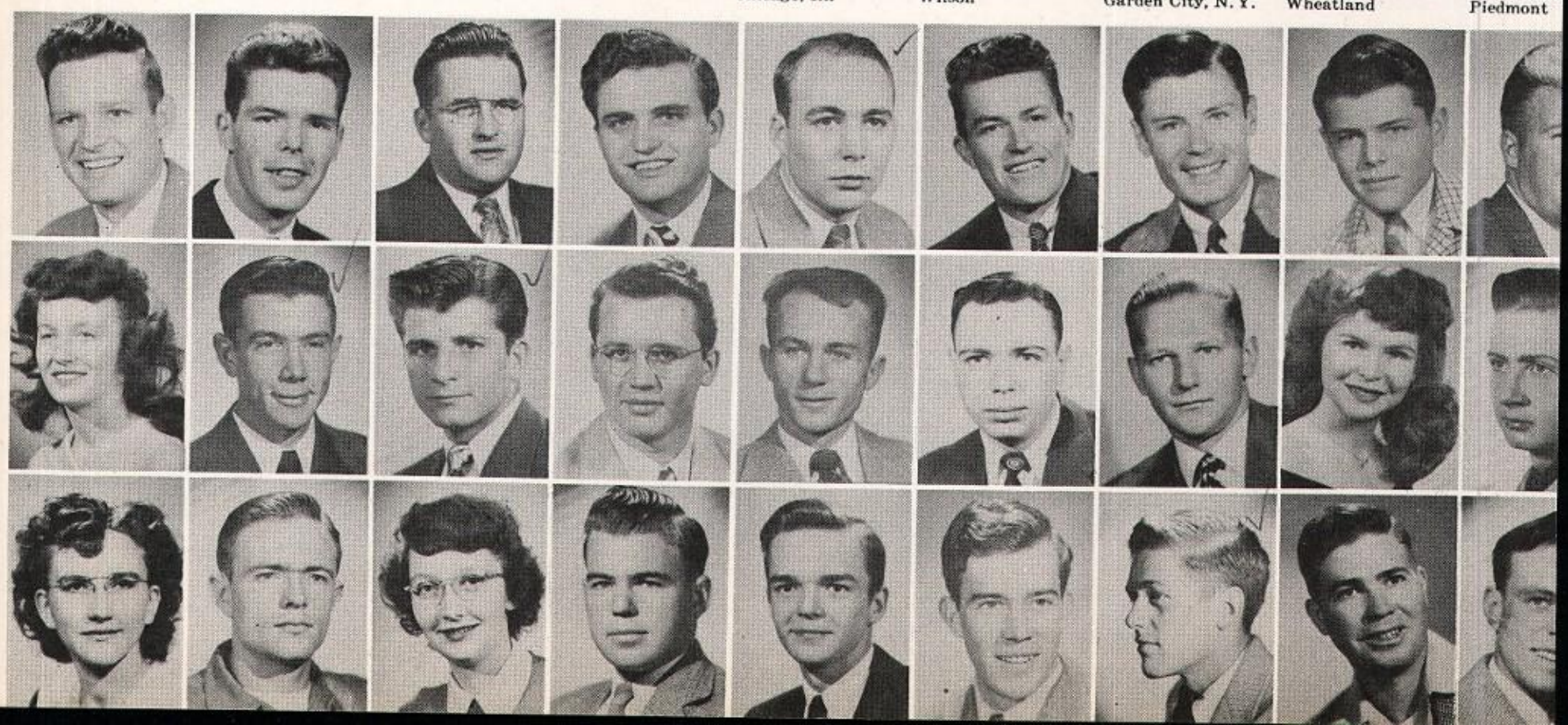

ra, Andy
S.
Springs

er, Ed
S.
aul, Minn.

e, Jay R.
nerce
ance

DeFond, John
Mechanical Eng.
Cheyenne

Dodge, Bertha
Education
Santa Maria, Cal.

Durfee, R. H.
Commerce
Sundance

DeLong, Wallace
Pre-Legal
South Bend, Wash.

Dover, Nedalyn
L. & S.
Wheatland

Dykins, C. A.
Architectural Eng.
Beach, N. D.

Deru, Leonard
Commerce
Rock Springs

Downer, Howard
Agriculture
Torrington

Earley, George C.
L. & S.
Lander

Desmond, James
Civil Engineering
Lander

Drum, Sherill E.
L. & S.
Medicine Bow

Eaton, Edwin E.
Mechanical Eng.
Aransas Pass, Tex.

Dittman, Robert
Pre-Medical
Cheyenne

Dumbrill, R.
L. & S.
Upton

Edwards, Charles
Commerce
Cheyenne

Dixon, Avis
Commerce
Douglas

Duner, Richard
Mechanical Eng.
Wheaton, Ill.

Elliott, M. L.
Agriculture
Webster City, Ia.

Dobbin, Joseph E.
Pre-Medical
Ridgewood, L. I.

Dungan, R. L.
Pre-Legal
San Francisco, Cal.

Ellis, Harold L.
Pre-Medical
Thermopolis

Dobbins, Robert
Education
Greybull

Dunning, D. J.
L. & S.
Evanston

Embrey, Jane
L. & S.
Hamilton, Texas

man, I. M.
Engineering
ngton

ner, Dale
S.
r

nan, K.
rical Eng.
Springs

Engstrom, W. R.
L. & S.
Rawlins

Feild, Russell
L. & S.
Rock Springs

Freese, James C.
Civil Engineering
Lander

Erzinger, S. A.
Pre-Medical
Tensleep

Fellows, Thomas
Pre-Medical
Lodge Grass, Mont.

Fryer, Arlan
Mechanical Eng.
Newcastle

Espach, M. K.
L. & S.
Laramie

Ferrari, Charles
Education
Frontier

Fuehrer, Dale
Commerce
Mitchell, Nebr.

Esterbrook, K.
Pharmacy
Laramie

Field, Toria M.
L. & S.
Laramie

Fuller, Harry
Mechanical Eng.
Philadelphia, Pa.

Evans, Eugene H.
Pre-Medical
Raymond, Idaho

Finnell, T. L.
L. & S.
Cheyenne

Gale, Loren L.
Pre-Legal
Douglas

Farmer, Ruth
Education
Frannie

Fisher, John
L. & S.
Laramie

Galovich, Joe M.
Electrical Eng.
Thermopolis

Farris, Charles
L. & S.
Cheyenne

Foreman, M.A.
Pre-Legal
Laramie

Galovich, Peter
Mechanical Eng.
Thermopolis

Farris, W. M.
L. & S.
Burbank, Calif.

Francescato, A.
Education
Hartville

Gardner, D.
Agriculture
Afton

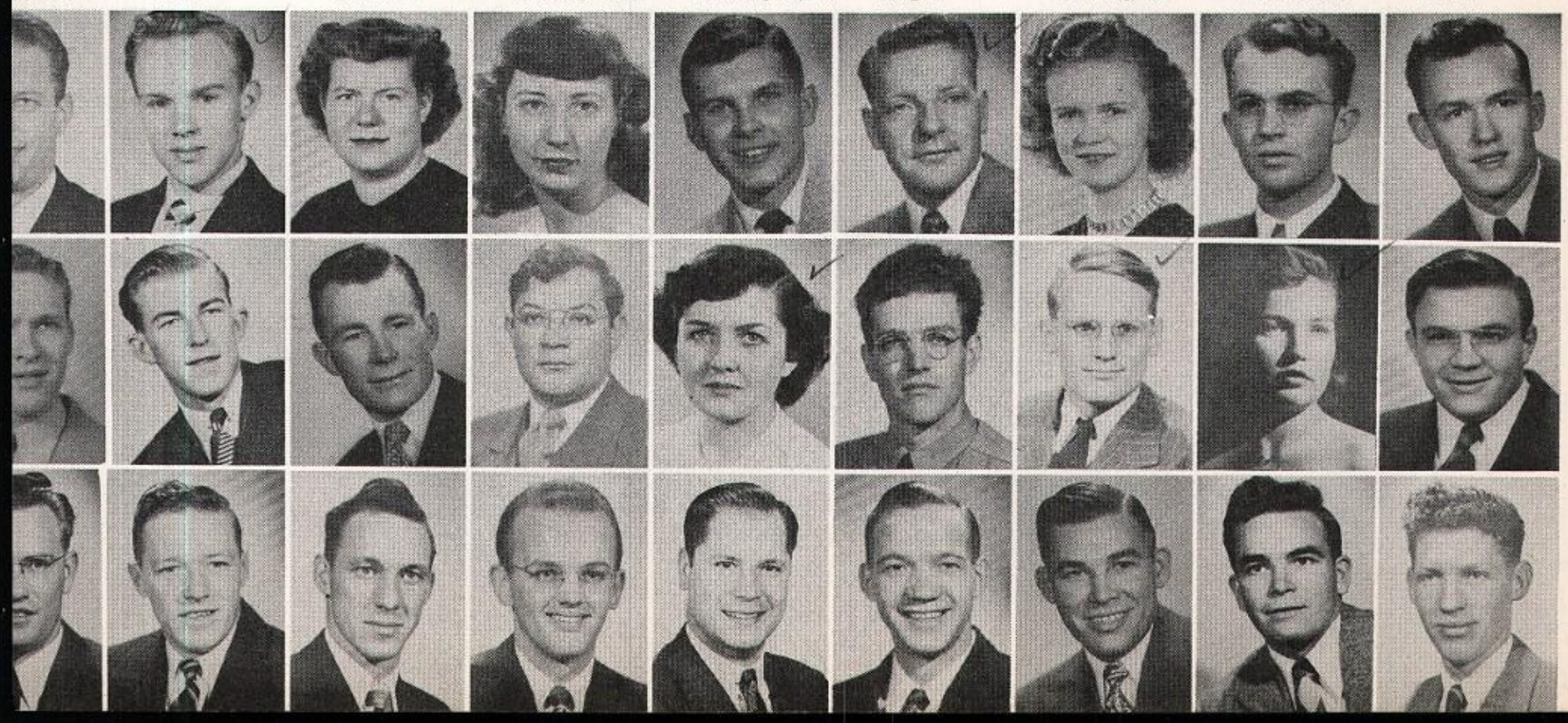

Gaston, Gene
L. & S.
Casper

Gavin, Charles G.
Agriculture
Scottsbluff, Neb.

Gaylord, Garth
Education
Lander

George, A. J.
L. & S.
New York City

George, Charles
Education
Worland

Georgen, L. W.
Pre-Legal
Sheridan

Gill, Thomas
Commerce
Cheyenne

Gillum, James
L. & S.
Rock Springs

Gilpin, Cha
Mechanical
Rock Sprin

Glover, Marjorie
L. & S.
Cheyenne

Goppert, Ernest J.
Pre-Legal
Cody

Gose, Richard
Mechanical Eng.
Upton

Gotchall, Leon
Electrical Eng.
Marian, Nebr.

Gowdy, Margaret
L. & S.
Cheyenne

Graham, W.
Commerce
Shoshoni

Gray, R. L.
Agriculture
Gillette

Gray, Robert
General Eng.
Lawrenceville, Ill.

Green, M. A
Education
Worland

Greenbaum, C. S.
L. & S.
Laramie

Grenier, G. D.
Commerce
Devils Tower

Griffith, J. B.
Canoe-Paddling
Laredo, Texas

Grimsrud, O.
L. & S.
Wild Rose, N. D.

Gruber, R. J.
Education
Acme

Grunden, Henry
Agriculture
Cheyenne

Guffey, Adele
L. & S.
Jackson

Gustafson, J. A.
L. & S.
Poulk, Nebr.

Haase, Gale
Agriculture
Gurley, Neb

Haddenhorst, F.
General Eng.
Greybull

Haet, Lyn
L. & S.
Oxnard, Calif.

Hagist, W. S.
L. & S.
Salt Mine

Hagood, D. M.
Commerce
Cheyenne

Haines, Beverly
L. & S.
Cheyenne

Hall, Oscar A.
Pre-Legal
Rawlins

Hallowell, J. R.
Commerce
Ranchester

Hamm, Helen
L. & S.
Green River

Hanify, Joh
Pre-Legal
Belle Fourc

Hannum, M. J.
Pre-Medical
Gillette

Hansen, Anna L.
Home Economics
Lusk

Hanson, Daniel
Education
Cody

Hare, Joseph S.
Civil Engineering
Bar Harbor, Me.

Harkins, Charles
Education
Worland

Harmon, Robert
Pre-Medical
Cheyenne

Harnish, Leslie
Commerce
Cheyenne

Harris, Mary J.
Civil Engineering
San Diego, Calif.

Harrison, W
Architectu
Pine Bluffs

Harte, John H.
L. & S.
Sidney, Nebr.

Haskins, Ray
Education
Torrington

Havrilo, Michael
Pre-Medical
Rock Springs

Hayes, Frederick
Pre-Legal
Brookfield, Ill.

Heasler, C. J.
L. & S.
Powell

Heckart, Beverly
L. & S.
Casper

Hegedus, W.
Education
Rock Springs

Heinbaugh, Bill
Agriculture
Belle Fourche, S.D.

Heins, Har
Agricultur
Cheyenne

er, Ernest
Medical
er

eck, E. F.
eral Eng.
rton

and, E. L.
S.
er

Hejde, Barbara J.
Home Economics
Sundance

Heumier, Charles
Pre-Medical
Lusk

Holland, R. W.
Commerce
Cheyenne

Hellewell, Louis
Pre-Medicial
Evanston

Heward, Robert
Agriculture
Evanston

Holmes, Bertha
L. & S.
Gothenburg, Neb.

Helmerick, Lois
Education
Greybull

Hiestand, T. C.
Agriculture
Casper

Holmes, Lynn
L. & S.
Ogden, Utah

Helmerick, R. H.
Agriculture
Greybull

Higby, Lawrence
L. & S.
Encampment

Hopkinson, H. I.
Education
Fort Bridger

Henning, Gerald
Pre-Legal
Cheyenne

Hildreth, Robert
L. & S.
Cheyenne

Hoskovec, Wm.
Education
Glenrock

Henry, Betty
Education
Farson

Hill, Lucretia
Pharmacy
Basin

Howarth, Neil J.
L. & S.
Buffalo

Henry, William
Agriculture
Douglas

Hinek, Mardel
Music
Hanna

Hughes, Gordon
Electrical Eng.
Rock Springs

Hepp, John
Electrical Eng.
Riverton

Hirschberg, David
L. & S.
Brooklyn, N. Y.

Hughes, John A.
Pre-Medical
Gebo

tala, Darlene
S.
mie

am, Renee M.
S.
mie

er, K. E.
ation
s

Hultz, George E.
Commerce
Laramie

Irwin, David W.
Electrical Eng.
Laramie

Johns, Harry J.
L. & S.
Story

Humbert, June
Home Economics
Laramie

Itkin, Bernice E.
Education
Rawlins

Johnson, Beverly
L. & S.
Rapid City, S. D.

Hunter, Elmer J.
Mechanical Eng.
Colo.Springs,Colo.

Jacobs, John E.
Agriculture
Gillette

Johnson, Douglas
Education
Green River

Hunton, D. B.
Pre-Medical
Wheatland

Jayne, Janet
Education
Laramie

Johnson, F.
Education
Elk Mountain

Hurtt, Frank S.
Agriculture
Newcastle

Jeffres, T. P.
Civil Engineering
Cheyenne

Johnson, G.
L. & S.
Egbert

Hutto, Daniel C.
L. & S.
St. George, S. C.

Jenne, Ann
Commerce
Douglas

Johnson, Milton
L. & S.
Egbert

Iiams, John E.
Agriculture
Lander

Jensen, Bruce
L. & S.
Green River

Johnson, N. M.
Pharmacy
San Diego, Cal.

Ike, Earle V.
Commerce
Devils Tower

Jensen, Hugo F.
Architectural Eng.
Laramie

Johnson, Norman
L. & S.
Laramie

Johnson, S. J.
Education
Kemmerer

Johnson, Ted
L. & S.
Sunrise

Johnston, V. P.
Commerce
Ranchester

Jones, Bill H.
Pre-Legal
Buffalo

Jones, Bonnie
Education
Gillette

Jones, Charlyne
Home Economics
Huntley

Jones, Don
Electrical Eng.
Lovell

Jones, Harold
Education
Lucerne

Jones, James
Agriculture
Torrington

Jones, William R.
Pre-Legal
Wheatland

Jordon R. S.
Commerce
Hartford, Conn.

Julio, Jean L.
Pre-Medical
Cheyenne

Kallas, Jack
Agriculture
Rock Springs

Kastner, M. L.
L. & S.
Rawlins

Kaufman, N. F.
General Eng.
Lexington, Neb.

Kaufman, R. M.
Agriculture
Banner

Kay, Donald
Civil Engineering
Cheyenne

Keegan, John
Commerce
Chicago, Ill.

Keelan, Ronald
Commerce
Val. Stream, N.Y.

Kelly, Francis
Commerce
Rosemont, Pa.

Kelly, George
Education
Casper

Kenagy, James A.
Electrical Eng.
San Jose, Calif.

Kennedy, J. P.
L. & S.
Sheridan

Kerr, Kenneth
Agriculture
Buffalo

Kessler, Alda M.
Education
LaGrange

Kessler, Charles
Agriculture
LaGrange

Ketcham, A.
Education
Newark, N.

Kienlan, J. S.
Electrical Eng.
Green River

Kilty, Thomas
Pre-Legal
Cheyenne

Kimzey, Walter F.
Agriculture
Torrington

Kincaid, R. L.
General Eng.
Ft. Collins, Colo.

Kinnison, G. V.
Mechanical Eng.
Cheyenne

Kithas, Pete
Commerce
Cheyenne

Kladianos, J. W.
Civil Engineering
Superior

Kmetz, Andrew J.
Electrical Eng.
Sinclair

Kopriva, Wi
Education
Powell

Kosich, John
Education
Chicago, Ill.

Kressel, Ralph
Commerce
Bronx, N. Y.

Kritz, Richard P.
Pre-Legal
Chicago, Ill.

Kuiper, August E.
Civil Engineering
Laramie

Kunkel, William
Education
Greybull

Landgren, J. R.
Civil Engineering
Cody

Langendorf, P.
L. & S.
Laramie

Langenkamp, E.
Agriculture
Lake Jackson, Tex.

Laramire, R
Agriculture
Rawlins

Larsen, John H.
L. & S.
Rawlins

Larsen, Norman
Commerce
Summerville, N.J.

Lathan, Carl P.
Electrical Eng.
Norfolk, Va.

Law, Doris
L. & S.
Cheyenne

Layman, Stephen
L. & S.
Casper

Layton, M. J.
L. & S.
Riverton

Leaver, Molly
Commerce
Rock Springs

Le Beau, L. A.
Mechanical Eng.
McFadden

Legg, Cecil
Agriculture
Cody

, Ellis
merce
land

Leiber, Etha J.
Home Economics
Cheyenne

Leveraus, Jean
Education
Greybull

Liamos, Paul T.
Pre-Legal
Newcastle

Libbey, Robert
Electrical Eng.
Wheatland

Lifka, Thomas L.
Agriculture
Upton

Lincoln, M. D.
Civil Engineering
Upton

Lindsey, V. J.
L. & S.
Thermopolis

Logan, Roger G.
Education
Green River

ax, Wesley
merce
ardsville, Ill.

Lorenzen, E.
Education
Hunger

Lotspeich, B.
Commerce
Sheridan

Loucks, Bush
Civil Engineering
Denver, Colo.

Lowry, Aaron W.
Civil Engineering
Midwest

Loyd, Bonnie B.
L. & S.
Laramie

Luers, Frank
Civil Engineering
Riverton

Lusby, Robert F.
Civil Engineering
Casper

Lusch, Frans E.
Electrical Eng.
Cody

ch, Gloria
ation
lins

Lyons, Etta Belle
Education
Houston, Texas

McCullough, M.
Education
Lusk

McCullough, M.
Education
Riverton

McFarlane, R.
Education
Garfield, Utah

McKechnie, A.
Agriculture
Horse Creek

McLeod, Finley E.
Electrical Eng.
Superior

McPherson, John
Pre-Medical
Casper

McRae, Norma
Home Economics
Kemmerer

Donald, D.
& S.
k Springs

MacGregor, J.
Commerce
Rock Springs

Maddix, Robert
L. & S.
Lander

Madsen, Kenneth
L. & S.
McPherson, Kans.

Maggard, Nellie
L. & S.
Evanston

Mai, Harold
L. & S.
Cheyenne

Manfredi, N.
Mechanical Eng.
Pasadena, Calif.

Manfull, Duane
Civil Engineering
Laramie

Mankin, Charles
Agriculture
Gillette

nley, D. J.
& S.
k Springs

Marcum, G. R.
L. & S.
Cheyenne

Marlatt, Shirley
Education
Yoder

Martinez, David
Education
Rawlins

Mascher, Andrew
Agriculture
Banner

Mau, Frank, H.
L. & S.
Rock Springs

May, Sterling
L. & S.
Burns

Mead, Gene
Electrical Eng.
Cheyenne

Mehle, Frank M.
Electrical Eng.
Rock Springs

char, Mary
cation
k Springs

Memmer, Lavona
Education
Wheatland

Menghini, Leno
Civil Engineering
Superior

Mercer, Clarence
Education
La Grange

Merithew, C.
Education
West Rutland, Vt.

Merriott, J. M.
L. & S.
Basin

Messer, Phyllis
Music
Laramie

Mestel, Stan
Pre-Legal
Laramie

Mikesell, O. H.
Agriculture
Buffalo

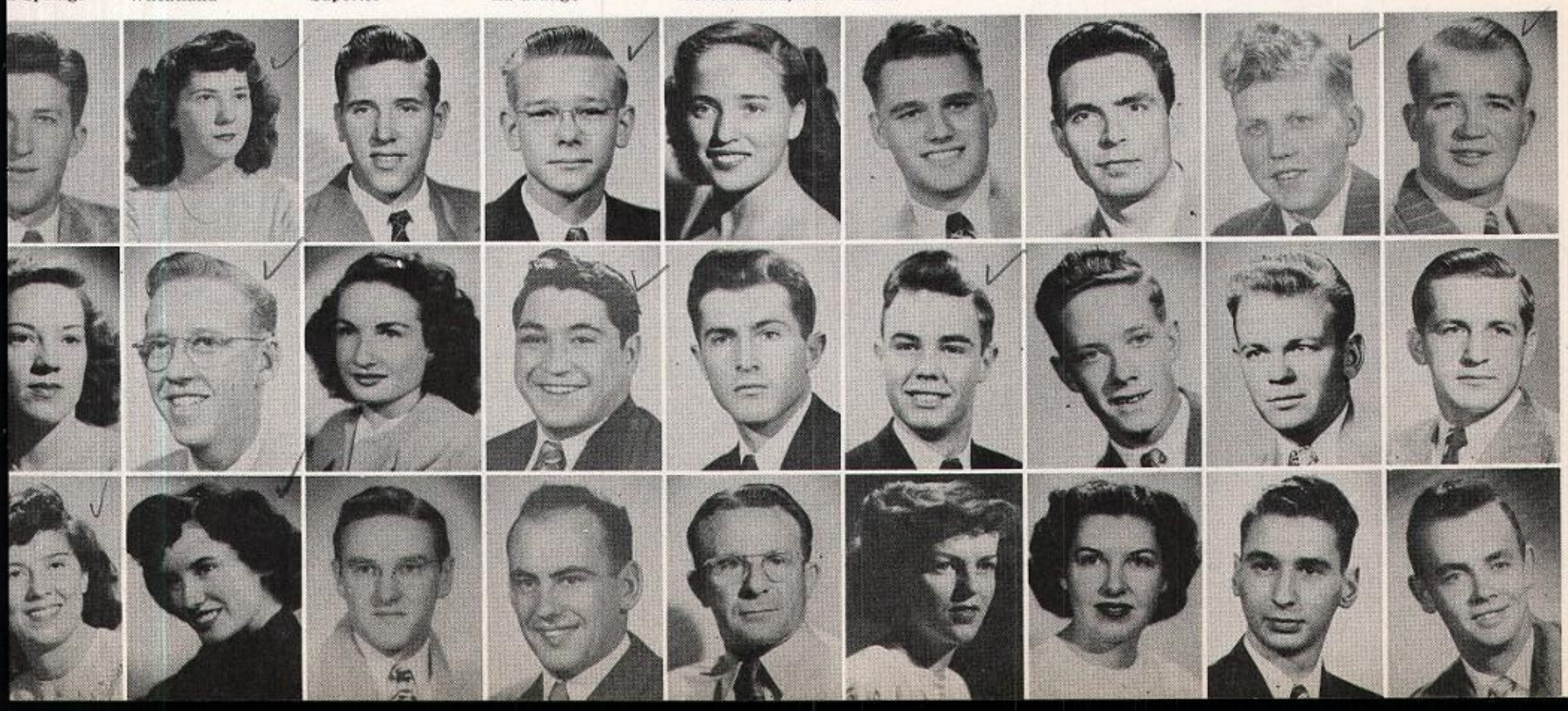

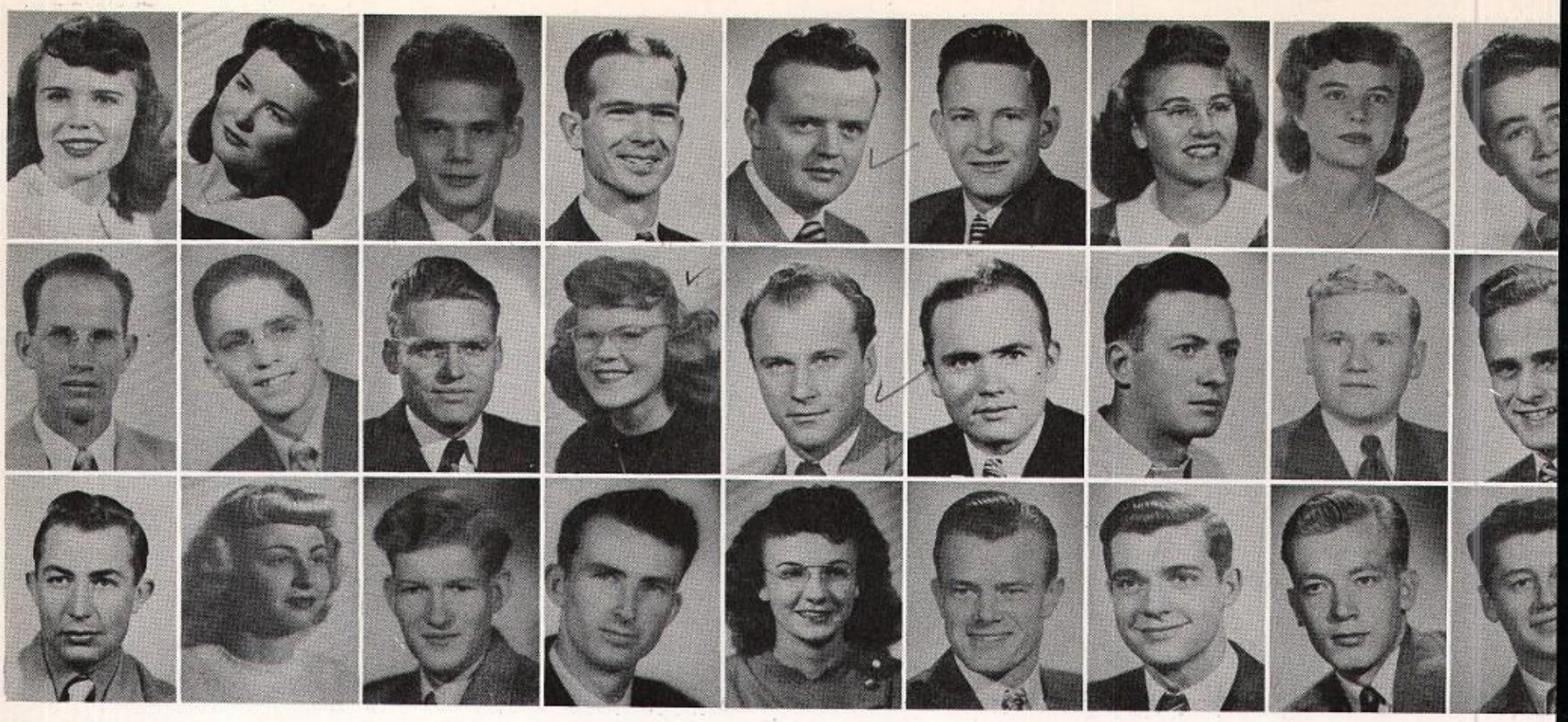

Mikkelsen, Elsie
Commerce
Cheyenne

Miller, Demaris
Education
Lusk

Miller, Edwin J.
Civil Engineering
Laramie

Miller, Neal
Commerce
Sheridan

Miller, W. R.
General Eng.
Rawlins

Miller, W. T.
L. & S.
Casper

Milliken, Carol
Education
Hanna

Modeer, Peggy
L. & S.
Kansas City, Mo.

Molesworth,
Commerce
Cody

Monahan, Dale
Education
Green River

Montgomery, D.
Education
Carpenter

Montgomery, J. C.
Electrical Eng.
Cheyenne

Moon, Lois Jean
Commerce
Evanston

Moon, Norman
L. & S.
Bairoil

Moon, Wallace
Education
Burlington

Moore, Edward D.
Agriculture
Douglas

Moore, James R.
Commerce
Laramie

Moore, Tom
Commerce
Laramie

Moore, Wayne
Agriculture
Gillette

Mores, Helen
Home Economics
Cheyenne

Morrison, A. D.
Civil Engineering
Cheyenne

Morrison, Paul F.
Commerce
Lingle

Moses, Dolores
Education
Superior

Mosher, George
Architectural Eng.
Pasadena, Calif.

Mothershead, J. R.
Pre-Legal
Cheyenne

Mottonen, Robert
Architectural Eng.
Rock Springs

Mueller, Joh
L. & S.
Buffalo

Mund, Jean
Education
Riverton

Murphy, Keating
L. & S.
Wilmette, Ill.

Murray, E. F.
Pre-Legal
Cheyenne

Murray, Phyllis J.
Home Economics
Evanston

Nagel, Don
Agriculture
Idaho Falls, Ida.

Nakazono, S. H.
Commerce
Kemmerer

Naleid, Robert
Mechanical Eng.
Racine, Wis.

Namtvedt, K.
L. & S.
Sheridan

Neilson, Ran
L. & S.
Cowley

Nelson, Arthur
Civil Engineering
Cody

Nelson, Connie
L. & S.
Lisbon, N. D.

Nelson, D. W.
General Eng.
Cheyenne

Nelson, James F.
Commerce
Rockford, Ill.

Nelson, Marcelee
L. & S.
Wyarno

Nelson, Richard
Agriculture
Eden

Neves, Shirley
Education
Burlington

Newman, Lyle W.
L. & S.
Rockford, Ill.

Newman, R.
Architectura
Cheyenne

Nicholls, E. R.
L. & S.
Cokeville

Nimmo, George
Pre-Legal
Dines

Norris, Charles
Architectural Eng.

North, Frank P.
Pre-Legal
Rockford, Ill.

O'Brien, H. P.
Commerce
Richland, Wash.

O'Donnell, A.
L. & S.
Cheyenne

Oien, Vivian L.
L. & S.
Wildrose, N. D.

Oliver, Thelma
Commerce
Cheyenne

Oliver, W. K
Architectura
Cheyenne

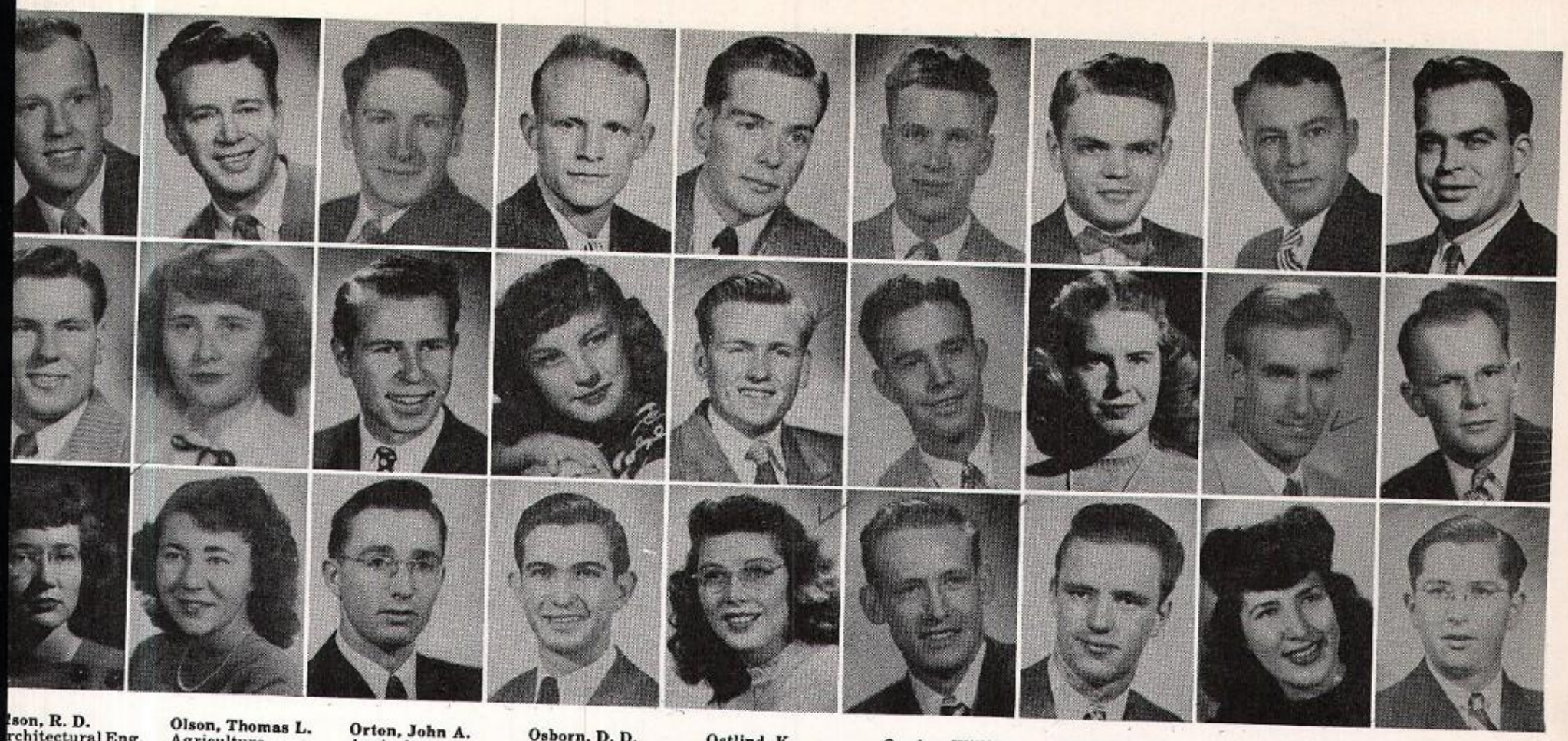

lson, R. D.
rchitectural Eng.
hanute, Kans.

arker, Kenneth
re-Legal
heyenne

nce, Maurine
lucation
rt Laramie

Olson, Thomas L.
Agriculture
Laramie

Patrick, Peggy
Pre-Medical
Sheridan

Pence, Maxine
Education
Fort Laramie

Orton, John A.
Agriculture
Elk Mountain

Patterson, R. A.
L. & S.
Cheyenne

Pennock, Lewis
Pharmacy
Saratoga

Osborn, D. D.
L. & S.
Casper

Paulson, Mary J.
Education
Laramie

Peppinger, G.
L. & S.
Reliance

Ostlind, K.
Pre-Medical
Casper

Paxton, Jay V.
Agriculture
Montour, Iowa

Persson, Betty
Commerce
Gillette

Owsley, William
L. & S.
Sheridan

Pearce, Warren
L. & S.
Casper

Petersen, J. V.
Education
Green River

Palmer, Tom S.
Commerce
Cheyenne

Peck, Florence M.
Education
Riverton

Peterson, R. C.
L. & S.
Cheyenne

Park, Donald
Architectural Eng.
Leo

Peck, Robert A.
L. & S.
Riverton

Petrides, Madeline
L. & S.
Laramie

Parker, F.
L. & S.
Kemmerer

Pellikka, H. E.
L. & S.
Manahga, Minn.

Peternal, W.
Commerce
Kemmerer

Barbara
S.

M. L.
S.
nd

nport, E. J.
S.
ster, N. Y.

Peverly, Doris
Pre-Medical
Rawlins

Planeta, Sal
Pre-Legal
New Haven, Conn.

Ray, Oscar
Pharmacy
Casper

Pfarr, DuWayne
L. & S.
Belle Fourche, S.D.

Probst, Louann L.
Education
Newcastle

Read, Robert
Civil Engineering
Cheyenne

Phillips, Paul
L. & S.
Cheyenne

Pugh, Charles
Mechanical Eng.
Laramie

Reavley, Susan
Home Economics
Sterling, Ill.

Phillips, Ralph J.
L. & S.
San Diego, Calif.

Putnam, Clinton
Commerce
Worland

Redfield, Leroy
Mechanical Eng.
Evanston

Pickering, W. G.
Pre-Medical
Evanston

Ragan, Dennis
Education
Evanston

Reed, Leslie
Mechanical Eng.
Cheyenne

Pickett, D. D.
Education
Manderson

Rahm, Carroll
L. & S.
Cora

Reeves, Dale
Education
Laramie

Pickrel, Shirley
L. & S.
Moorcroft

Rainwater, J.
Commerce
Clayton, N. M.

Reeves, Shirley
Pre-Medical
Cheyenne

Pierson, Frank E.
General Eng.
Casper

Rapp, George
L. & S.
Winnetka, Ill.

Reichen, Darrell
Agriculture
Cheyenne

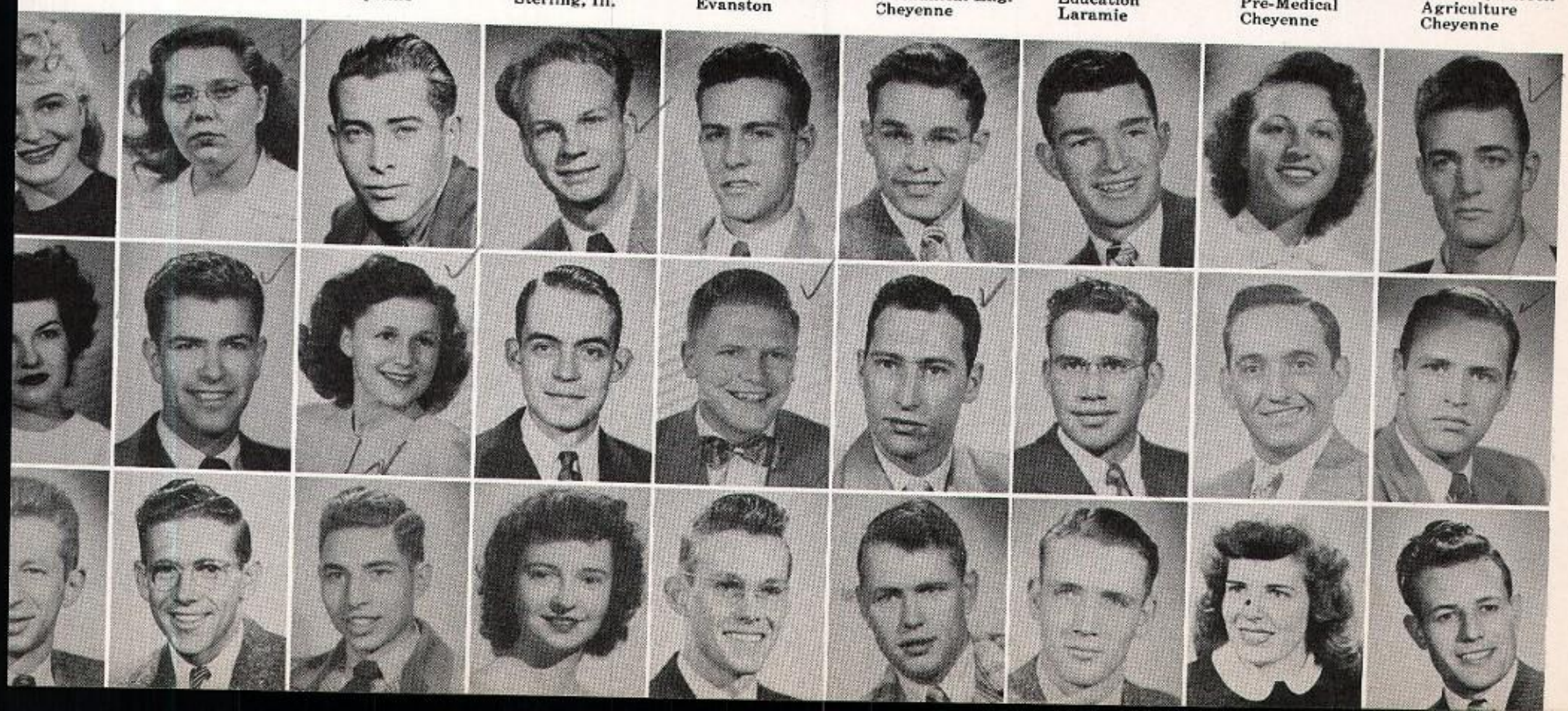

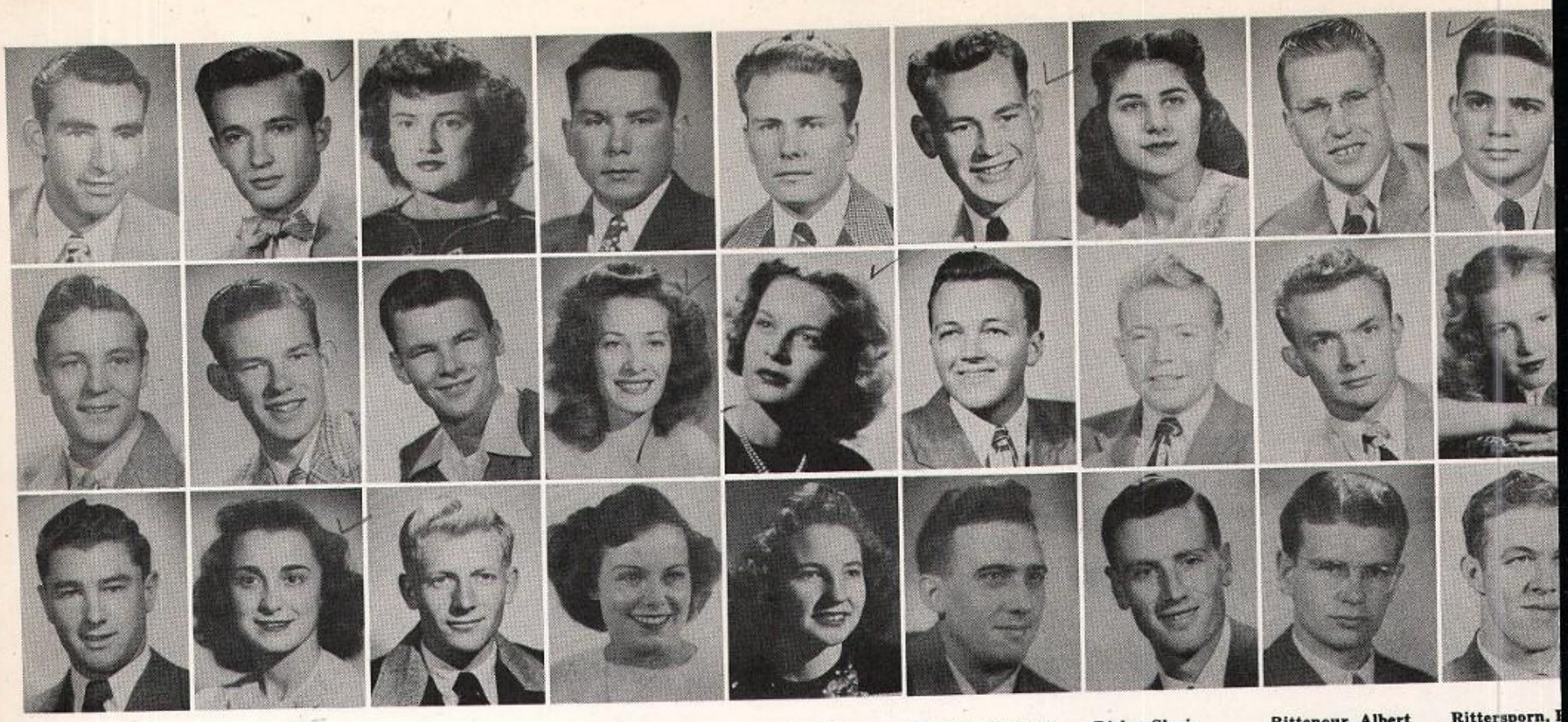

Renshaw, Charles
Commerce
Gillette

Rock, Byron
Education
Glenrock

Ruff'ni, Louis
Electrical Eng.
Reliance

Reser, James
L. & S.
La Grange

Rogers, Frank
L. & S.
Gillette

Russ, Virginia
Education
Hartville

Rice, Danye E.
Education
Kimball, Nebr.

Rogers, Paul H.
S. & S.
Audubon, Iowa

Ruzicka, Jerry
Education
Sheridan

Richards, Alfonso
Pre-Medical
New York City

Rollins, Ruthe
L. & S.
Evanston

Ruzicka, Lois
Education
Sheridan

Richards, John
Electrical Eng.
Jackson

Root, Inez
Commerce
Shoshoni

Rymill, Edith
Education
Fort Laramie

Riggins, Edward
Architectural Eng.
Torrington

Roseberry, R.
Mechanical Eng.
Laramie

Sander, Frank J.
Electrical Eng.
Laramie

Risha, Gloria
Commerce
Cheyenne

Rossiter, Charles
Civil Engineering
Omaha, Nebr.

Sandercock, R.
Education
Fort Laramie

Rittenour, Albert
Electrical Eng.
Casper

Roulston, George
Pre-Medical
Cheyenne

Sanders, Clifford
Civil Engineering
Sheridan

Rittersporn, E
Commerce
Winnetka, Ill

Rowley, Marg
General Eng.
Cody

Sanders, Har
L. & S.
Douglas

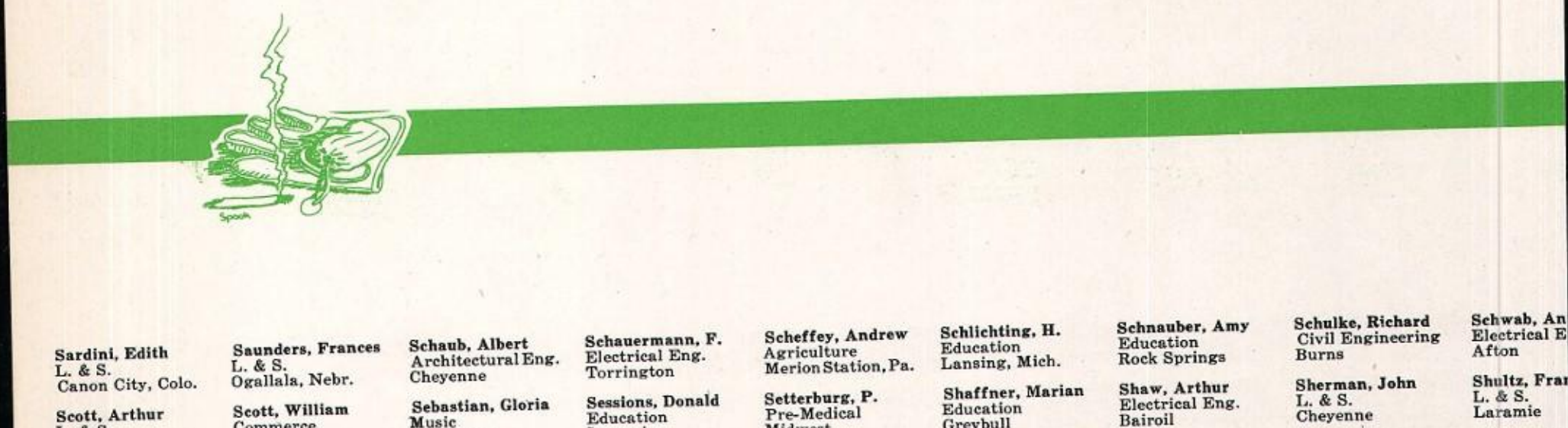

Sardini, Edith
L. & S.
Canon City, Colo.

Scott, Arthur
L. & S.
Afton

Shuman, Jerry
Commerce
Rawlins

Saunders, Frances
L. & S.
Ogallala, Nebr.

Scott, William
Commerce
Laramie

Shumway, Beth
L. & S.
Lovell

Schaub, Albert
Architectural Eng.
Cheyenne

Sebastian, Gloria
Music
Kemmerer

Sidio, A. D.
Civil Engineering
Stenbenville, Ohio

Schauermann, F.
Electrical Eng.
Torrington

Sessions, Donald
Education
Laramie

Sikora, Vince
L. & S.
Washington, Pa.

Scheffey, Andrew
Agriculture
Merion Station, Pa.

Setterburg, P.
Pre-Medical
Midwest

Simmons, Jean
Home Economics
Cheyenne

Schlichting, H.
Education
Lansing, Mich.

Shaffner, Marian
Education
Greybull

Sinclair, Richard
Pre-Legal
Cheyenne

Schnauber, Amy
Education
Rock Springs

Shaw, Arthur
Electrical Eng.
Bairoil

Singer, Gordon
Commerce
Powell

Schulke, Richard
Civil Engineering
Burns

Sherman, John
L. & S.
Cheyenne

Sizemore, Harry
Mechanical Eng.
Norfolk, Va.

Schwab, An
Electrical E
Afton

Shultz, Fra
L. & S.
Laramie

Skinner, Cl
L. & S.
Pinedale

nner, Monte
cation
edale

ythe, Edward
& S.
lins

wart, Carl
& S.
yenne

Skyles, Robert
Pre-Legal
Evanston

Slocum, John
Pre-Legal
Laramie

Small, Joann
Pre-Medical
Laramie

Smilac, Walter
Education
Cleveland, Ohio

Smith, Alberta
Commerce
Cheyenne

Smith, Betty Lou
L. & S.
Cheyenne

Smith, Greg
L. & S.
Cheyenne

Smith, O. F.
Pre-Medical
Evanston

Snider, Glenn
Electrical Eng.
Gothenburg, Nebr.

Snyder, Stanley
L. & S.
Kearney, Nebr.

Sohajada, Louis
General Eng.
Lucerne

Sorensen, Pat
L. & S.
Torrington

Spencer, Glen
L. & S.
Evanston

Sprowell, James
L. & S.
Rock Springs

Staats, John
Civil Engineering
Chugwater

Stevens, Janet
L. & S.
Laramie

Stewart, Donald
Education
Long Beach, Cal.

Stine, Frank
Education
Green River

Stone, Forest
Civil Engineering
Fort Washakie

Streed, Dennis
Education
Laramie

Strid, Lloyd
Civil Engineering
Laramie

Striepling, John
Electrical Eng.
Chicago, Ill.

Stringham, Iris
Commerce
Lovell

Strom, Richard
Agriculture
Laramie

ckert, Frances
S.
alo

ner, Loyd
S.
mopolis

e, John T.
trical Eng.
enne

Stutelberg, W.
Education
Danville, Iowa

Sunada, Kayo
Pre-Medical
Green River

Sundin, Robert
Mechanical Eng.
Pine Bluffs

Swan, Robert H.
Commerce
Douglas

Swanser, Pauline
L. & S.
Galveston, Texas

Sylte, Lyle
Commerce
Cheyenne

Talbert, Lloyd B.
Commerce
Humeston, Iowa

Tanaka, Riya
Pre-Medical
Rock Springs

Tate, Joyce
L. & S.
Cheyenne

Taucher, F.
General Eng.
Rock Springs

Taylor, Bonnie L.
Education
Hereford, Colo.

Taylor, George
Education
Cheyenne

Taylor, William
L. & S.
Lusk

Thatch, William
Pre-Legal
Lovell

Thayer, Archie
Electrical Eng.
Meeteetse

Thiele, Warren
Mechanical Eng.
Cheyenne

Thomas, Earl
L. & S.
Sheridan

Thomason, Joan
Pre-Medical
Laramie

Thompson, C.
L. & S.
Douglas

Thorner, Charles
L. & S.
New York City

Tift, Charles L.
L. & S.
Sheridan

Tolman, Rex
Agriculture
Otto

Tope, George
Engineering
Casper

Totman, Susan
L. & S.
Sheridan

Tottenhoff, J.
Pre-Legal
Cheyenne

Traut, John
Education
Casper

Treber, Clarence
Architectural Eng.
Cheyenne

True, Lyle
L. & S.
Carpenter

Tschirgi, William
Commerce
Ranchester

Tucker, Vern B.
L. & S.
Casper

Turner, Henry
L. & S.
Philadelphia, Pa.

Updegraff, Ralph
Commerce
Casper

Upton, Char
Electrical E
Wheaton, Il

Van Auken, P.
Agriculture
Buffalo

Vandehie, Gerald
L. & S.
Cheyenne

Vandenberg, L.
Civil Engineering
Big Horn

Vaughan, R.
Commerce
Hudson, Ohio

Viox, Charles
L. & S.
Green River

Vogel, Edward
Mechanical Eng.
Chicago, Ill.

Voight, Louis
L. & S.
Chugwater

Waddell, Jay
Pre-Medical
Gillette

Wagers, Ro
Commerce
Brush, Colo.

Walgren, Howard
Pre-Medical
Winnetka, Ill.

Walker, B. L.
Education
Pine Bluffs

Wall, Max
Agriculture
Pavillion

Wallace, C.
Education
Laramie

Wallace, Donald
Mechanical Eng.
Laramie

Wallace, M. A.
L .& S.
Parkman

Wallin, Jeanne
L. & S.
Cheyenne

Walters, Norman
Architectural Eng.
Seminoe Dam

Walthall, L
Mechanical
Sheridan

Ward, Phillip
L. & S.
Riverton

Warren, Gilbert
Pharmacy
Rock River

Warriner, Jack
Commerce
Rawlins

Waters, George
Education
Laramie

Watson, G.
L. & S.
Pendleton, Ore.

Watt, Harmon
L. & S.
Riverton

Webster, Mark
Civil Engineering
Santa Monica, Cal.

Wegner, James
Pre-Medical
Rock Springs

Wegner, I
Pre-Medic
Rock Spri

Welch, Norene
Pre-Medical
Reliance

Wells, Elton
Agriculture
Torrington

Wells, Pearley
Education
Lawrenceville, Ill.

West, Charles
Commerce
Story

Whaley, Phillip
Agriculture
Tensleep

Wheeler, Audrey
L. & S.
Rapid City, S. D.

Whitlock, Doy
General Eng.
Riverton

Wieser, Henry
L. & S.
Casper

Wilde, Da
Electrical
Rock Spri

Wilder, Richard
Pharmacy
Powell

Williams, Betty
L. & S.
Cheyenne

Williams, Calvin
Commerce
Pasadena, Calif.

Williams, Carl
L. & S.
Douglas

Williams, R. E.
Civil Engineering
Riverton

Wilson, Helen
L. & S.
Kemmerer

Wilson, Henry
Pre-Legal
Blytheville, Ark.

Wilson, James H.
Pre-Medical
Kemmerer

Wilson, J
Commerc
Casper

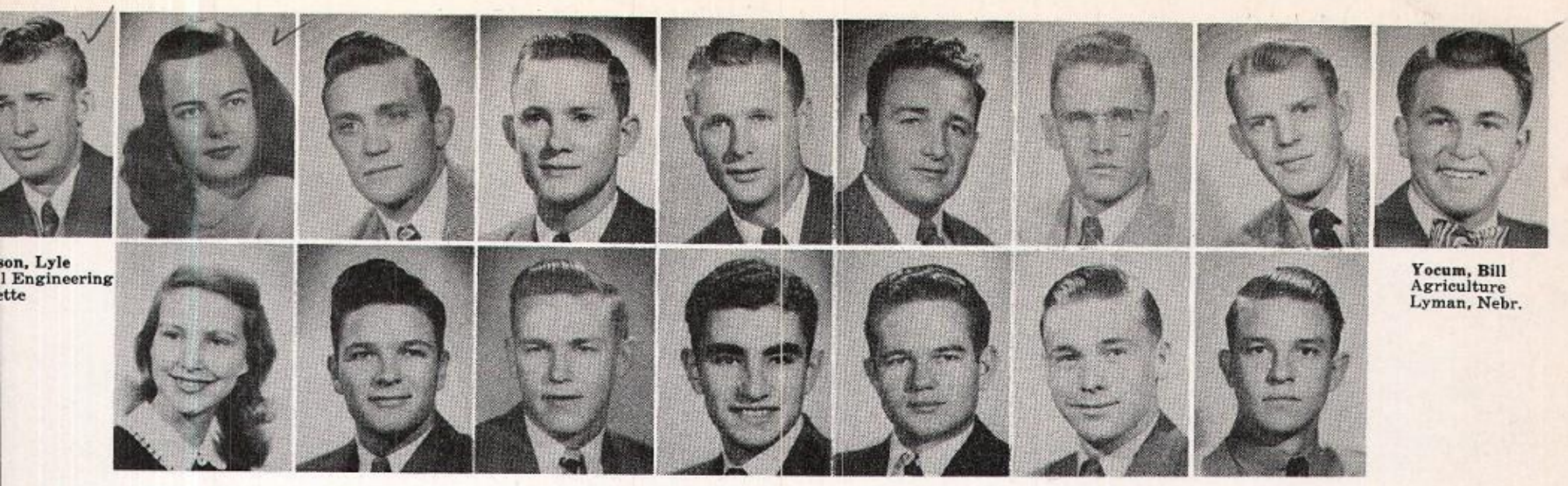

son, Lyle
l Engineering
ette

Yocum, Bill
Agriculture
Lyman, Nebr.

Wilson, E.
L. & S.
Cheyenne

Winniger, John
Agriculture
Cody

Winton, R. K.
Commerce
Brighton, Colo.

Wold, Roger
Agriculture
Webster City, Ia.

Wonderly, John
Architectural Eng.
Casper

Woods, Harry
Engineering
Cheyenne

Worrall, John
Agriculture
Cody

York, Jeannette
Home Economics
Riverton

Youtz, Kenneth
Agriculture
Burns

Yuthas, Jack
Education
Superior

Zalen, Shepard
Commerce
Brooklyn, N. Y.

Zelenka, Roy
Electrical Eng.
Reliance

Zimmer, Robert
Electrical Eng.
Riverton

Zimmerman, P. L.
Architectural Eng.
Basin

EGG-HEAD, KEEP YOUR BONEY HANDS ON THE TABLE!

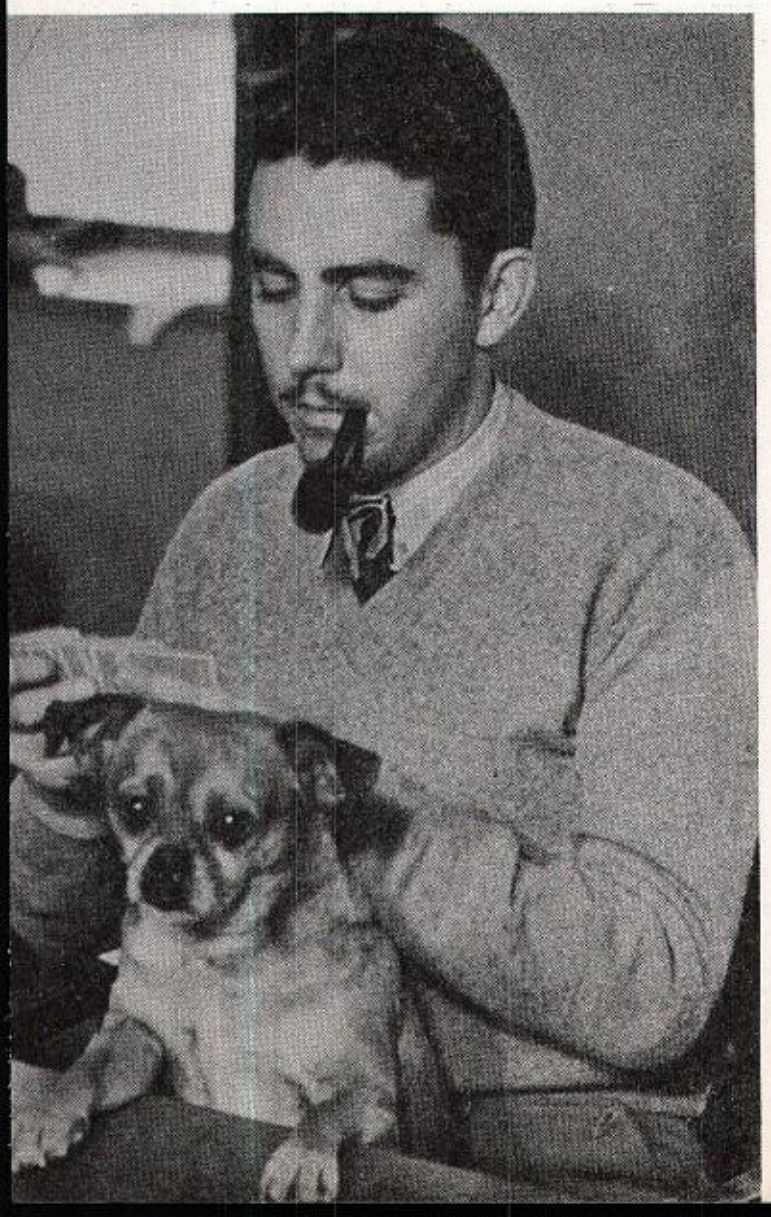

...HIT ME!...

YOUR EIGHT O'CLOCK..

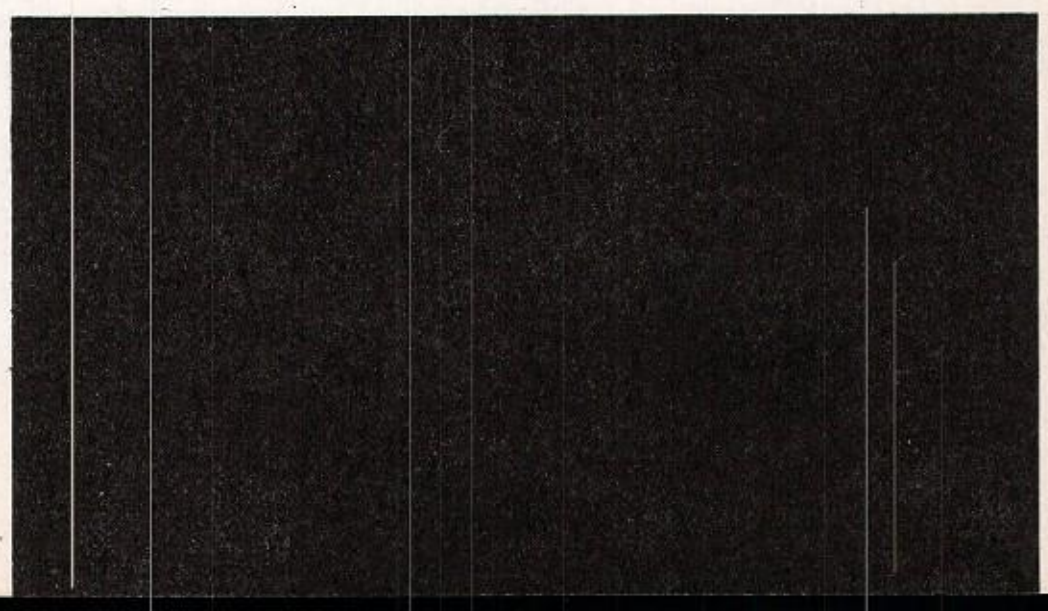

...THE CAT'S MEOW...

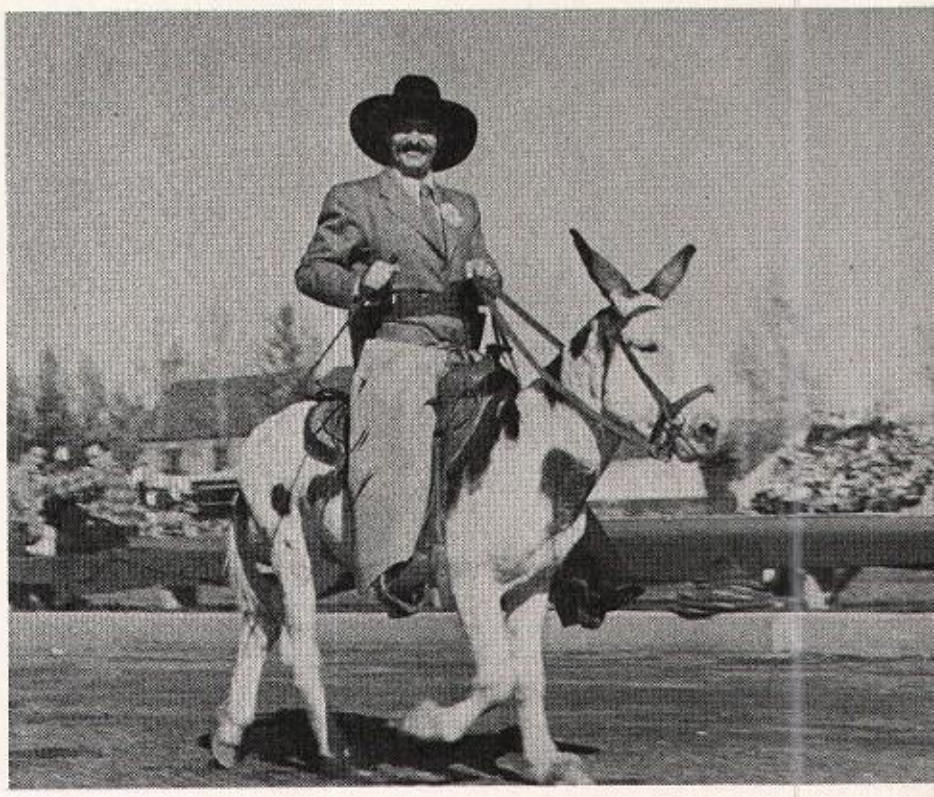

...A CHEVAL!...

...HE MUST BE AN AG MAJOR!...

...OH, LOOK AT ALL THE FUNNY PEOPLE!...

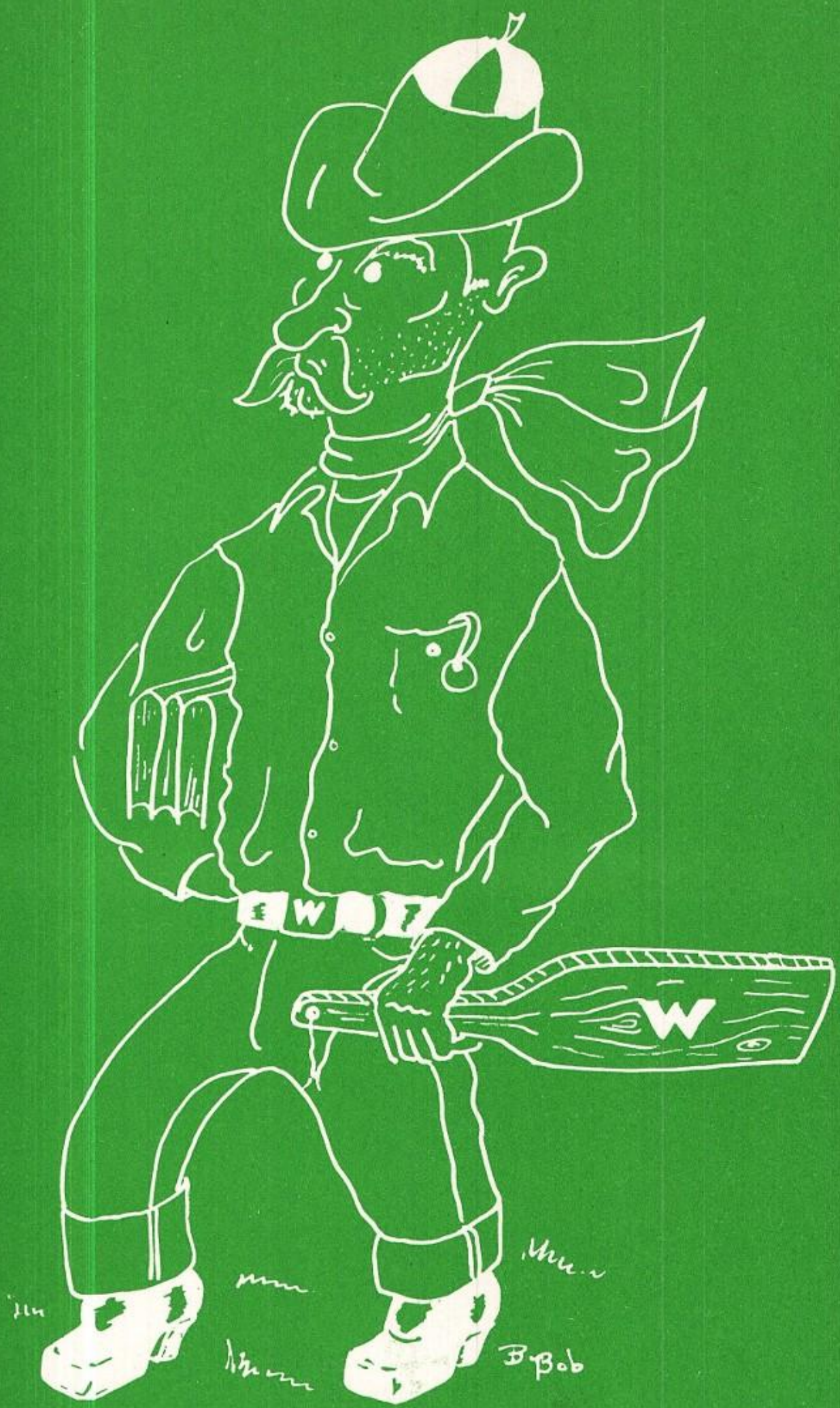

FRESHMEN...

PLAUTUS

COMEDIES

872
P898a2
V.1

UNIVERSITY
OF WYOMING
LIBRARY

Freshman Class Officers: MAX HILL, secretary; LINDY LOU STOREY, treasurer; PHIL SHELLINGER, president. Not shown is NED CARSON, vice-president.

The Freshmen—helpless—held in thrall
By coming years of college
Tho' Sophomores now, they're least of all
In this mad race for knowledge.

The classes pass, each in its turn,
Awaiting graduation;
And each attempts the least to learn.
They call this education!

Aagard, Bette A.
Home Economics
Burlington

Abbott, J. A.
L. & S.
Cowdrey, Colo.

Adams, Robert W.
L. & S.
Sinclair

Addison, W. M.
Electrical Eng.
Riverton

Ady, Betty Ann
Commerce
Laramie

Ainsworth, M.
Commerce
Torrington

Allen, Caroline
Education
Shell

Anderson, H.
Agriculture
La Jolla, Calif.

Anderson, J.
Electrical
Cody

Anderson, J. G.
Commerce
Torrington

Anderson, L. C.
Education
Albin

Anderson, W. H.
Mechanical Eng.
Coffeyville, Okla.

Apao, Joseph
L. & S.
Hawaii

Apostolos, G. M.
Pre-Legal
Rock Springs

Apostolos, J. M.
Commerce
Rock Springs

Arsulich, T.
Mechanical Eng.
East Chicago, Ind.

Asay, Jesse Ray
Electrical Eng.
Cowley

Ashton, Ke
Pre-Legal
Evanston

Averett, Pearl
L. & S.
Cowley

Babbitt, Don
Commerce
Worland

Babcock, E. L.
Pre-Medical
Riverside, Ill.

Badley, Beverly
Education
Lander

Bailey, Eugene R.
Pre-Medical
Cheyenne

Bailey, Hugh P.
Commerce
Omaha, Nebr.

Bailey, Merryll
L. & S.
Skokie, Ill.

Baker, Theodore
L. & S.
Cheyenne

Baker, Ton
Agricultur
Cheyenne

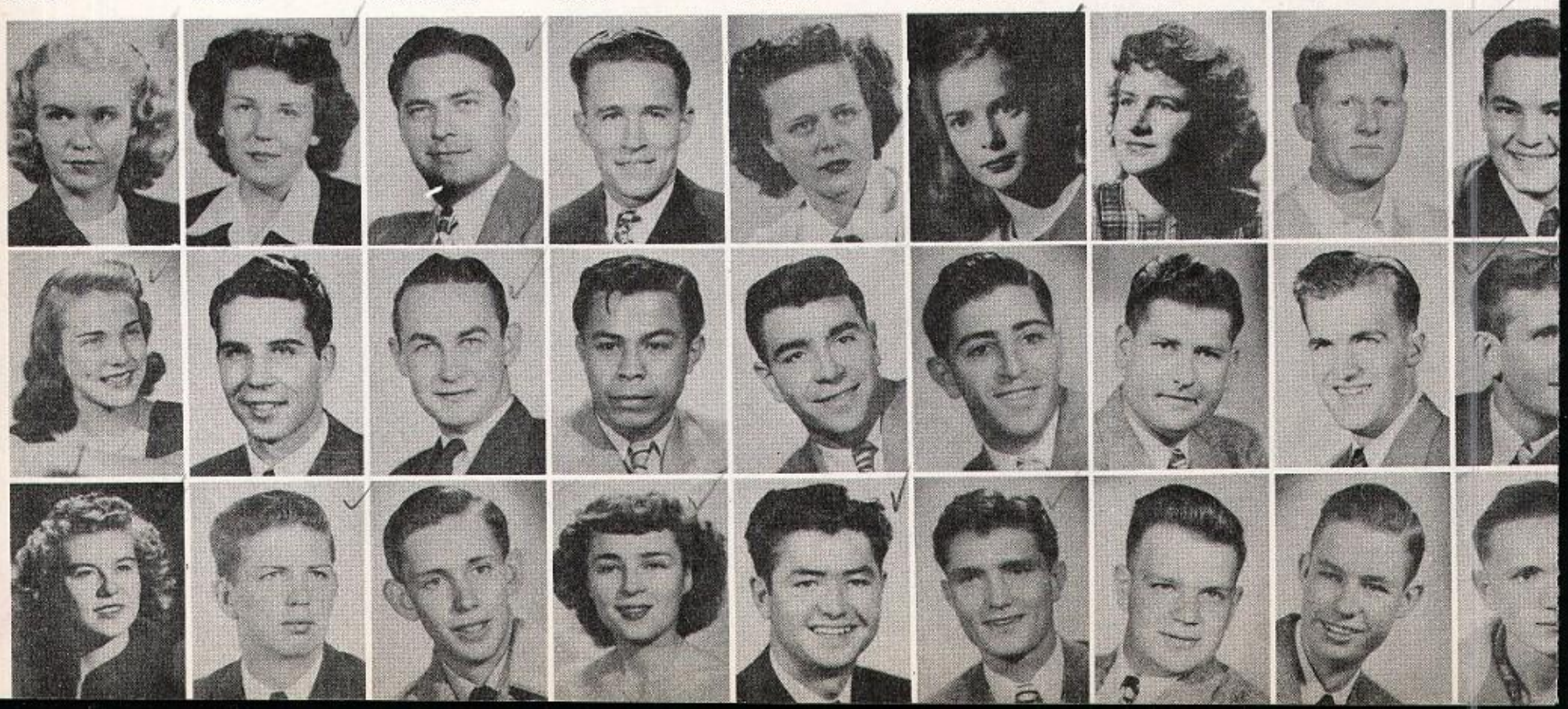

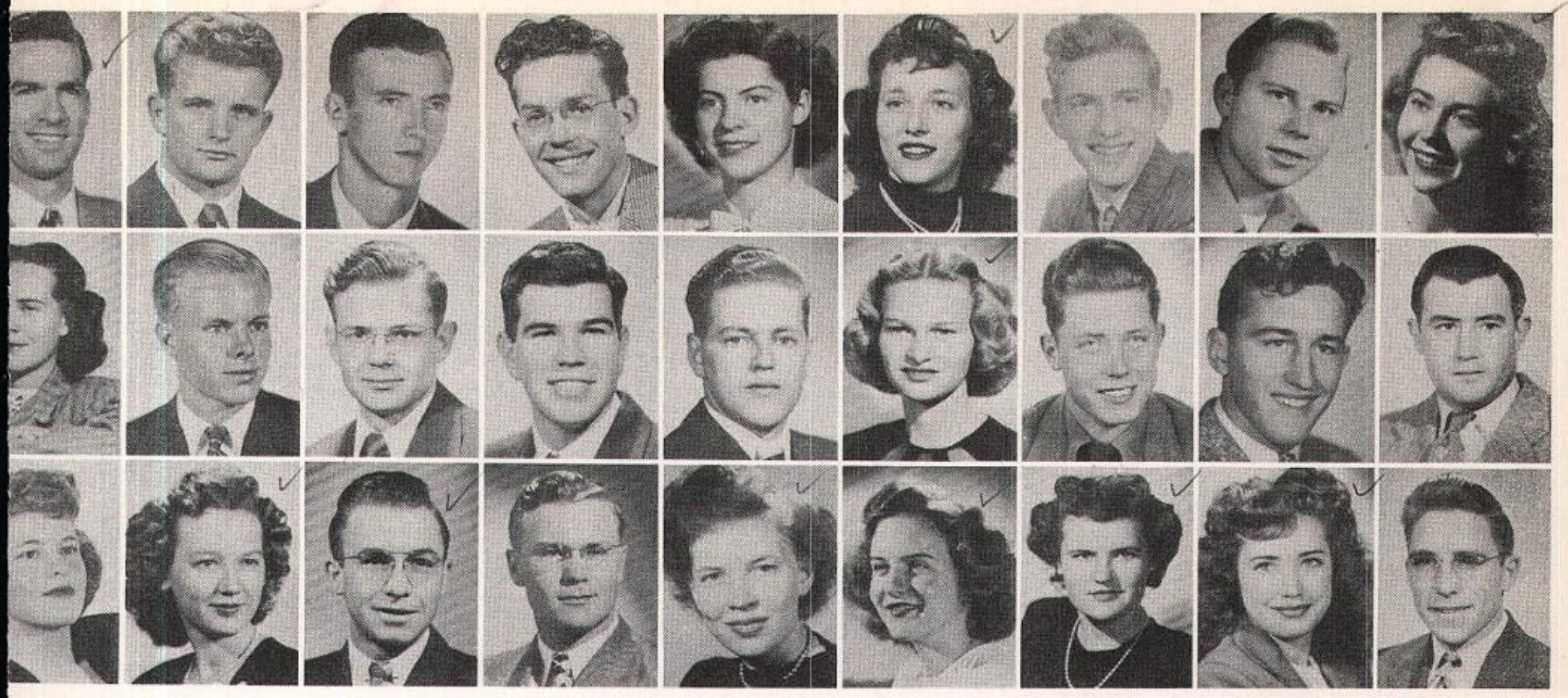

len, James F.
l Engineering
alo

Baldwin, D. J.
L. & S.
Afton

Barton, Angus W.
L. & S.
Wheatland

Bartruff, John H.
Pre-Medical
Laramie

Bassett, Winona
L. & S.
Afton

Bath, Romana J.
L. & S.
Laramie

Beagle, Kent
L. & S.
Laramie

Beckman, John
L. & S.
Rockford, Ill.

Bell, Norma
L. & S.
Cheyenne

hoff, M. R.
cation
Tassell

Bentley, R. D.
Civil Engineering
Greybull

Berg, Donald M.
L. & S.
Cheyenne

Bergin, Marion J.
L. & S.
Midwest

Berrier, J. L., Jr.
Commerce
Lyman

Berry, Mary L.
Commerce
Divide

Beydler, James A.
Agriculture
Buffalo

Birleffi, John A.
Education
Hartville

Bishop, John C.
Agriculture
Burns

kburn, B. A.
S.
amie

Blackburn, M.
L. & S.
Lovell

Blackman, W. E.
L. & S.
Douglas

Blagg, Frank S.
Commerce
Lusk

Blair, Caroline L.
Education
Lander

Boelens, D. A.
Commerce
Basin

Bohannan, F.
Commerce
Torrington

Bong, Laura J.
L. & S.
Robertson

Bonella, Bruno F.
Electrical Eng.
Rock Springs

dry, A. A.
chitectural Eng.
ntley

Borzaga, Richard
Education
Reliance

Bosley, Clifford E.
L. & S.
Sheridan

Botero, Margo A.
Education
Rock Springs

Boyd, Robert Dale
Education
Cody

Boyd, Robert J.
Pharmacy
Leaksville, N. C.

Boyer, M. A.
L. & S.
Torrington

Bozorth, J. L.
Commerce
Cheyenne

Bracken, Glen C.
Education
Mountain View

aun, Robert G.
& S.
eyenne

Breslin, Mary L.
L. & S.
Laramie

Breslin, W. L.
Mechanical Eng.
Laramie

Bradshaw, Curtis
L. & S.
Stratton, Colo.

Briscoe, R. B.
L. & S.
Cody

Browder, Helen
Home Economics
Van Tassel

Brown, Charles L.
L. & S.
Weston, West Va.

Brown, Dick
Music
Cheyenne

Brown, Ivan J.
Commerce
Greybull

wn, Jean V.
& S.
eyenne

Browne, Leslie E.
Mechanical Eng.
Cheyenne

Brownell, R. E.
Electrical Eng.
Idaho Falls, Ida.

Bruce, James O.
Agriculture
Smoot

Bugas, Paul E.
Pre-Legal
Denver, Colo.

Bunker, Ardis G.
Commerce
Rapid City, S. D.

Burback, Jerry C.
Agriculture
Glendo

Burkes, John M.
General Eng.
Cheyenne

Burnside, J. W.
Education
Greybull

Byland, Ann C.
Education
Laramie

Bylund, Melisse J.
Education
Sheridan

Byrnes, B. L.
Pharmacy
Cheyenne

Call, James T.
Pre-Medical
Afton

Callaway, J. M.
Electrical Eng.
Salt Lake City, Ut.

Cameron, John M.
Agriculture
Jay Em

Cammack, L. D.
Engineering
Hulett

Campbell, D. J.
Agriculture
Leo

Campbell, R.
L. & S.
Story

Campbell, R. W.
Education
Riverton

Cantrell, Jack L.
L. & S.
Casper

Cappadona, G. A.
Education
Brooklyn, N. Y.

Carlson, Roy W.
Commerce
Sheridan

Carney, M. L.
Education
Rock Springs

Carpenter, G. O.
L. & S.
Riverton

Carson, E. M.
Pharmacy
Pinedale

Carter, N. D.
Architectural Eng.
Midwest

Cernick, E. P
Mechanical E
Chicago, Ill.

Chabo, Edward D.
Pre-Medical
Midwest

Chapman, H. K.
Agriculture
Upton

Chase, Phyllis J.
Pharmacy
Evanston

Chenchar, J. M.
Pre-Medical
Rock Springs

Cherry, Glen R.
Mechanical Eng.
Cheyenne

Chisler, M. L.
Commerce
Sheridan

Chittim, P. A.
Home Economics
Newcastle

Chocas, Alexander
Electrical Eng.
Cheyenne

Christensen,
Agriculture
Newcastle

Christy, Lauren D.
Agriculture
Carpenter

Clark, Dean C.
Agriculture
Afton

Clark, Dean W.
Pre-Legal
Albin

Clark, Doane P.
L. & S.
Merchantville, N.J.

Clark, Robert H.
Agriculture
Lingle

Clements, Fred K.
Mechanical Eng.
Basin

Clifton, Roy J.
Electrical Eng.
Greybull

Close, Fred R.
Pharmacy
Hereford, Texas

Coffman, C.
Pharmacy
Keyser, W. V

Cole, James D.
Civil Engineering
Gillette

Coleman, K. L.
Agriculture
Sheridan

Collins, T. L.
L. & S.
Rapid City, S. D.

Colvin, Marc J. Jr.
L. & S.
Casper

Corsi, Rex M.
Pre-Medical
Etna

Cosner, W. E.
Architectural Eng.
Laramie

Cottrell, Don H.
Pre-Legal
Rawlins

Coughlin, K.
L. & S.
Laramie

Coulson, W.
Commerce
Cheyenne

Coulter, C.
Commerce
Laramie

Creek, K. O.
General Eng.
Cheyenne

Crews, James E.
Engineering
Cheyenne

Crock, W. C.
Electrical Eng.
Pine Bluffs

Croonberg, F. P.
Pre-Legal
Laramie

Cross, Frank R.
Education
Sheridan

Cross, John E.
Commerce
Sheridan

Crouch, John P.
Engineering
Rock Springs

Cummings,
Education
Hanna

nings, J. B.
nerce
a

s, Myrn
S.
Springs

ese, R. E.
culture

Curran, Luella
Commerce
Cheyenne

Davis, Robert
L. & S.
Kemmerer

Dexter, R. W.
L. & S.
Superior

Cuthbert, JoA.
L. & S.
Cheyenne

Day, Shirley
L. & S.
Kemmerer

Dickinson, H.
Commerce
Sterling, Ill.

Cyrus, K. B.
Commerce
Basin

DeFond, G. M.
Home Economics
Sunrise

DiDomenico, D.
Education
Bayonne, N. J.

Dalzell, Janet M.
Education
Buffalo

Delaney, P. R.
L. & S.
Oxnard, Calif.

Dierks, Jerry
Agriculture
Ranchester

Dalzell, Louis L.
Agriculture
Buffalo

Denny, Anthony
Commerce
Lance Creek

Dinneen, P.
L. & S.
Cheyenne

Daniel, Arlene
Commerce
Pocatello, Ida.

Denton, R. J.
Education
Beaumont, Tex.

Dolenc, Daniel
L. & S.
Superior

Davis, Betty L.
Pre-Medical
Lysite

Derr, Geraldine
Commerce
Casper

Dolph, Richard
General Eng.
Laramie

Davis, Jess T.
L. & S.
Cody

Deselms, Margie
Education
Burns

Donnell, John
Civil Engineering
Worland

ney, Louis
ation
honi

, William
ation
idan

m, Lila
e Economics
alo

Doyle, Patricia
L. & S.
Laramie

Eaton, George
Mechanical Eng.
Torrington

Emery, Robert
Pre-Medical
Douglas

Driskell, Warren
General Eng.
Moorcroft

Eaton, Jane
L. & S.
Walden, Colo.

Engstrom, Betty
Education
Rawlins

Dunkason, E.
Commerce
Torrington

Eckerdt, W.
Agriculture

Engstrom, K.
Education
Sheridan

Dunlap, David
Pre-Medical
Cheyenne

Edwards, David
General Eng.
Rock Springs

Essert, William
Agriculture
Yoder

Dunlap, Larry
Commerce

Edwards, Nancy
Education
Cheyenne

Evanovich, M.
L. & S.
Rock Springs

Dunn, Charles
Education
Johnstown, Colo.

Eggers, Gordon
Commerce
Rockford, Ill.

Evans, Houston V.
Agriculture
Saratoga

Dunn, Wallace
Civil Engineering
Greybull

Eisenhauer, R.
Education
Pine Bluffs

Everist, Farrell
Agriculture
Saratoga

Durham, Dorothy
L. & S.
Fairfield, Conn.

Elarth, Janet
Commerce
Cheyenne

Ewing, Eugene
Commerce
Rapid City, S. D.

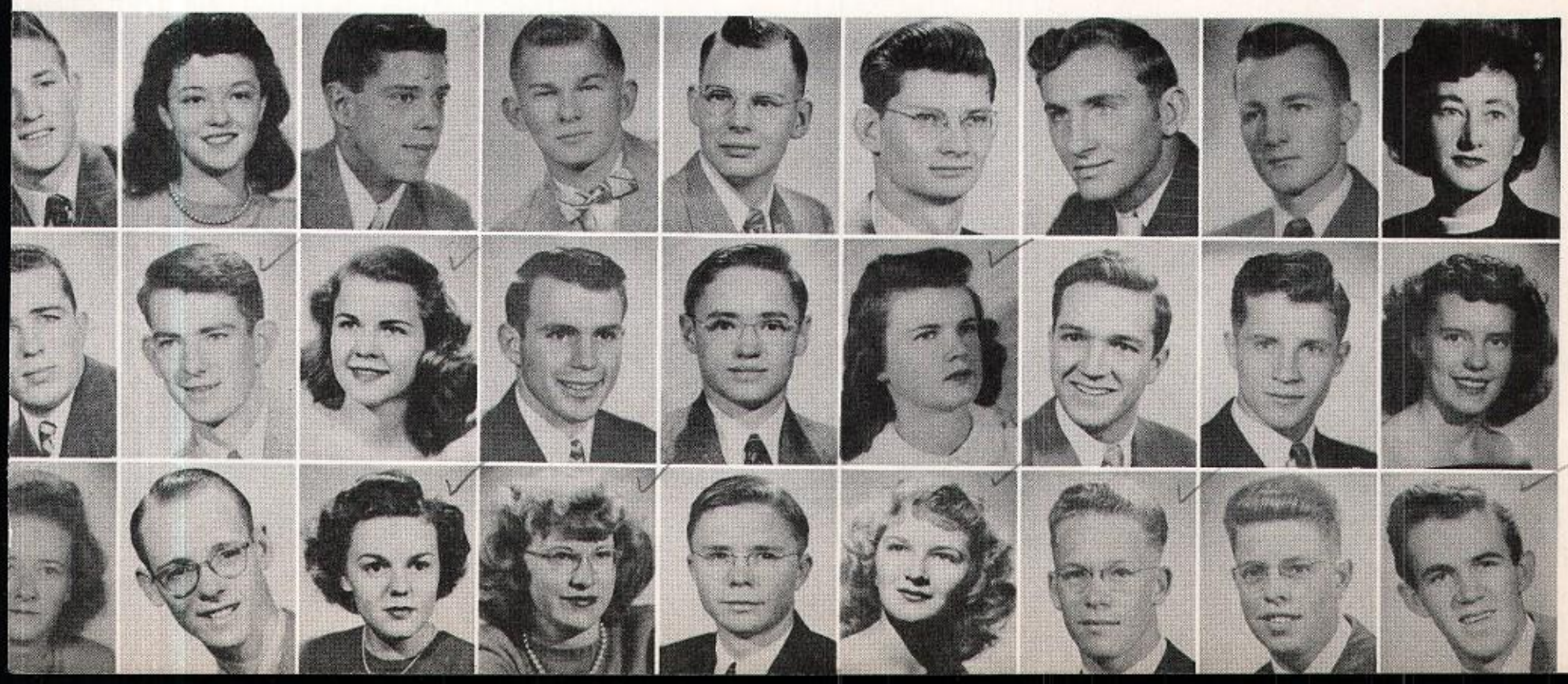

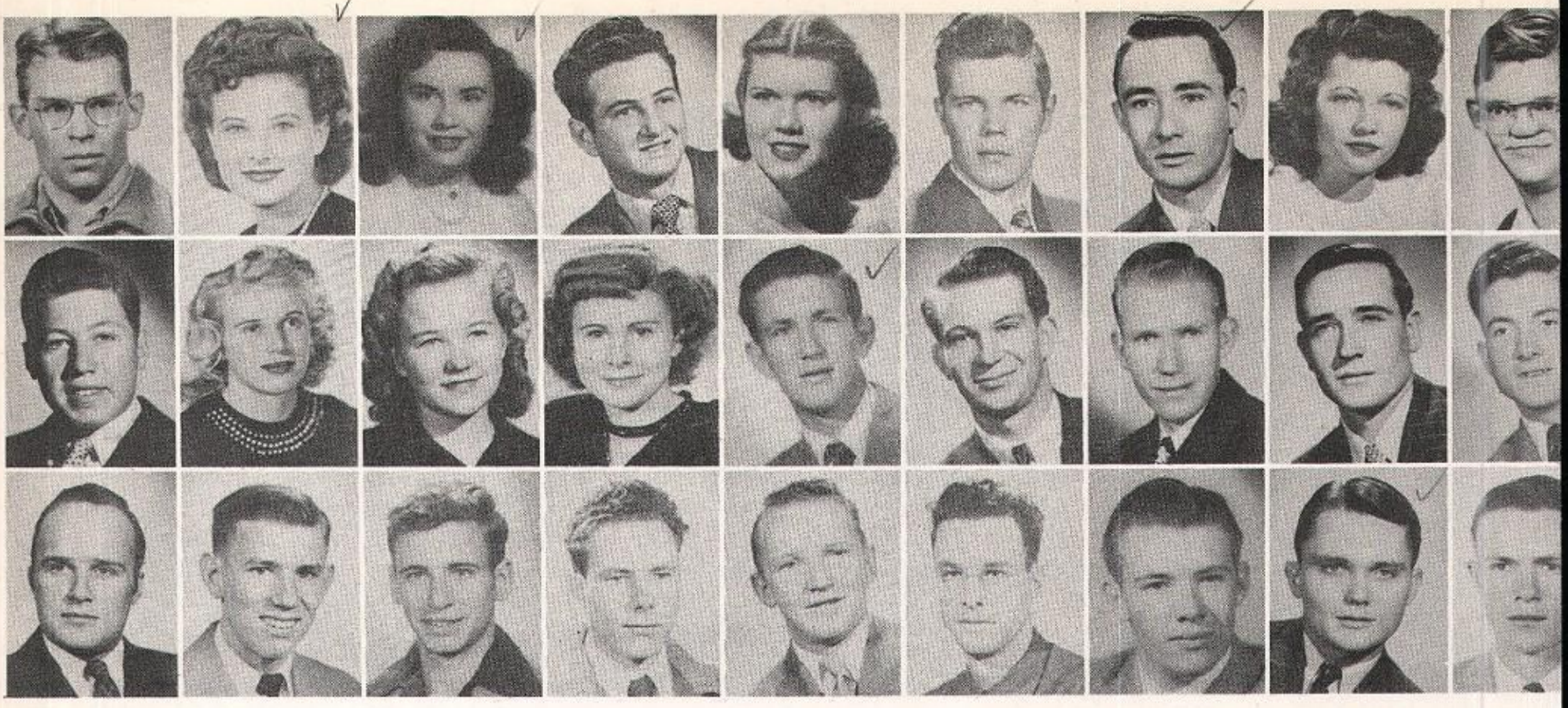

Farr, Fredrick
Agriculture
Valley

Farver, Adella
L. & S.
Laramie

Ferguson, Wilma
Commerce
Kemmerer

Fetty, Richard
L. & S.
Laramie

Finn, Mary J.
L. & S.
Denver, Colo.

Fisher, Richard
Agriculture
Medicine Bow

Fisher, Warren
L. & S.
Pine Bluffs

Fitch, Nancy
L. & S.
Cheyenne

Fitzgerald,
L. & S.
Laramie

Fleischmann, W.
Agriculture
Jackson

Fleming, Anna M.
Home Economics
Baggs

Fluckiger, Ruth
Home Economics
Afton

Fonda, Constance
Commerce
Pavillion

Foreman, Dale
L. & S.
Worland

Fosher, Dann
Agriculture
Mannville

Foster, Arthur
Pharmacy
Granger

Fowler, David
Agriculture

Frazier, Pa
Education
South Ben

Frazier, Robert
Agriculture
Laramie

Frederick, C.
Electrical Eng.
Gillette

Frederick, E.
Architectural Eng.
Bristol, R. I.

Fredrick, Harold
Pre-Legal
Cheyenne

Freese, Philip
L. & S.
Lander

Frisby, Wayne
Electrical Eng.
Casper

Fuller, David
L. & S.
Sheridan

Fuller, Warren
Agriculture
Rawlins

Gammon, J
Agricultur
Buffalo

Gardner, Nola
Education
Afton

Garnett, Carl
Education
Warren, Ohio

Garrett, Joseph
Electrical Eng.
Hudson

Gearin, Robert
General Eng.
St. Paul, Minn.

George, Patricia
Home Economics
Casper

Georges, Leonard
Pre-Legal
Kemmerer

Gill, Patricia
L. & S.
Cheyenne

Gillespie, Joy
Pre-Medical
Denver

Glasgow, R
Pre-Legal
Chicago, Ill

Gnam, Robert
L. & S.
Cheyenne

Goble, George
Civil Engineering
Greybull

Gomez, Ezquiel
Commerce
Rock Springs

Goodman, G.
Commerce
Laramie

Gorham, B.
Agriculture
Wellesley, Mass.

Gourley, James
Commerce
Gary, Ind.

Graham, Jeannie
L. & S.
Laramie

Grant, Robert
General Eng.
Laramie

Gray, Robe
L. & S.
Phoenix, A

Green, Don
Electrical Eng.
Sidney, Nebr.

Green, James
Civil Engineering
Torrington

Griffith, Russell
General Eng.
Salem, Ore.

Gunsalus, C.
Electrical Eng.
Johnson City,

Guschewsky, D.
L. & S.
Lander

Gustin, Mary
L. & S.
Cheyenne

Hahn, Jack Ray
Pre-Medical
Edgerton

Hall, John R.
Architectural Eng.
Green River

Hall, Rober
Education

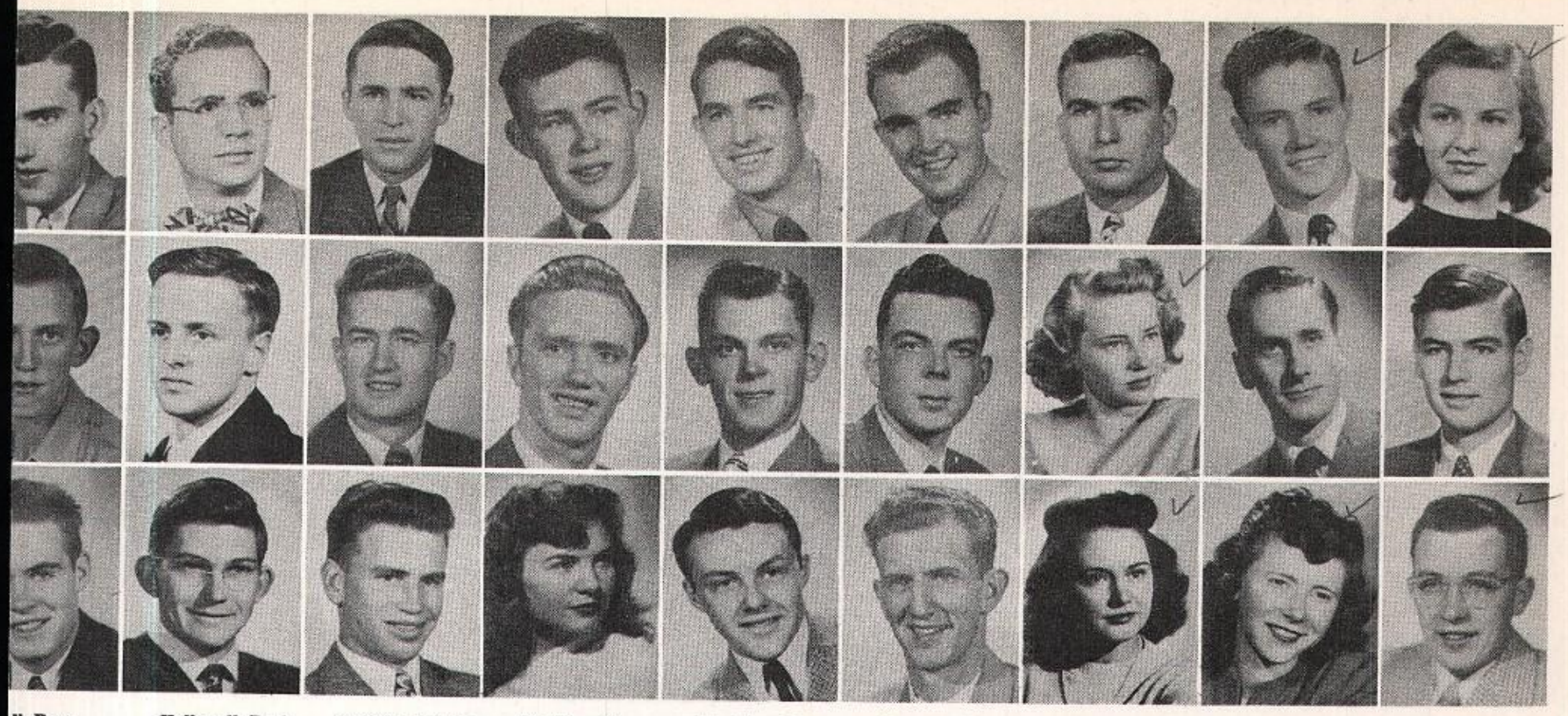

ll, Ross
& S.
rfield, Kansas

nson, Ceborn
riculture
alden, Colo.

rtman, H.
riculture
dy

Hallowell, Paul
L. & S.
Cheyenne

Hardy, William
Pre-Medical
Sheridan

Hawkins, James
L. & S.
Lander

Hamblin, Darwin
Agriculture
Fort Bridger

Harns, William
Commerce
Rock Springs

Hay, Gordon
Special Student
Laramie

Hamilton, C.
Pre-Legal
Laramie

Harp, Robert
Education
Olympine, Wash.

Hayes, Colleen
Education
Thermopolis

Hamilton, R.
Mechanical Eng.
Fort Washakie

Harris, Dale
Agriculture
Lusk

Headland, C.
Pre-Medical
Irvington, Wash.

Hammer, Richard
Mechanical Eng.
Sheridan

Harris, Mark
Agriculture
Lusk

Heagy, William
Education
Sheridan

Hammons, Arlie
Education
Albin

Harris, Nadene
L. & S.
Lovell

Heinz, Lois
L. & S.
Torrington

Hannum, Tom
Pre-Medical
Gillette

Harston, Garner
Agriculture
Cowley

Hejde, Marjorie
Home Economics
Aladdin

Hansen, Pauline
Pre-Medical
Huntley

Hart, Roland
General Eng.
Douglas

Henderson, J.
Commerce
Casper

gginson, Lee
ctrical Eng.
een River

rasawa, S.
chanical Eng.
apahoe

mer, Peter
armacy
uglas

Higgs, Emma
L. & S.
Riverton

Hitt, Irene
L. & S.
Wheatland

Hopka, Edwin
Electrical Eng.
Pine Bluffs

Hilgret, Dorothy
L. & S.
Laurel, Mont.

Hodges, Marcus
Civil Engineering
Omaha, Nebr.

Hopkins, Donald
Education
Big Piney

Hill, Burton
Education
Buffalo

Holaway, Jack
Agriculture
Grant, Nebr.

Horton, Richard
General Eng.
Green River

Hill, Jeannine
Education
Casper

Holbrook, W.
Education
Etna

Hovey, Donna B.
Home Economics
Torrington

Hill, Mary J.
Education
Saratoga

Holcomb, Donald
Pharmacy
Cheyenne

Howard, Clyde
L. & S.
Cheyenne

Hing, K. M. L.
Electrical Eng.
Laramie

Holland, Luanne
Pre-Medical
Laramie

Howell, John
Electrical Eng.
Gering, Nebr.

Hinkle, Donald
Pre-Legal
Lander

Holland, Ralph
Commerce
Laramie

Huckins, Lois
L. & S.
Sundance

Hinkle, Doris
Home Economics
Worland

Hollister, Carolyn
L. & S.
Laramie

Hughes, Donna
Commerce
Greybull

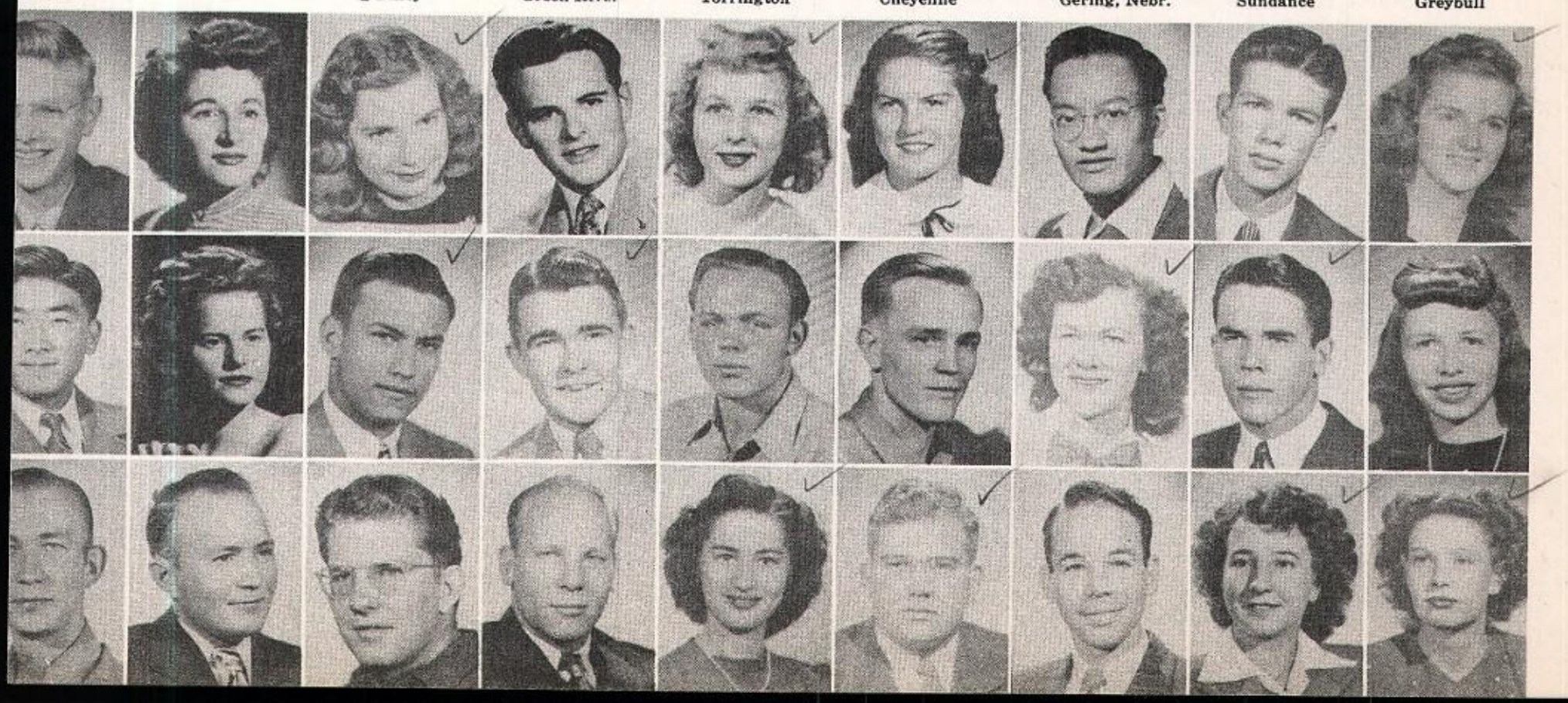

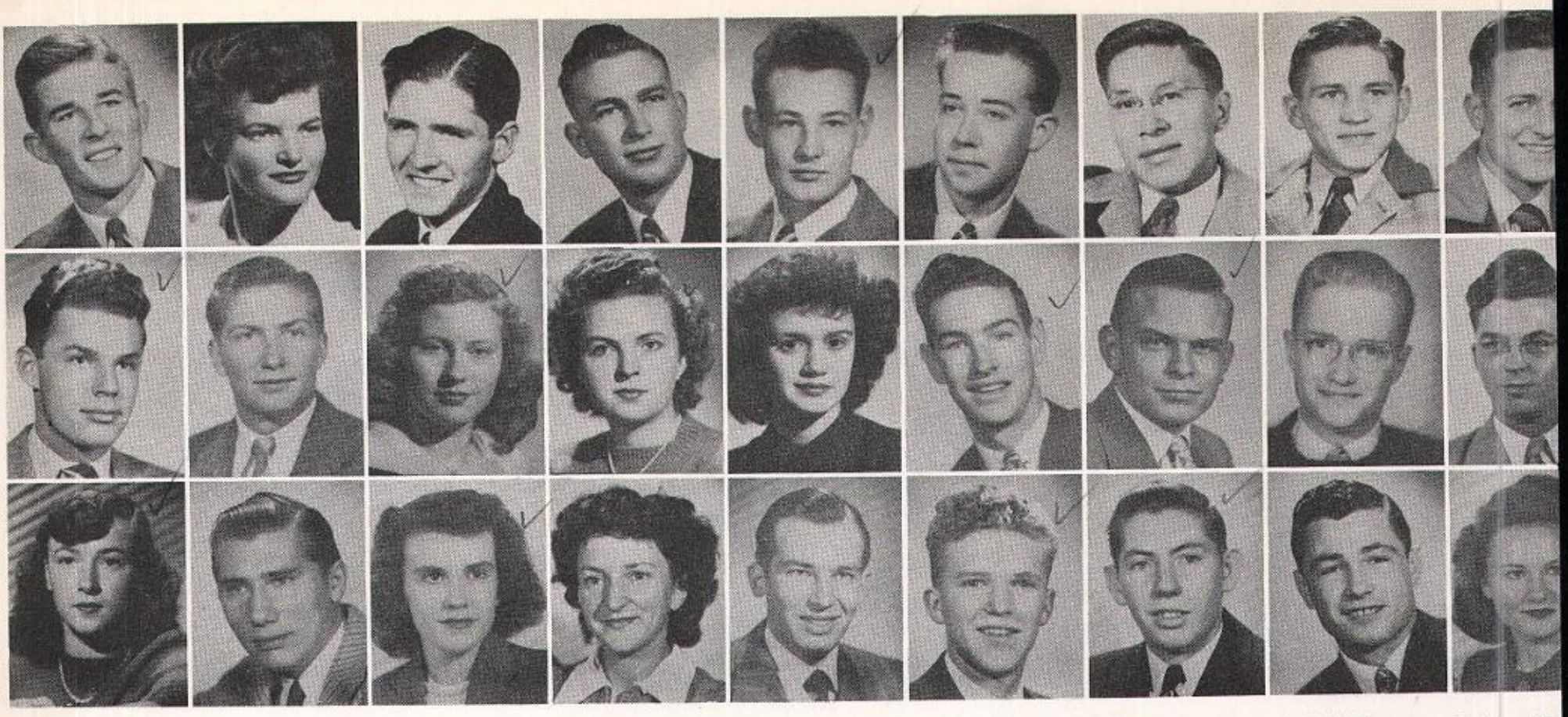

Hughes, John W.
Education
Roscoe, Calif.

Hulme, Dorothy
Home Economics
Laramie

Hume, Robert
Mechanical Eng.
Laramie

Hunt, Richard M.
Electrical Eng.
Laramie

Huntington, B. E.
Engineering
Lovell

Hutton, Malcolm
Engineering
Sheridan

Ides, Horace G.
L. & S.
Neah Bay, Wash.

Ingle, W. L.
Agriculture
Farson

Inkster, Geo
Engineering
Lander

Jacobs, Clifford
Engineering
Rawlins

Jacobs, Donald
Agriculture
Bill

Janowski, L. A.
L. & S.
Laramie

Janssen, P.
L. & S.
Lovell

Jauss, Thais
L. & S.
Laramie

Jeffres, Kenneth
L. & S.
Parkman

Jensen, Donald
L. & S.
Laramie

Jochum, Lester H.
Agriculture
Chicago, Ill.

Johansen, C
L. & S.
Dennison, I

Johnson, B.
Education
Waltham, Mass.

Johnson, George
Agriculture
Gladiryne, Pa.

Johnson, Pat
Commerce
Cheyenne

Johnson, Sadie
Pre-Medical
Albany, N. Y.

Johnson, Wayne
Engineering
Terril, Iowa

Johnston, Bert E.
Music
Ranchester

Johnston, J. W.
Pre-Medical
Laramie

Jones, Arden Y.
Commerce
Rock Springs

Jones, Cleo
L. & S.
Casper

Jones, Harvey B.
L. & S.
Buffalo

June, James W.
L. & S.
Sheridan

Juvan, Maxine
Education
Kemmerer

Kagi, Barbara
Commerce
Powell

Kalinay, R. L.
L. & S.
Laramie

Kanaly, D. W.
Commerce
Laramie

Kant, Doneene
Music
Cody

Karl, Joseph B.
Commerce
Laramie

Karst, Rose
Home Econ
Rawlins

Keating, James
Pre-Legal
Cheyenne

Keck, Russell
Education
Rapid City, S. D.

Kedl, Robert J.
Engineering
Sheridan

Keif, Philip
Pre-Medical
Cheyenne

Keller, R. L.
L. & S.
Laramie

Kelly, Doris A.
Education
Morton

Kent, Donald R.
Agriculture
Carpenter

Kershisnik, M.
Education
Rock Springs

King, Ellen
Education
Superior

Kirk, Armella
Home Economics
Rawlins

Kirkbride, R. W.
Agriculture
Cheyenne

Knight, John C.
Agriculture
Torrington

Knight, Phillip
Pre-Legal
Sahara Vill., Utah

Knittle, F. A.
Agriculture
Casper

Kochevar, G. R.
Commerce
Kemmerer

Kopriva, A. I.
Commerce
Powell

Kortemeyer, E. J.
Education
Waterloo, Iowa

Kramer, A.
Pre-Medical
Elizabeth, N

, Frank T.
neering
nce

Krug, Stanley
Commerce
Cheyenne

Kumelos, L. J.
Education
Huntley

Lacey, Lloyd E.
Agriculture
Jackson

Lacklen, Ted J.
Education
Billings, Mont.

Laird, Mary E.
Education
Worland

Lambert, Owen D.
L. & S.
Rock Springs

Lappala, Lucille
L. & S.
Hanna

Laramore, Bill R.
Agriculture

en, Elsa Jo
ation

Larsen Mildred
Home Economics
Veteran

Larson, Doris
L. & S.
Lusk

Lathrop, Don R.
Commerce

Latta, Daisy M.
L. & S.
Fort Laramie

Lavin, Celeste
L. & S.
Caper

Law, Arthur W.
L. & S.
Cheyenne

Lawrence, F. G.
L. & S.
Wheatland

Leeburg, C. E.
Engineering
Yoder

n, David
merce
enne

Lehner, L. J.
Education
Glenrock

Lemoine, Paul
Engineering
Hanna

Lenz, Ralph W.
Pre-Medical
Thermopolis

Levin, Stuart
Commerce
Forest Hills, N. Y.

Lewark, N. M.
Education
Veteran

Lewis, P. A.
Commerce
Sheridan

Lewis, Sally L.
L. & S.
Cheyenne

Lewis, S. A.
Commerce
Cowley

on, W. A.
iculture
eetse

Lippold, Laurine
Commerce
Laramie

Littlefield, B. J.
Commerce
Byron

Livesay, G. B.
L. & S.
Ft. Collins

Lloyd, Jack
Education
Butte, Mont.

Locken, Neva G.
L. & S.
Morristown, S. D.

Lofgren, L.
L. & S.
Sheridan

Logan, J. E.
L. & S.
Thermopolis

Long, Thelma B.
Commerce
Shoshoni

s, John
S.
tte

Lummis, D. A.
Education
Cheyenne

Lund, Bonnie L.
Home Economics
Shoshoni

Lungren, Lloyd A.
Agriculture
Worland

Lupher, Fern M.
Home Economics
Mountain View

Lux, John
Commerce
Rapid City, S. D.

Lyon, Beverly
L. & S.
Rawlins

Lyon, Robert D.
Agriculture
Burns

McAllister, J. A.
Commerce
Cheyenne

llister, J.
S.
n River

McArthur, D. M.
Home Economics
Lovell

McCauley, M. E.
Commerce
Rawlins

McConnell, G. R.
L. & S.
Laramie

McCoy, Leslie
L. & S.
Burlington

McCraken, W. D.
L. & S.
Cheyenne

McCulloch, M.
L. & S.
Mountain View

McCutcheon, P. J.
L. & S.
Jackson

McDonald, A. J.
Engineering
Meeteetse

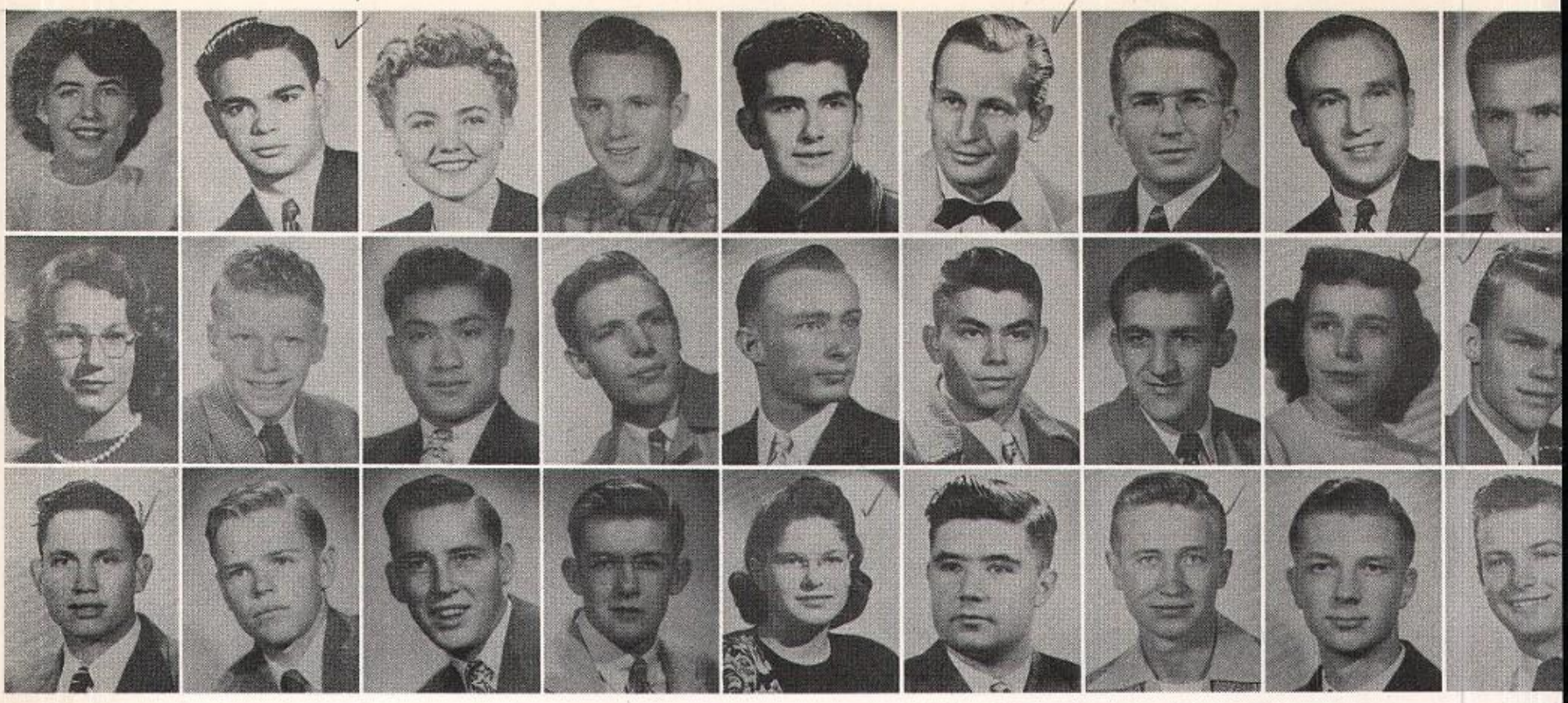

McDonald, R. E.
Agriculture
Chugwater

McGee, Jack
Agriculture
Cheyenne

McIntosh, Iris
Home Economics
Burlington

McKay, Herbert
Architectural Eng.
Byron

McKenna, Bobby
Agriculture
Kaycee

McLellan, John
L. & S.
Redstone, N. H.

McLeod, William
Pharmacy
Superior

McManus, E.
L. & S.
Wichita Falls, Tex.

McMillen, Edwi
L. & S.
San Diego, Cal.

McMullin, Alaire
Education
Buffalo

Mackey, Herbert
Commerce
Lander

Madrigal, Ruben
Pre-Medical
Sheridan

Magnatti, John
Education
Rock Springs

Magnusson, C.
Engineering
Gillette

Magor, Leslie
L. & S.
Cheyenne

Manelis, George
Engineering
Cheyenne

Maninfior, A.
Education
Cokeville

Mann, Homer
Engineering
Powell

Marostica, L.
L. & S.
Iliff, Colo.

Marshall, John
Sheridan

Martens, Robert
Commerce
Newcastle

Martin, Albert
Education
Burns

Martin, Barbara
Commerce
Cheyenne

Martin, Eugene
L. & S.
Evanston

Maser, Alex
Agriculture
Laramie

Mason, Laurence
Engineering
Newcastle

Mason, Richard
Agriculture
Fremont, Nebr.

Mason, Robert
Education
Burns

Massey, Bruce
Engineering
Tensleep

Mathews, G.
Pre-Medical
Granite Canyon

Matson, Betty J.
Education
Rawlins

Maxam, David
Engineering
Green River

Maye, Joan
L. & S.
Washington, D. C.

Mehegan, Edmond
L. & S.
Evanston

Meike, Donald
Agriculture
Sussex

Menghini, F.
Education
Superior

Meredith, Robert
Education
Sheridan

Methvin, Norman
Engineering
Laramie

Metzgar, Norbert
Commerce
Sharron, Pa.

Meyer, Evelyn
L. & S.
Laramie

Middaugh, D.
L. & S.
Casper

Miller, Allan
Commerce
Torrington

Miller, Joseph
Engineering
Billings, Mont.

Miller, Marian
Education
Sinclair

Miller, Max
L. & S.
Sidney, Nebr.

Miller, Merwin
Agriculture

Mills, Darrell
Engineering
Cheyenne

Mills, Richard
Commerce
Cheyenne

Miskimins, W.
Agriculture
Hawk Springs

Mitich, Lawrence
Agriculture
Newcastle

Moberly, Betty J.
Commerce
Cheyenne

Mobley, Charles
L. & S.
Otto

Moffitt, Wilbur
L. & S.
Hanna

Molaskey, G.
L. & S.

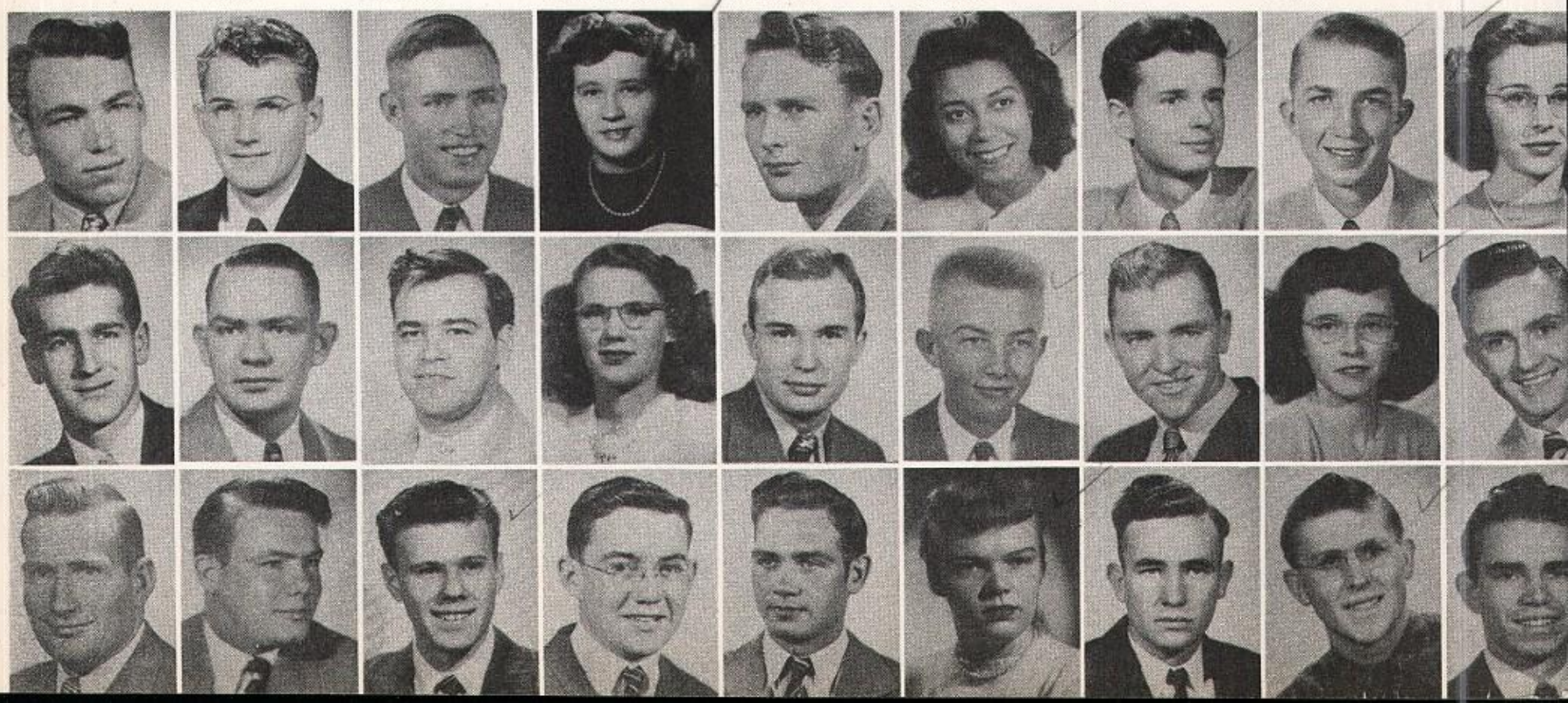

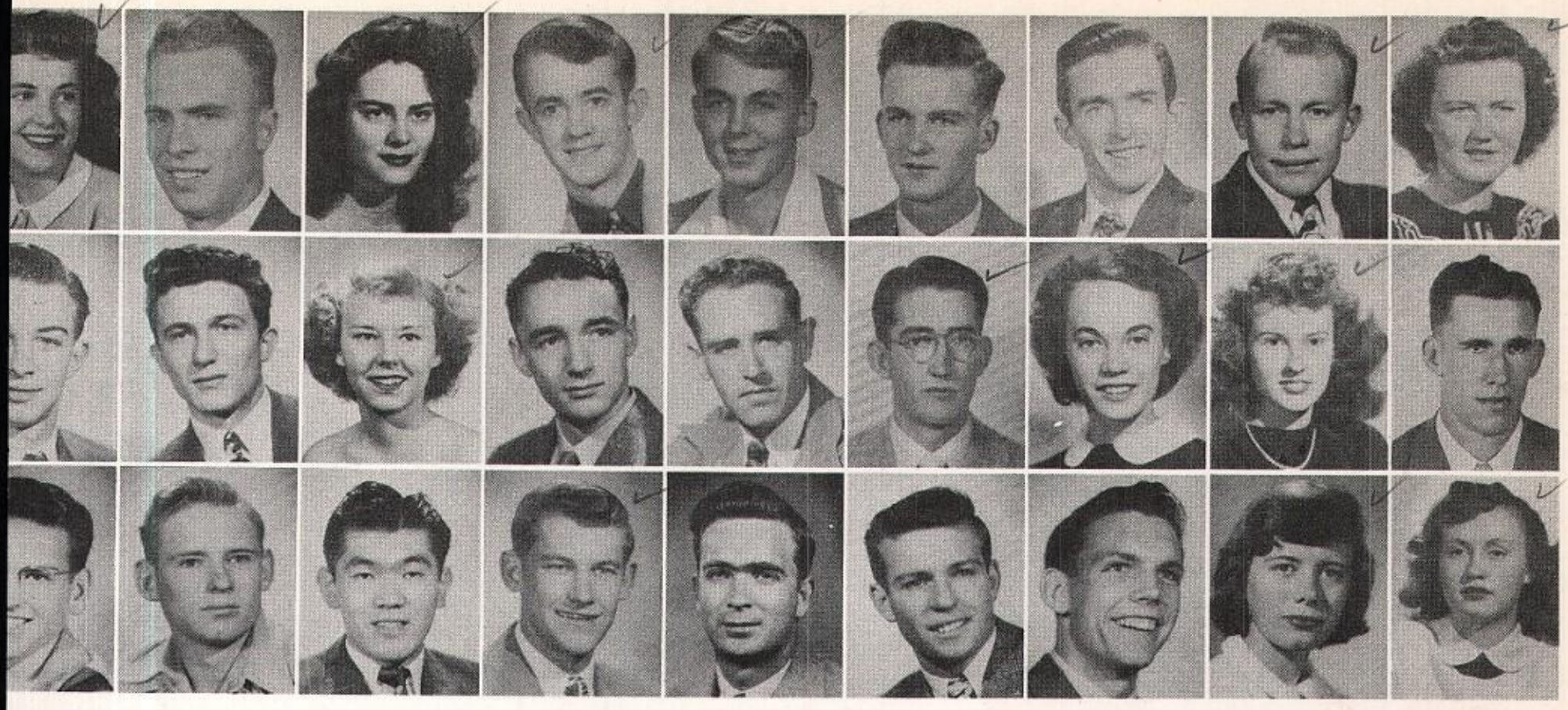

ntgomery, P.
mmerce
eyenne

ss, Ronald
mmerce
eridan

egeli, Floyd
e-Medical
ckson

Moore, Charles
Engineering
Laramie

Motto, John
Engineering
Rock Springs

Nagengast, A.
Engineering
Lander

Moreland, D.
L. & S.
Lusk

Mottonen, Lois
Commerce
Rock Springs

Nakano, William
Engineering
Cheyenne

Morgan, Thomas
Pre-Medical
Glenrock

Mueller, Thomas
Engineering
Winnetka, Ill.

Namtvedt, Milo
Engineering
Sheridan

Morrison, Weldon
Pre-Medical
Cheyenne

Mungall, Walter
Engineering
Denver

Neard, Junior
Commerce
Sheridan

Morrison, W.
L. & S.
Cheyenne

Murray, Donald
Engineering
Cheyenne

Nevius, Ruliff
Education

Morrow, Edward
Agriculture
Kemmerer

Murray, Margaret
L. & S.
Evanston

Nielsen, K. O.
Pharmacy
Evanston

Morrow, William
Education
Rock Springs

Murray, Patricia
Commerce
Rawlins

Ninde, Barbara
L. & S.
Dallas, Tex.

Morse, Bonnie
Commerce
Carpenter

Myers, Wallace
L. & S.
Greenville, Tenn.

Nissen, Pauline
Commerce
Worland

Best of luck to you
Spiffus Carlotta

ble, Eva
& S.
rbank, Calif.

a, John
ucation
ck Springs

ler, Robert
riculture
nal Win., Ohio

Noe, Donald
Pre-Medical
Deer Island, Ore.

Okamoto, Robert
Engineering
Hanna

Page, George
L. & S.
Rawlins

Noller, Earlene
L. & S.
Rock River

Olah, William
Engineering
Rock Springs

Palm, Kenneth
Agriculture
Lander

Noller, Russell
Agriculture
Rock River

Olschensky, E.
Commerce
Cheyenne

Parker, Gordon
Agriculture
Hillsdale

Norman, James
Agriculture
Rozet

Olsen, Lorraine
L. & S.
Evanston

Parker, Jean
Education
Lander

North, David
L. & S.
Rockford, Ill.

Olsen, Shirley
L. & S.
Riverton

Parkhurst, S.
L. & S.
Shoshoni

Oberholtzer, E.
Pharmacy
Rawlins

Olson, Donald
Agriculture

Parks, James
Education
Wilmington, Calif.

O'Connor, L.
L. & S.
Evanston

Osborn, Carlotta
Music
Casper

Patterson, David
Commerce
Greybull

O'Dell, Donald
L. & S.
Laramie

Otis, Fidelis
L. & S.

Patterson, R.
Pre-Medical
Lander

Paulus, Albert
Agriculture
Glendo

Paumer, George
Agriculture
Basin

Pearce, Bennett
Commerce
Cheyenne

Penas, Dorothy
Commerce
Ord, Nebr.

Perrodin, John
Pre-Medical
Sher. Oaks, Cal.

Pessetto, Max
Education
Helper, Utah

Peter, Glen
Engineering
Rock Springs

Peterson, Samuel
Engineering
Lander

Peterson, T
Pharmacy
Cody

Peverley, Guy
Engineering
Rawlins

Pfeifer, Elnora
L. & S.
Kansas City, Ks.

Phelps, Edward
Education
Lingle

Phillips, Bert
Engineering
Evanston

Phillips, Rita
Home Economics
Pine Bluffs

Pietala, Eugene
Engineering
Superior

Pietala, Miriam
Home Economics
Superior

Pisciotti, James
Education
Four Corners

Plumelet, M
Pre-Medical
Cheyenne

Policky, Donald
Commerce
Sundance

Poreda, Benjamin
Pre-Medical
Trenton, N. J.

Porter, Bruce
Engineering
Greybull

Pryde, Betty J.
Education
Rock Springs

Putz, Helen
Education
Rock Springs

Quade, Robert
Agriculture
Torrington

Quealy, Herbert
Engineering
Laramie

Quin, Dorothy
L. & S.
Cheyenne

Raitt, Keith
L. & S.
Gillette

Ramirez, Eric
L. & S.
Cabo Rojo, P. R.

Ramsey, Rodney
L. & S.
Sheridan

Ramsey, Ruth
L. & S.
Cheyenne

Rasmussen, F.
Engineering
Laramie

Ratcliff, Lois
Education
Sheridan

Read, James
Engineering
Cheyenne

Reed, Clarence
Agriculture
Powell

Reeve, Barbara
Home Economics
Casper

Reeve, Bryc
Pre-Medical
Casper

Regan, Frank
L. & S.
Rockford, Ill.

Rennick, Calvin
L. & S.
Lingle

Rennick, Edith
Home Economics
Lingle

Renteria, Daniel
Agriculture
Cheyenne

Ricketts, Alfredo
Agriculture
Peru

Rinker, Charles
Pharmacy
Sheridan

Roberts, Ray
Agriculture
Kemmerer

Roberts, William
Agriculture
Sheridan

Robeson, Ed
Engineering

Robinson, R.
Agriculture
Arvada

Rocho, Eugene
Engineering
Cheyenne

Rodermel, C.
Education
Shannon, Ill.

Rodermel, K.
Education
Shannon, Ill.

Rodgers, James
L. & S.
Lance Creek

Rohm, Dorita
Pre-Medical
Laramie

Rolich, Franklin
Pre-Legal
Hudson

Rose, Shirley
Commerce
Gurley, Nebr.

Rowland, Jo
Education
Greybull

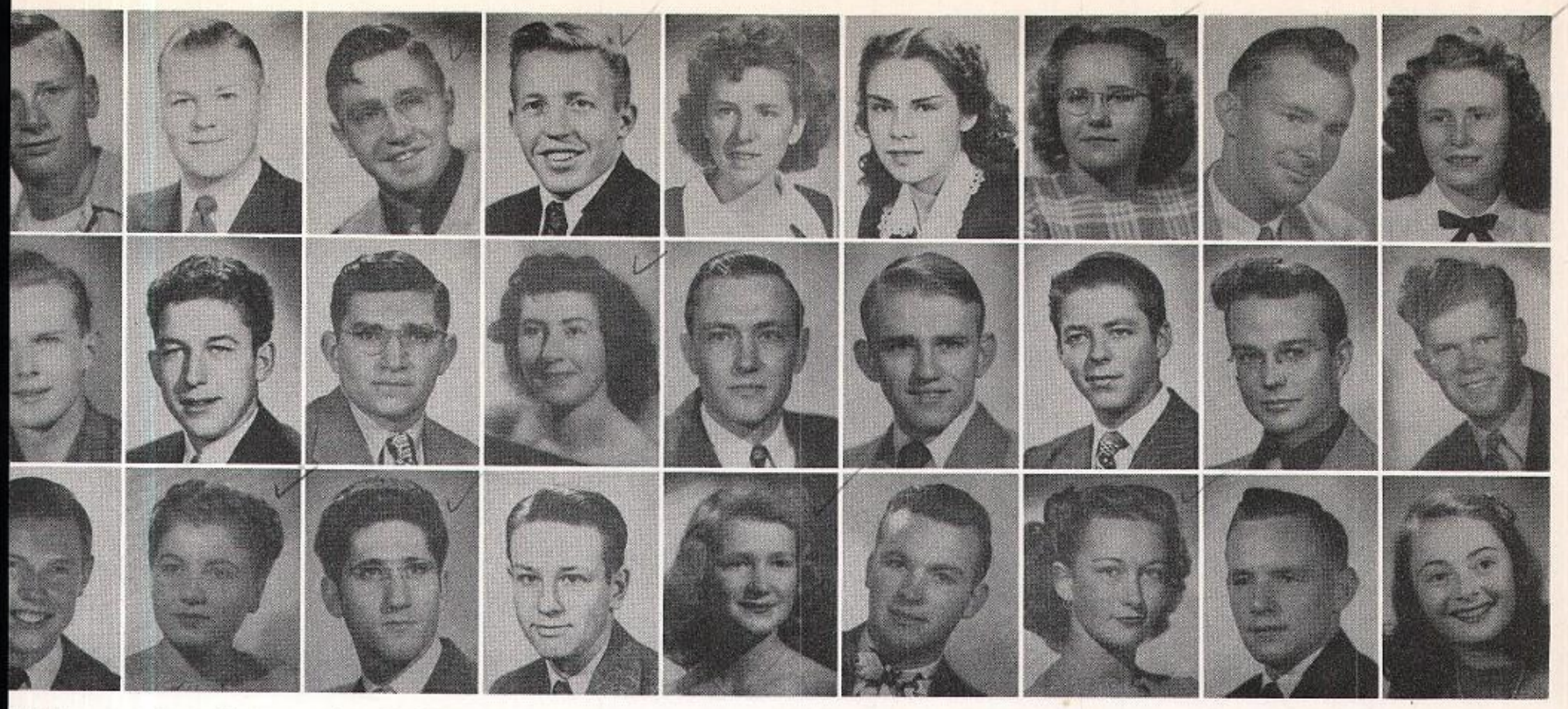

olph, R.
ineering
erton

laucks, H.
ineering

arman, J.
cation
nnon, Ill.

Runge, Roger
Commerce
Morrill, Nebr.

Samford, Lynn
Education
Laramie

Schauf, Charlene
Home Economics
Burns

Runnalls, James
Engineering
Greybull

Sandstrom, Carl
L. & S.
Rock Springs

Scheibner, W.
Education
Philadelphia, Pa.

Runnalls, W.
Agriculture
Greybull

Sarvis, Margaret
L. & S.
Evanston

Schepp, Robert
Engineering
Cheyenne

Russell, Bennita
Education
Wheatland

Sauer, Harold
Engineering
Decatur, Ill.

Schilt, Rose M.
Home Economics
Laramie

Russell, Carol
Education
Wheatland

Saunders, Daniel
Commerce
Ogallala, Nebr.

Schneider, Elmer
Commerce
Torrington

Russell, F.
Education
Cheyenne

Saunders, W.
Engineering
Bl'f'ld Hills, Mich.

Schoonjans, N.
Commerce
Saratoga

St. Jean, Ronald
Engineering
Jackson

Scanlon, Thomas
Engineering
Cheyenne

Schroll, Robert
Engineering
Greybull

Sabin, Mary
Education
Node

Scharen, Albert
Agriculture
Greybull

Schultz, Margaret
L. & S.
Jackson

uyler, Ronald
merce
bull

rs, Richard
iculture
aha, Nebr.

llinger, Phil
cation
ridan

Schwartz, C.
Engineering
Potter, Nebr.

Sessa, Robert
Agriculture
Brooklyn, N. Y.

Shenefelt, D.
Engineering
Cheyenne

Schwoob, T.
L. & S.
Cody

Sestrap, Helen
Pre-Medical
Moorcroft

Shenefelt, E.
Education
Cheyenne

Scott, Eileen
L. & S.
Meeteetse

Sewell, James
Engineering
Casper

Shipp, Bob
Engineering
Pine Bluffs

Scott, Helen
Commerce
Casper

Seyfang, John
L. & S.
Bitter Creek

Shupe, Alton
L. & S.
Hot Springs, S. D.

Scott, Jack

Shanor, Richard
L. & S.
Glendo

Sims, Lois
Home Economics
Casper

Scott, Jack V.
Pre-Medical
Casper

Shaw, Frank
Commerce
Saratoga

Sinclair, Richard
Engineering
Cheyenne

Scott, Walter F.
L. & S.
Laramie

Sheaffer, Donnie
Commerce
Laramie

Sisson, Charles
Engineering
Pine Bluffs

Searles, Lon
L. & S.
Rock Springs

Sheets, Mary L.
L. & S.
Powell

Skinner, Robert
L. & S.
Pinedale

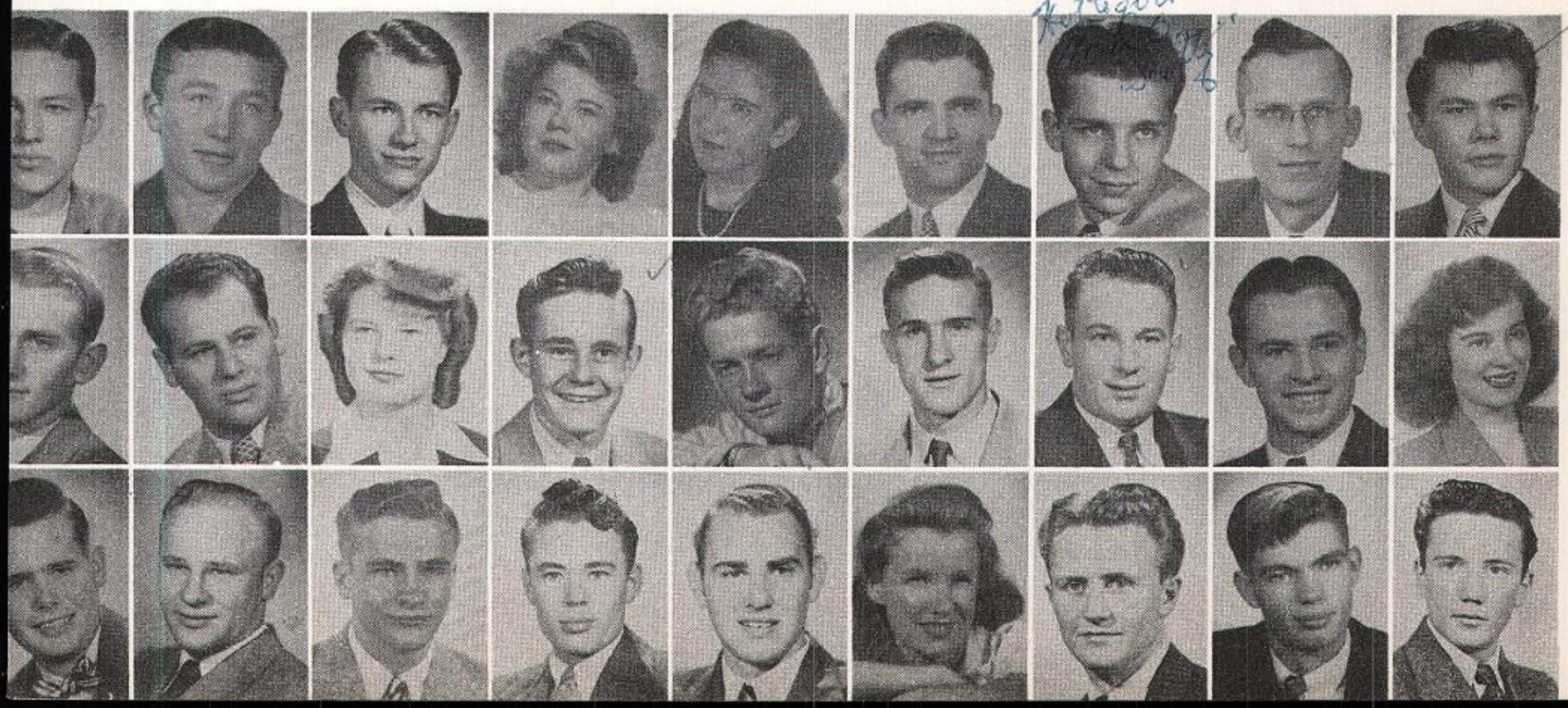

Skiver, Ross
L. & S.
Elk Mountain

Skordas, James
Engineering
Rock Springs

Slater, Jeannine
Commerce
Sinclair

Small, Jean
Pharmacy
Sheridan

Smith, Allen
Commerce
Atwater, Calif.

Smith, Audra
L. & S.
Santaquin, Utah

Smith, Francis
L. & S.
Sheridan

Smith, Joan
Education
Cheyenne

Smith, Margar
Pre-Medical
Douglas

Smith, Victor
Pre-Medical
Laramie

Smith, Vincent
Engineering
Sheridan

Smith, W. L.
Education
Green River

Snider, Arlene
Home Economics
Clearmont

Snyder, Robert
Agriculture
Lovell

Somers, Kenneth
Engineering
Osage

Sorensen, Shirley
L. & S.
Frontier

Spalding, Russell
L. & S.
Bronxville, N. Y.

Sprague, Larr
Pre-Medical
Worland

Spurier, Ronald
Education
North Platte, Neb.

Staats, Nancy
Music
Chugwater

Stafford, Phillip
Education
Cheyenne

Steed, Margaret
Education
Jackson

Stefoin, R.
Engineering
Rock Springs

Steinberg, Bert
Pre-Medical
Brooklyn, N. Y.

Stephens, M. J.
Commerce
Pine Bluffs

Stephens, Vernon
Pre-Medical
Midwest

Stevens, Murel
Education
Cowley

Stevens, Robert
Agriculture
Cowley

Stickley, Ly Dean
Pre-Medical
Laramie

Stinson, Don
Engineering
Fort McKenzie

Stok, Betty
Home Economics
Newcastle

Storey, Linden Lu
L. & S.
Cheyenne

Stoval, Daniel
Commerce
Cheyenne

Strange, William
Pharmacy
Laramie

Straw, Joann
Pharmacy
Wheatland

Strom, Ruth
L.& S.
Laramie

Stubbs, Shirley
Education
Calpet

Studler, D. J.
L. & S.
Cheyenne

Sullenberger, W.
Engineering
Torrington

Summers, Nancy
Pre-Medical
Laramie

Sunada, Mae
L. & S.
Green River

Sutherland, M.
L. & S.
Wheatland

Sutton, Lawrence
Agriculture

Sutton, Patricia
Home Economics
Casper

Sutton, Paul
Commerce
Cody

Svilar, Daniel
Engineering
Hudson

Sweeney, Thomas
Engineering
Springfield, Mass.

Switzer, John
Agriculture
Sheridan

Sylvester, N. J.
Commerce
Lusk

Talbot, Nanette
L. & S.
Chicago, Ill.

Taylor, Catherine
Education
Savery

Taylor, Gilbert
Agriculture
Mountain View

Taylor, Helen
L. & S.
Worland

Taylor, John
Education
Fort Bridger

lsh, Philip
-Medical
sey City, N. J.

lch, Richard
nce Creek

lhard, Wallace
ctrical Eng.
ramie

Walter, Elinor
Commerce
Laramie

Wells, Wilma
Education
Torrington

Williams, E.
Agriculture
Sheridan

Walters, Eleanor
L. & S.
Hyattville

Westlake, Phyllis
L. & S.
Evanston, Ill.

Williams, K.
L. & S.
Powell

Walz, John D.
L. & S.
Milbank, S.D.

Weston, Edwin J.
L. & S.
Abington, Pa.

Williams, Maxine
Home Economics
Rawlins

Warfield, W. K.
Commerce
Laramie

Whalen, Loree
L. & S.
Cheyenne

Williamson, C.
Home Economics
Burlington

Wax, Don
Commerce
Cheyenne

Whittaker, Keith
Agriculture
Mountain View

Williamson, G.
Commerce
Dubois

Weber, Glen A.
Agriculture
Wheatland

Whittaker, Ruby
Education
Lyman

Willis, Donna
Home Economics
Cowley

Weeks, Ben H.
L. & S.
Dubois

Wiederanders, M.
Education
Pinedale

Willson, George
Electrical Eng.
Lusk

Welch, Mary I.
Education
Cowley

Wiles, Devere E.
Education
Los Angeles, Cal.

Willson, R. R.
Pre-Medical
Lusk

ly, Roy
rmacy
des, S. D.

mmer, John
gineering
nder

inger, J. M.
& S.
per

Terran, Frank
Pre-Medical
Stamford, Conn.

Trowbridge, M.
Home Economics
Saratoga

Van Deburg, V.
Commerce
Wilson

Thalken, John
Agriculture
Guernsey

Trueblood, Glenn
Pharmacy
Juneau, Alaska

Vaughan, C. D.
Pharmacy
Beaver Dam

Thomas, V. M.
L. & S.
Gillette

Trumbull, F. W.
Agriculture
Laramie

Ver Straten, C.
Agriculture
Yoder

Thompson, Maye
Education
Riverton

Loree Whelan

Tsuda, Setsuko
Pre-Medical
Cheyenne

Vicars, Neva A.
L. & S.
Rock Springs

Thompson, Ray
Engineering
Riverton

Tsuda, Tom
Commerce
Cheyenne

Vigil, Edna
Commerce
Farson

Tibbetts, JoAnn
Pre-Medical
Cheyenne

Turner, Robert
Education
Greybull

Wagner, William
L. & S.
Cheyenne

Tierney, Edward
Agriculture
Rawlins

Tyndall, David
L. & S.
Ethete

Walker, Beverly
Education
Laramie

Toland, George
Engineering
Laramie

Urban, Milton
Civil Engineering

Walsh, June
L. & S.
Laramie

Wiloth, Gene
L. & S.
Casper

Wilson, John R.
Education
Divide

Wilson, Ruth
Commerce
Glendo

Wincovitch, D.
Engineering
Taylor, Pa.

Wiscowitch, H.
L. & S.
Cabo Rojo, P.R.

Wise, James
Engineering
Edgerton

Wise, Marlenn
Engineering
Pinedale

Wittenbraker, A.
Pre-Medical
Laramie

Wolf, Melfor
L. & S.
Cheyenne

Wolff, Philip O.
L. & S.

Wolski, F. E.
Commerce
Lyman, Nebr.

Woods, Carol
L. & S.
Sheridan

Woods, Lois
Home Economics
Casper

Woodworth, P. J.
L. & S.
Cheyenne

Workman, C.
Pre-Legal

Wright, Margaret
Commerce
Dundee, Ill.

Wyatt, L. V.
Agriculture
Laramie

Wymore, J.
Education
Laramie

Yarter, Philip D.
L. & S.
Cheyenne

Yoshida, John K.
Quealy

Young, Neil B.
L. & S.
Evanston

Yowell, Donald
Engineering
Laramie

Zancanella. J.
Education
Rock Springs

Zeller, Gerald
Agriculture
Laramie

Zimmer, R. F.
Agriculture

Zulauf, Ruth
L. & S.
Cheyenne

Abbott, A. S.
Special Educ
Oconomawac

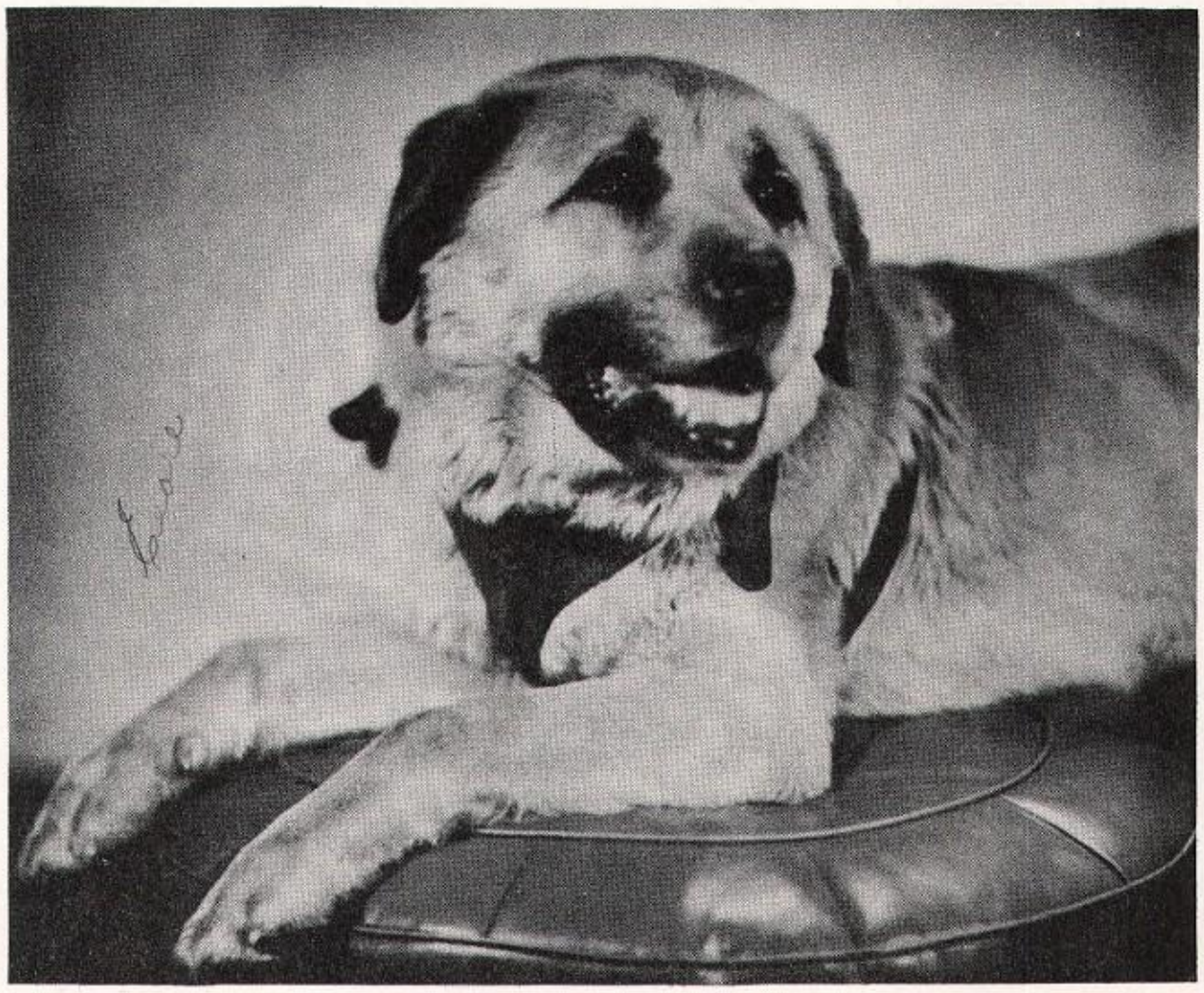

ARF!.....

AGATHA CHRISTIE

The Labors of Hercules

SPORTS...

DODD, MEAD & COMPANY

HEAD COACH BOWDEN WYATT DIAGRAMS A NEW PLAY AS FRESHMAN COACH JOHN BAILEY, BACKFIELD COACH LEONARD COFFMAN, AND LINE COACH DICK HITT LOOK ON.

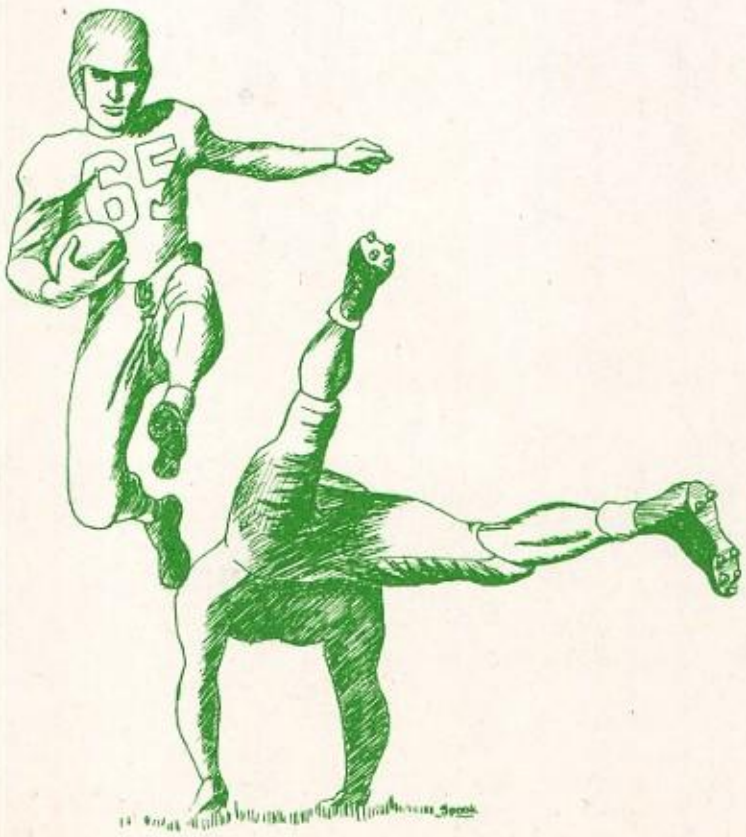

CINDERELLA PUNCHERS

Coach Bowden Wyatt and his three assistants fielded one of the best Puncher teams ever to represent Wyoming. Wyatt brought along the Tennessee system and every time Scott Welch or any Wyoming quarterback made that "trademark sweep" over the center, the fans knew there were plenty of tricks in the bag. Bowden Wyatt, rated by all pre-season figuring as doomed to the cellar, was named "Coach of the Year" for bringing Wyoming out of the last notch for the first time since 1941.

GRIDIRON GLORIES

THE COWBOY ARSITY SQUAD, 1947:

Front Row, l. to r., DICK GRUBER, CARL ROLLINS, CARL ANDRE, ED CHENOWETH (Capt.), HAROLD ROLLINS, BILLY SHURLEY, DAVE MARTINEZ, FRANCIS CONNOR, J. B. FORD, SALVADORE LOPEZ.

Second row, TOM OFFERLE, BOB BECKETT, JACK TROSETH, JOE KIENLEN, JIM O'BRIEN, FRED TAUCHER, EARL RAY, LARRY MARTOGLIO, PEARLEY WELLS, SCOTT WELCH, JACK RATLIFF.

Third row, JOHN LOOP, GORDON BURR, BILL O'CONNELL, HENRY KOLASINSKI, JOHN KOSICH, CHARLES PETERSON, CARL SELMER, JOHN ROBERTSON, RAY HASKINS, BOB STRAITS, GORDON NOWITZKI.

Back row, DICK CAMPBELL, HARRY ENGSTROM, KEITH BLOOM, JOHN RAINWATER, GEORGE GRACE, JACK LUCEY, GEORGE WATERS, LEONARD McEWAN. LEROY PEARCE, BOB BATH.

The Punchers were noted for playing as fighting unit, but individual stars were w. Larry "Shad" Martoglio was almost nanimous choice as all-conference guard. ob Beckett, Cowboy end, was chosen on e *Denver Post* all-conference team.

Playing as underdogs in most every ame, Wyoming soon was a much feared ub, upsetting Brigham Young, trouncing olorado Mines and delighting Homecom- s by walloping Utah State 33-19, 1946 nference champs. The Punchers lost eir final home game to Utah. The sea- n's record was 5 and 4.

It was Wyoming's best year since 1935 when Dutch Witte's Cowhands won four and lost four. Only other teams in modern history to surpass the 1947 record were the 1931 and 1925 clubs.

Capt. Ed Chenoweth, Earl Ray and Carl Selmer completed their competition with the Punchers, and John Loop, Carl Rollins and Francis Connor still have eligibility left but have completed their study courses.

SEASON SUMMARY, 1947

	Wyo.	Opp.
Arizona University	7	27
Brigham Young	12	7
Colorado Mines	53	6
Utah State	33	19
Utah University	7	26
Colorado State	44	14
Denver University	7	27
Colorado University	6	21
Colorado Aggies	6	21

Front row, l. to r., EUGENE RISHA, CARL SANDSTROM, MARVIN STRAUCH, VERN GALE, BUD WHELAN, CARL GARNETT, BILL EMERSON, WALLACE MYERS, LYLE HOLM, DAN BOZANIC, PHILLIP KNIGHT.

Second row, DARWIN HIGGINS, JOHN MILLER, BOB DENTON, ROYAL McMULLEN, TOM FELLOWS, GORDON LAYTON, HAWLEY PIXLER, CHARLES RODERMEL, DON BALDWIN, DAVID NORTH, IVAN JONES.

Third row, PAT NORTH, GORDON EGGERS, CHARLES HARRINGTON, WILLIE BAUGH, BILL KIMMETT, JOE SWARTZ, GEORGE CAPPADONNA, FRANK KRAUSKY, JAMES PARKS, VAUGHN HILPP.

Fourth row, URBAN MRAK, ROBERT EDWARDS, DICK CAMPBELL, JOE ANGELOVIC, JACK BAHTO, BOB HARP, TOM MOLLRING, BILL SULLENBERGER.

Back row, COACH JOHN BAILEY, ASST. COACH STUART GOODMAN.

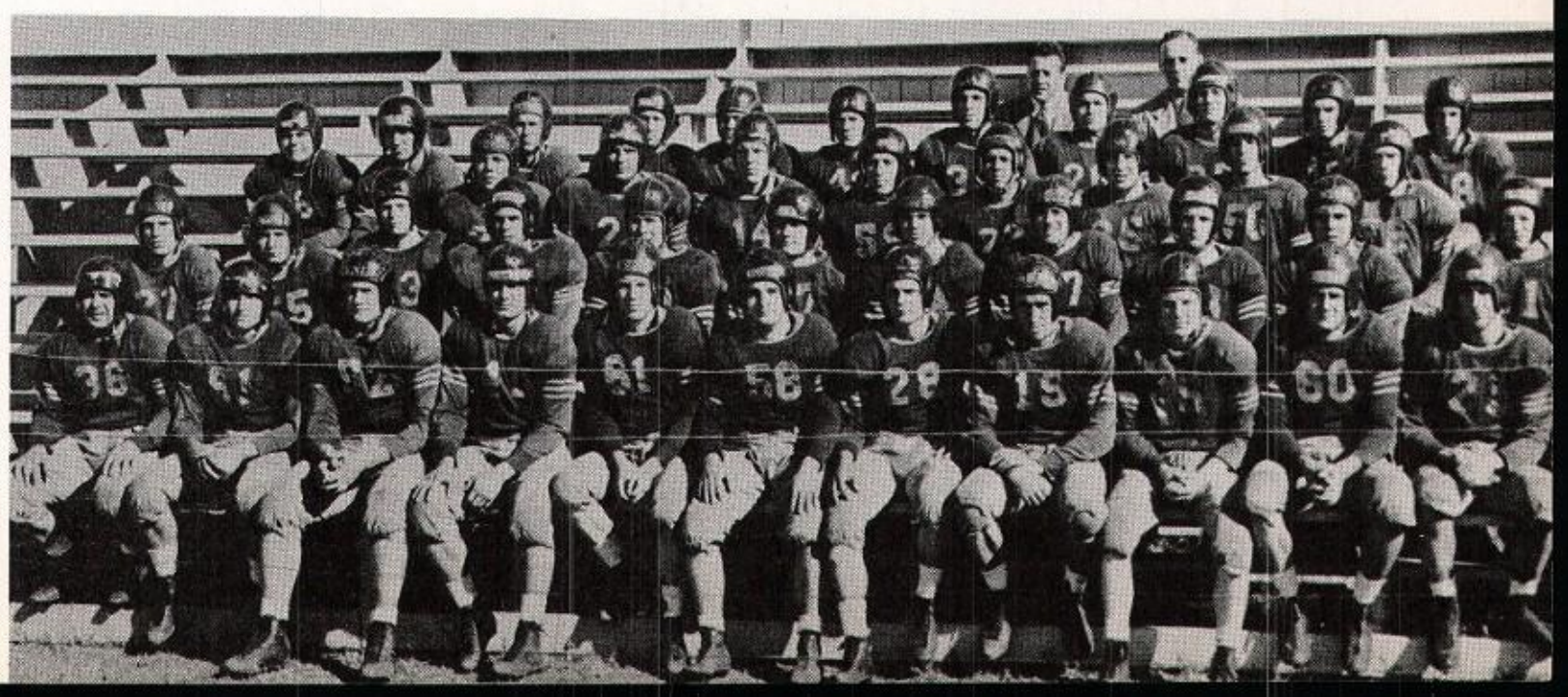

EARL RAY, Back

JACK TROSETH, Back

RAY HASKINS, Back

HENRY KOLASINSKI, Back

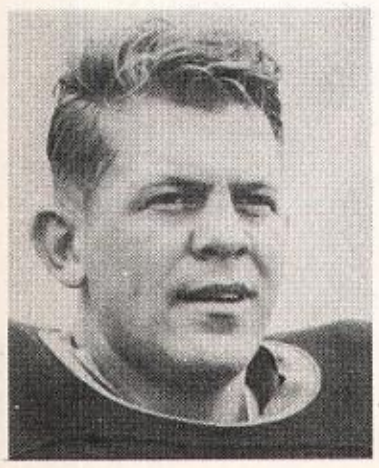

FRED TAUCHER, Center

KOSICH, TAUCHER, AND O'CONNELL ABOUT TO TACKLE BYU'S KOLLER

UNDERDOG PUNCHERS UPSET

RATLIFF SPARKLES AS TRIPLE-THREAT

Little Jack Ratliff led the underdog Wyoming Cowboys to a brilliant 12-7 triumph over Brigham Young University in the 1947 opening conference game at Corbett Field. Coach Bowden Wyatt's "Tennessee System" produced two touchdowns in the first sixteen minutes of play.

Ratliff passed to Beckett and then to LeRoy Pearce in the end zone for the first touchdown. Minutes later, Ratliff intercepted Olson's pass about midfield, picked up beautiful blocking and scored again.

Ratliff's punting was superb, averaging 48.6 yards a try. Tight defensive play protected the Cowboy lead with Scott Welch, Ray Haskins, and line-backer Fred Taucher outstanding in secondary defensive play, and Bob Beckett, John Kosich, Larry Martoglio, Francis Connor and George Waters leading line play.

Scotty Deeds slipped through the line for BYU's only score late in the final period.

More than 5000 persons saw the game, played on a fast, dry field in perfect football weather.

IZZIT OR IZZN'T IT?

HAMBLIN'S THROUGH! WELSH PULLS HIS LEG AND KOLASINSKI GRABS HIS ARM

BYU COUGARS 12-7

OFFERLE AND MARTOGLIO BUMP HEADS FOR RATLIFF AGAINST COUGAR BRUISERS

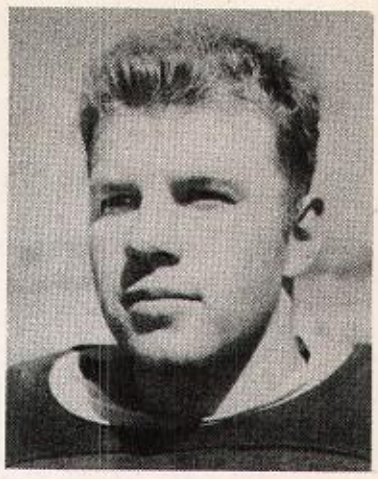

JACK RATLIFF, Back

HAROLD ROLLINS, Back

LEROY PEARCE, Back

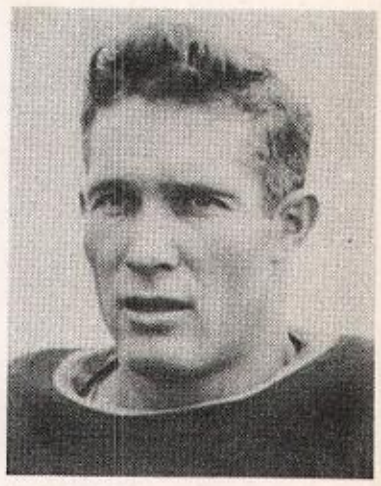

J. B. FORD, Back

ROBERT STRAITS, Center

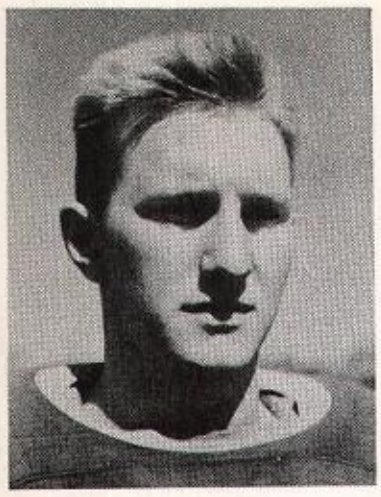

KEITH BLOOM, End

RATLIFF GETS A FREE LIFT.

GRACE JUGGLES A PASS AND TAKES OFF.

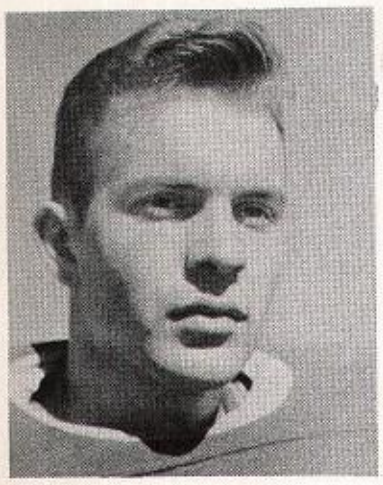

CARL SELMER, Tackle

WYOMING RUNS ROUGHSHOD OVER HELPLESS MINERS

Wyoming exploded with the biggest flurry of touchdowns since 1931 for their second straight win at Corbet Field, humbling Colorado Mines 53-6. Nearly everyone figured in the scoring melee and Wyoming's eight touchdowns were scored by seven different players, Shadow Ray getting two.

Hank Kolasinski, Ray and Ratliff led offensive play the first half after Mines grabbed a 6-0 lead. The Mines' line held up under the Puncher pounding for three periods, but the Pokes scored 32 points the final period.

Kolasinski scored first for the Pokes after a long run by LeRoy Pearce set up the score. Martoglio converted to give the Pokes a 7-6 lead. Ratliff passed to George Grace for the second tally, Martoglio converting again.

Third period, Scott Welch made his touchdown on a pass from Ratliff. The game was a pretty sane contest up to this time, Wyoming leading 21-6.

But the last period: Ray came in, ran back a Miner punt the first play for a TD. From then on the game was a rout. Ray scored again after Carl Rollins recovered a fumble. Bob Straits fell on another fumble minutes later and a pass from Ray to Bloom netted another score.

Billy Shurley scored next after Joe Kienlen recovered a fumble. Dave Martinez fell on the next Mines fumble and Carl Andre carried the pigskin over for the final Wyoming tally.

The Punchers rolled up 515 yards from scrimmage in a great day for the Wyatt men.

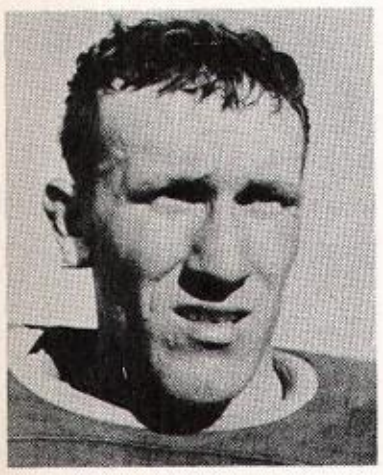

JOHN KOSICH, Tackle

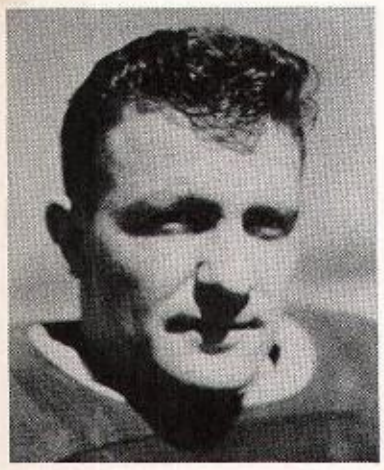

FRANCIS CONNER, Guard

CHAS. PETERSON, Tackle

PUNCHERS PULVERIZE MINES 53-6

LEROY PEARCE FLIES AROUND END ON A REVERSE... LEAVING MINE'S TORPEY TO CHAW THE TURF.

HAMMERING HANK'S OVER, BUT OH . . .

TRAINER MIKE RYAN SERVES UP THE SPIRITS.

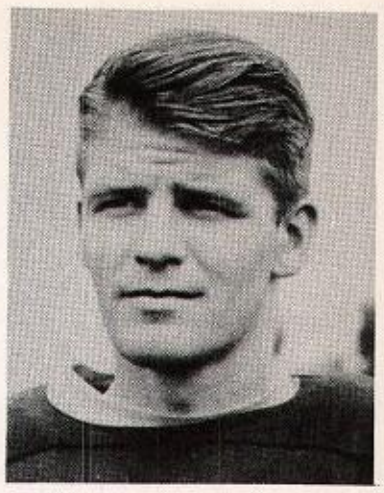

GEORGE WATERS, End

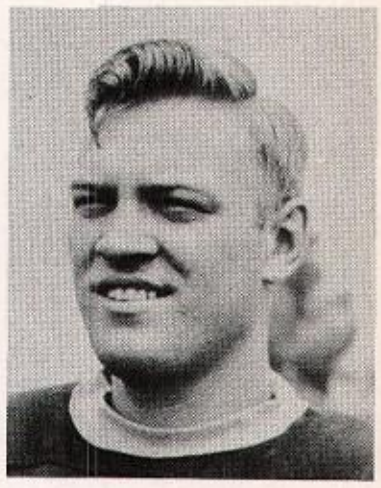

GEORGE GRACE, End

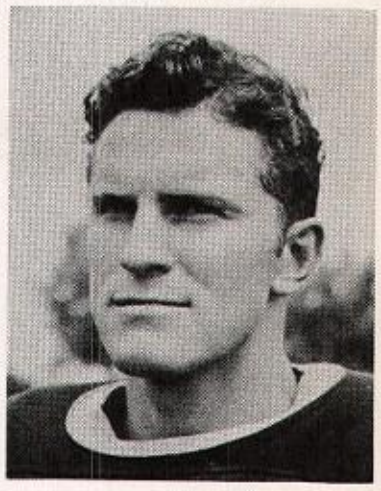

JOHN ROBERTSON, End

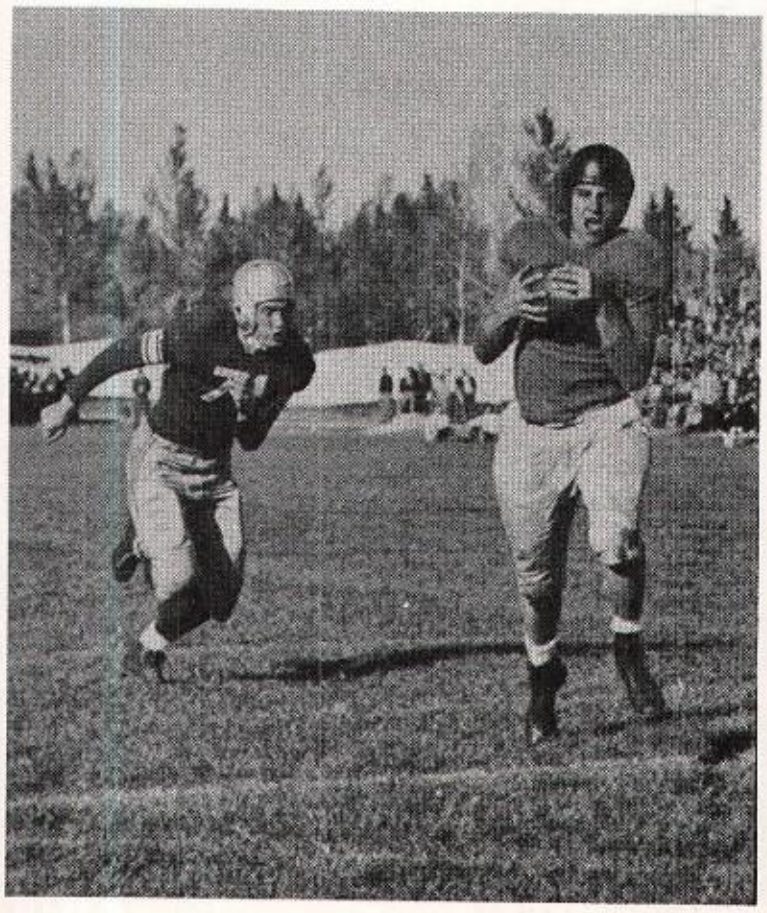

AND SO'S YOUR OLD MAN!

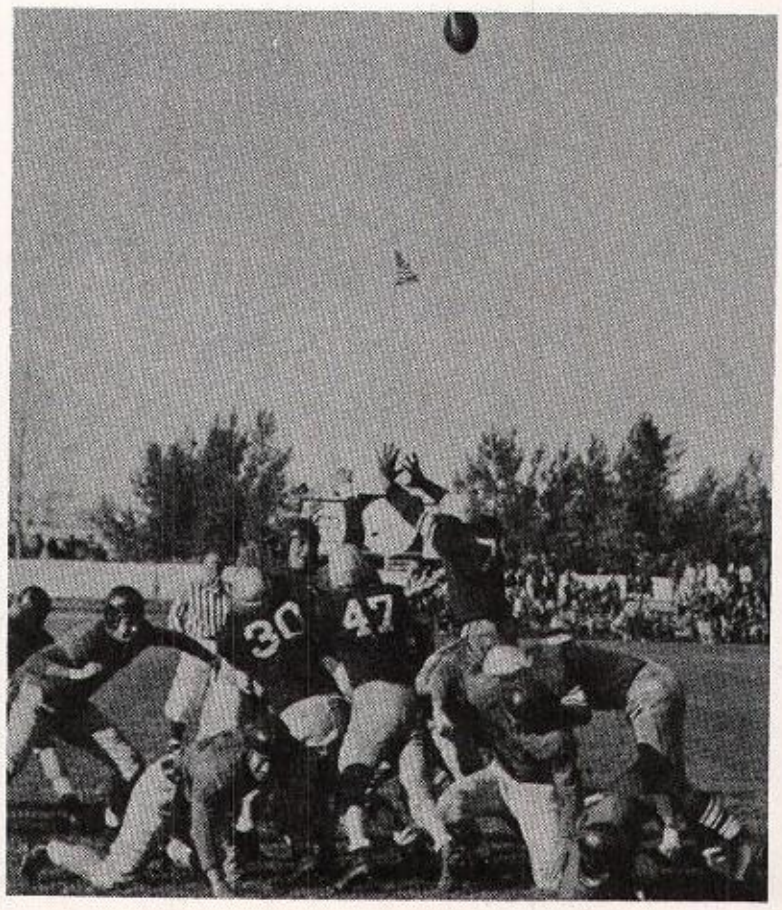

WHERE DID THE DARN THING GO?

JACK LUCEY, Tackle

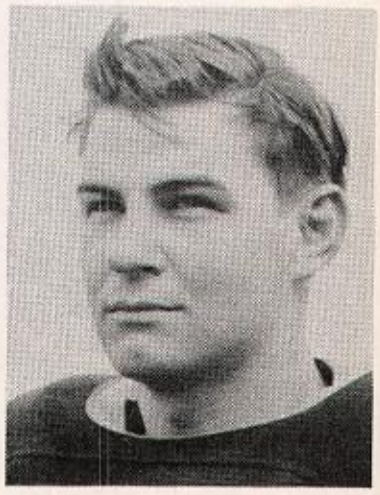

JOHN LOOP, Tackle

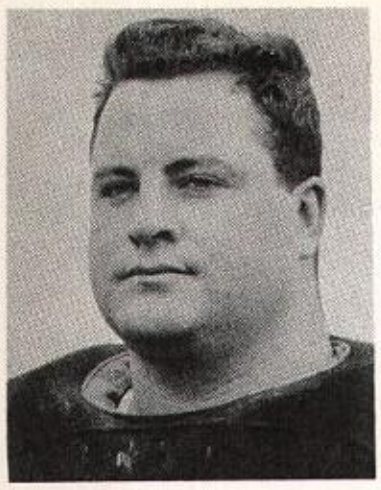

PEARLEY WELLS, Guard

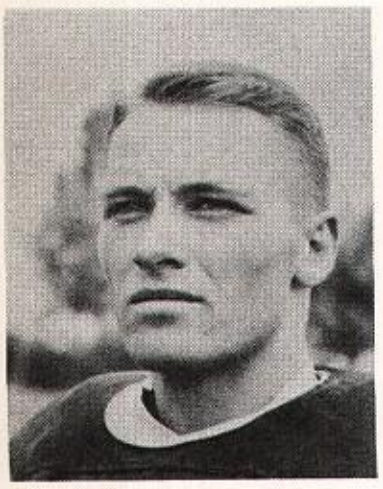

BILLY SHURLEY, Back

BILL O'CONNELL, Center

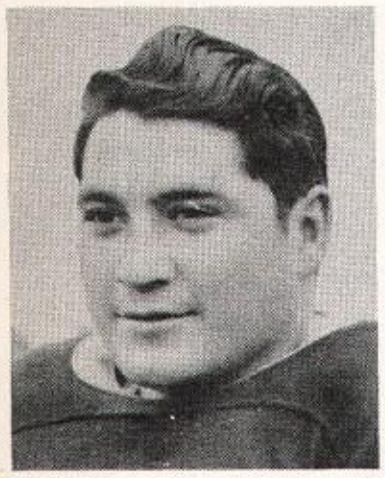

DAVE MARTINEZ, Guard

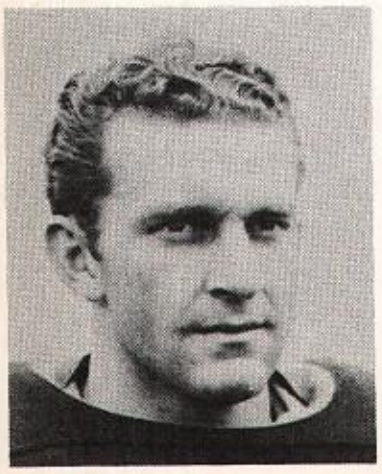

JOE KIENLEN, Guard

HOMECOMING!

The Punchers served up a delicious 33-19 Homecoming triumph over Utah State Aggies, last years conference champions in one of the major upsets of the Big Seven conference.

Nearly 7000 astonished fans saw Wyoming whip over 13 points the first period and sew up the game with 20 more tallies by halftime. A great game played by the Wyoming line iced the triumph that climaxed a wonderful Homecoming celebration.

Ratliff and O'Brien passed beautifully and plenty of Wyoming receivers were ready to take their offerings. All five Wyoming TDs were scored or set up through the air.

George Grace caught Ratliff's first touchdown pitch, Martoglio missing the point try. Caputo passed to Hughes for the Utags and Williams converted to give the Farmers a 7-6 lead that was short-lived.

LeRoy Pearce pulled in a Ratliff pass and tight-roped down the sideline for the next score, Shad kicking the point.

O'Brien passed to Chenoweth for the third score after Grace had run a pass to the 21 yard line.

Second quarter Martoglio kicked off, and he recovered a fumble on Utah State's 20. O'Brien passed to Bloom who ran to the five, fumbled, and tackle John Loop picked it up and scored.

Ray Haskins plunged over for the final Puncher tally. The Pokes massed 418 yards from scrimmage to squelch any talk that the victory might have just been a fluke.

COWBOYS STUN UTAH AGS 33-19

JIM O'BRIEN ROCKS UTAH STATER WORLEY WITH RESOUNDING TACKLE.

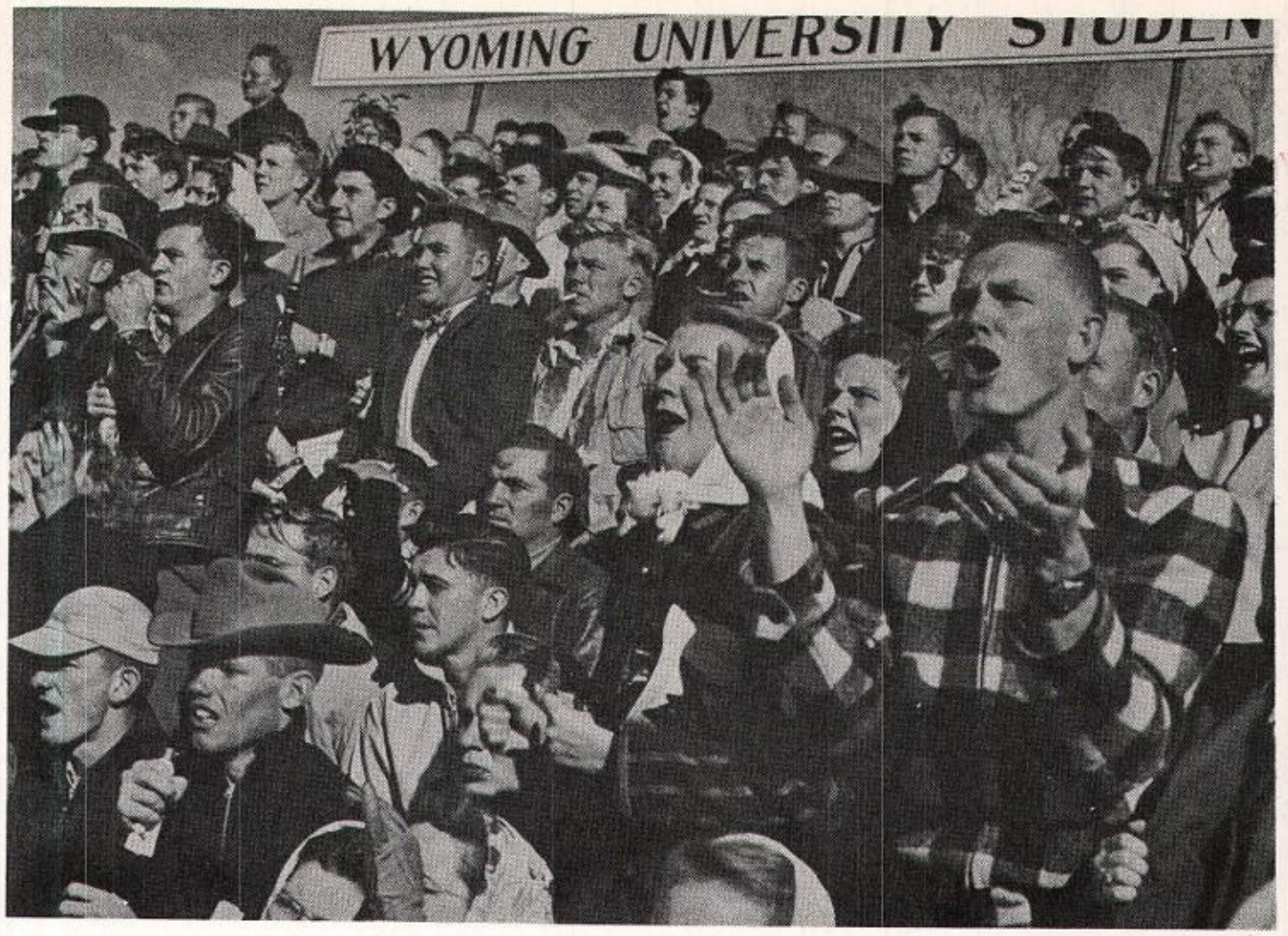

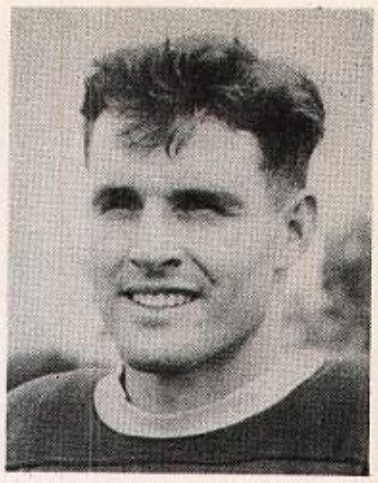

SCOTT WELCH, Back

ROBERT BATH, Guard

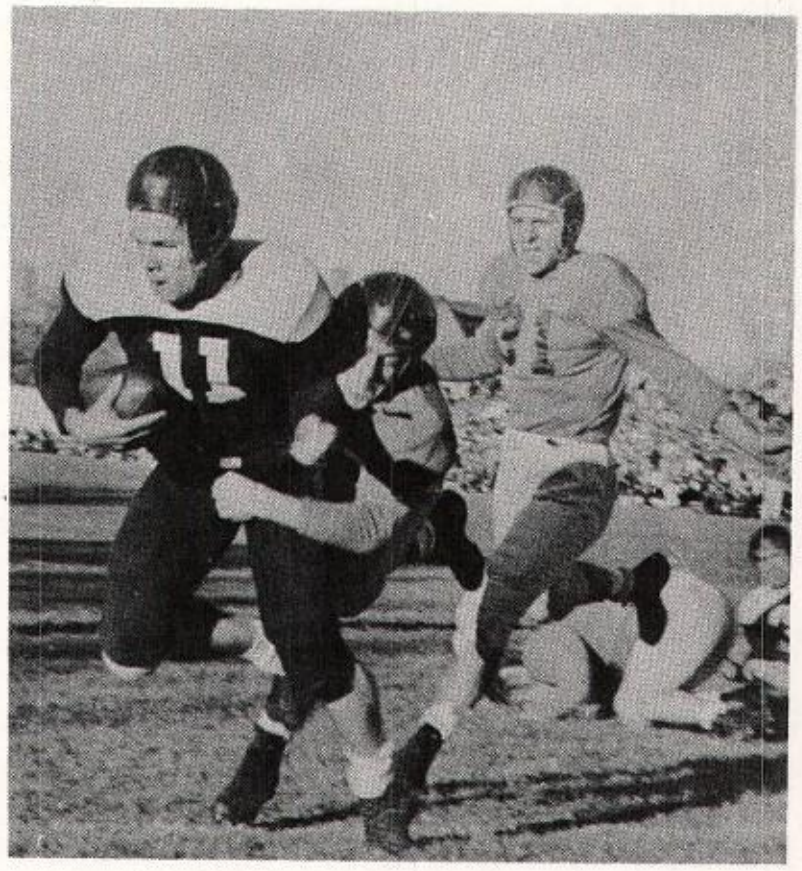

O'BRIEN HUGS WORLEY, KOLASINSKI CHASES.

CARL ROLLINS, Back

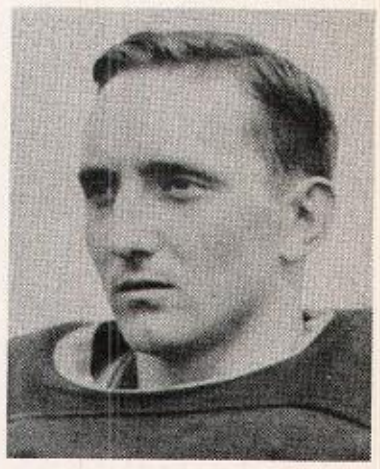

JOHN RAINWATER, Center

COWHANDS TALLY ALL POINTS FIRST HALF

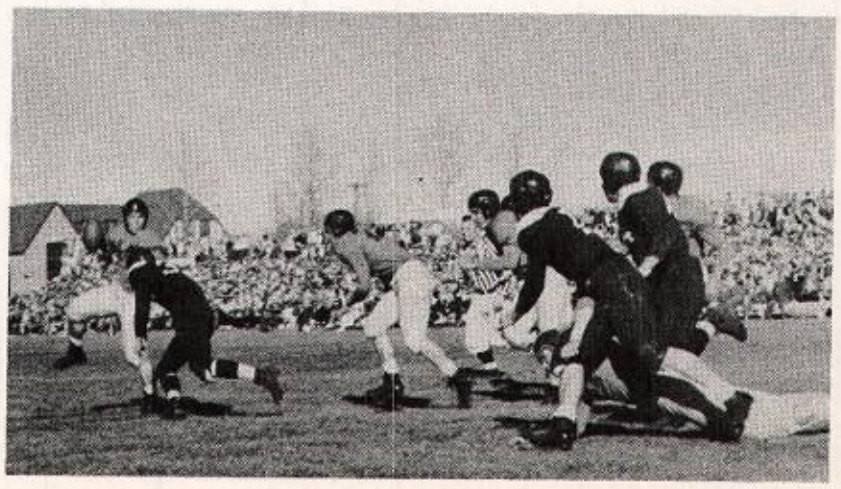

RATLIFF HURRIES AS A FARMER PLOWS THROUGH.

JAMES O'BRIEN, Back

SCAT-BACK NELSON BREAKS AWAY WITH WELCH, GRACE AND KOLASINSKI IN PURSUIT.

REDSKINS SCALP WYOMING 26-7

COWBOYS DROP TOUGHIE TO TITLE-BOUND UTAH

A powerful line and some slippery backs gave Utah's powerful Redskins a 26-7 victory over the Pokes before the biggest crowd of the season at Laramie in the last home game of the season.

Frank Nelson led the Utah offense by making 117 yards in 20 tries, including two touchdown dashes.

Wyoming's lone tally came in third quarter when Jim O'Brien smacked over from the six-inch line after run by Pearce and a pass O'Brien to Grace set up the score.

Utah scored three times third quarter and added another late in the game. The Punchers battled all the way, earning 12 first downs to Utah's 17.

In the remaining Puncher games Wyoming trounced Colorado State at Greeley, 44-14, then ended the season with successive away-from-home losses to Denver 27-7, Colorado 21-6, and Colorado Aggies 21-6.

Handicapped by heavy injuries, the undermanned Punchers were still a threat in every contest. At one time Ed Chenoweth was the only right end left in playing condition.

NELSON LEADS THE CONGA LINE, CONNOR SECOND.

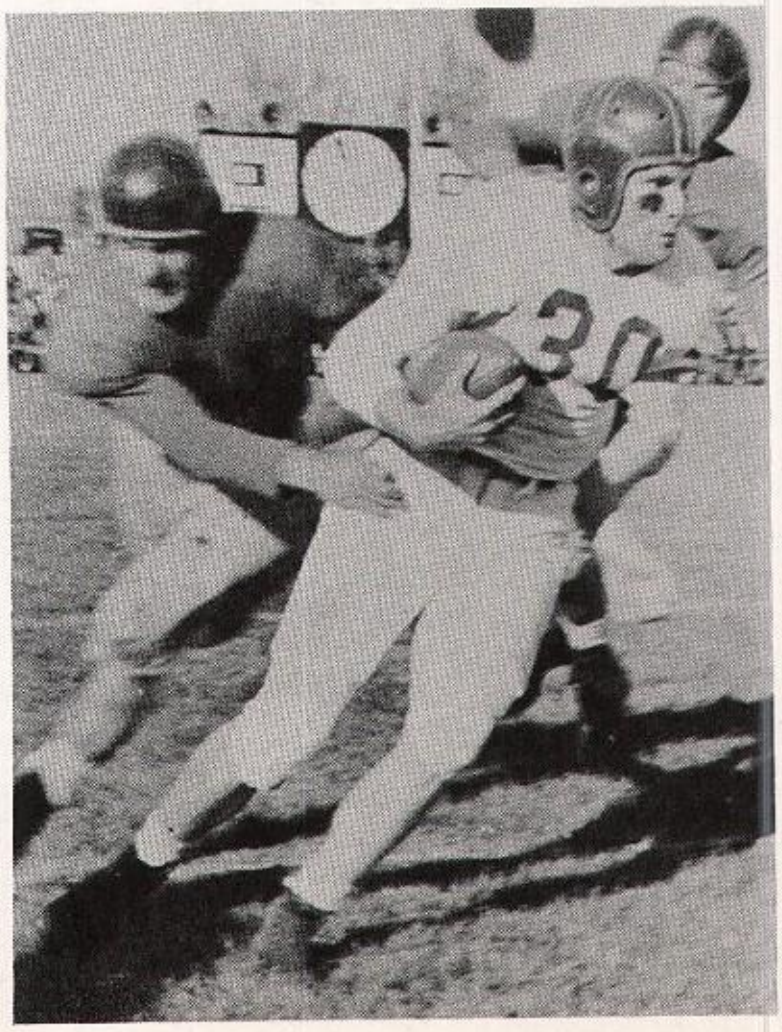

TEAM CAPTAIN ED CHENOWETH

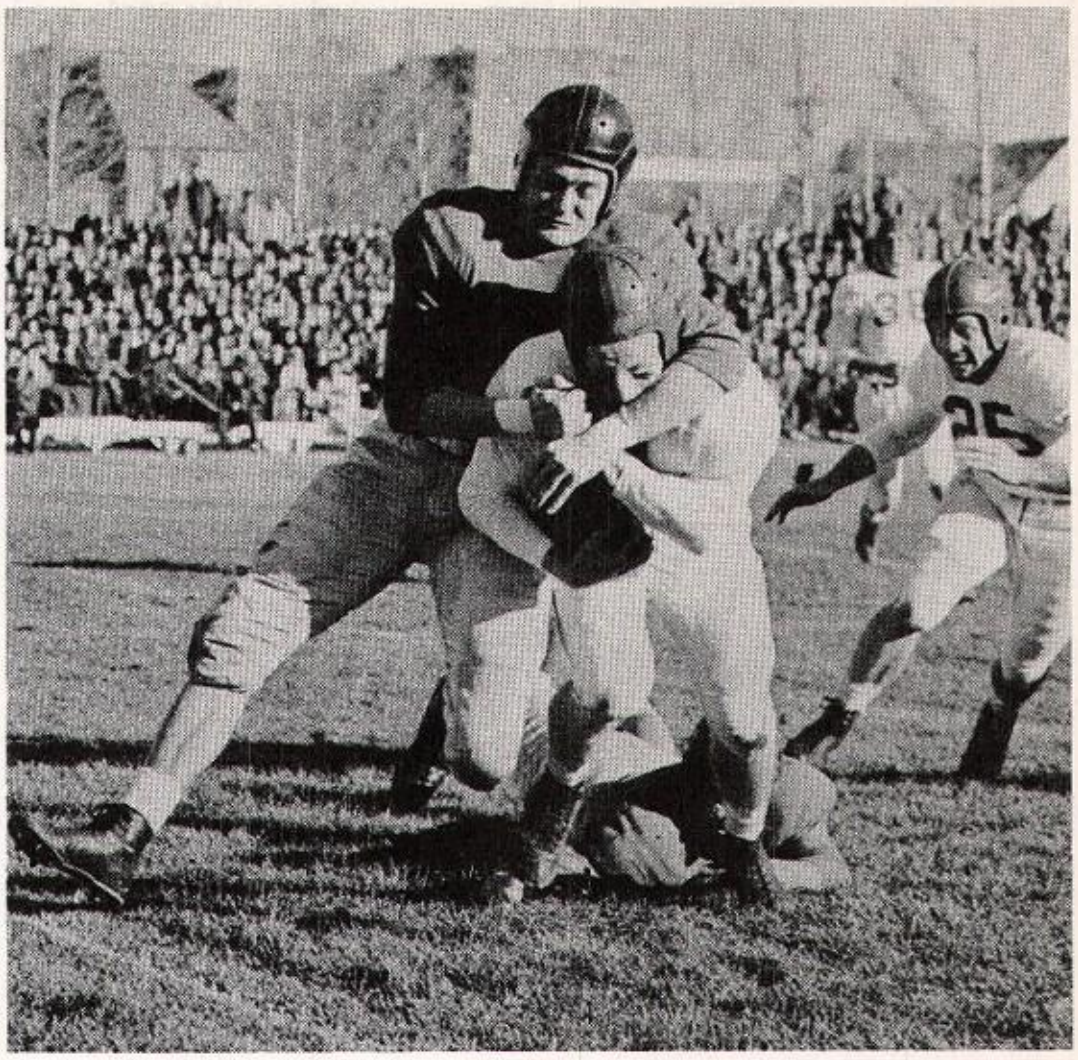

CAPT. CHENOWETH SLIPS HEADLOCK ON SUMMERHAYS.

The Cowboys rolled up 175 points in their nine games while the Puncher opposition scored 168. This was a record score for a Wyoming team, surpassing the 160 points scored by Choppy Rhoades' 1931 eleven.

Earl "Shadow" Ray was the team's leading scorer with four touchdowns and three points after T.D. for 27 points Pearce was second with four touchdowns while Ratliff and Kolasinski each scored three.

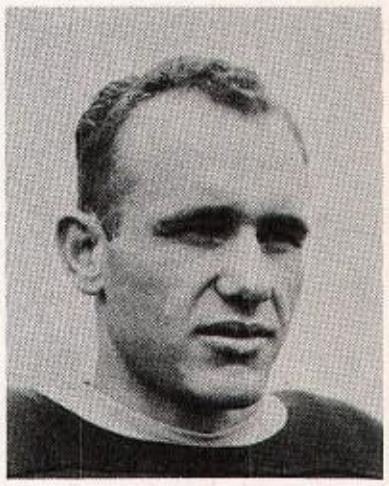

ALL-CONFERENCE BOB BECKETT... AND LARRY MARTOGLIO, THE PAT MAN.

PEARCE SKIMS END WITH ONLY FOUR ROADBLOCKS LEFT IN THE WAY.

Back row: ED DOBNER, JOHN ECKLUND, JIM FITTS, AL LOCANC, BUCK NEWELL, JOE PUISHYS, JOHN DODGE, DICK RITTERSPOON, JOHN COPERHAVER, MACK PEYTON.

Front row: BOB GRUETER, FRANK CAUDILLO, DICK KRUSE, HENRY KOLASINSKI, CAPT. FRANK CONLEY, JACK TROSETH, BUD DANIEL, JOHN KOSICH, COACH ED. SHELTON, MGR. PAUL MERCER.

CONFERENCE CHAMPIONS

The 1947 baseball team boasted the greatest collection of sluggers ever together on a Cowboy diamond. In winning the conference championship, seven of the first nine finished the 16-game season with batting averages of .300 or better.

In the opening game of the season at Colorado Springs, Wyoming's Buck Newell was nicked for 12 hits, which, coupled with six Poke errors, was too much for the sluggers, Wyoming losing 7 to 6.

Frank Caudillo, number one Wyoming chucker, let Colorado College down with 3 hits in the second game of the series, the Cowboys holding their fielding errors to 3 to win easily 7 to 1.

The next game with CC saw the tables turned with the CC pitcher Stewart stymieing Wyomings batting power. Wyoming's 5 hits failed to net a run, Colorado College winning 5 to 0.

Colorado Mines felt the wrath of the Pokes big bats in the fourth game of the season. Wyoming teed off for 10 runs in the fourth inning and ran the score up to 27 to 1, ganering 27 hits while Newell held Mines' batters to 7.

The next day Wyoming, while out-erroring Mines 6 to 5, hit safely 23 times to win 19 to 5.

Wyoming went on to outslug Denver University 16 to 11, making 10 runs the fifth inning. Wyoming pitching was good but seven fielding bobbles kept the game in doubt.

Wyoming suffered her second shut-out of the season against Colorado State when Dreith blanked the Pokes 8-0, giving up only 5 hits.

In one of the best games of the season, Wyoming licked Colorado University 4-2, scoring four times the first inning on CU errors. Caudillo and John Dodge gave up only four hits while the team played errorless ball.

HENRY KOLASINSKI LASHES OUT A TRIPLE.

Wyoming downed Colorado A & M 9 to 7 on six hits and four Aggie errors and the next day evened the score with Colorado State's Dreith, sending him to the showers after he failed to get a man out. The Pokes made 20 hits and only 9 errors to win 18 to 6.

Wyoming split a series with the Pioneers at Denver, frittering away the first 13 to 6 on 8 errors, but winning the second 10 to 5. Caudillo had a one-run game going into the ninth inning of the second game, but had to be relieved by Newell. Mack Peyton homered the first game and Jack Troseth the second for Wyoming.

Wyoming split with Colorado A & M 7 to 5, and 3 to 4. The second game Caudillo and Staub waged a pitching battle that went 14 innings, each pitcher giving up 10 hits.

In a bad day at the end of the season, Wyoming lost to Colorado U. 5 to 10 but clinched the title by winning the last game 17 to 8. Dodge gave up 10 hits and the Pokes held their fielding down to 7 errors.

Peyton won the hitting honors with an average of .379. Kolasinski was second with .379, Grueter third with .352 and Conley fourth .328. Other men over .300 were Lokanc .309; Kosich .308; and Dodge even .300.

CAPTAIN FRANK CONLEY SCORES AGAINST AGGIES.

MACK PEYTON, LEADING POKE HITTER, BATTED .390 DURING THE SEASON.

ADVANTAGE WYOMING

NUMBER ONE STAR BILL WEATHERILL SERVES UP AN ACE.

Front row: HARNISH, ALLEN, SMITH.
Back row: COACH BEARLEY, SPROWELL, GALE, BURNETT, WEATHERILL.

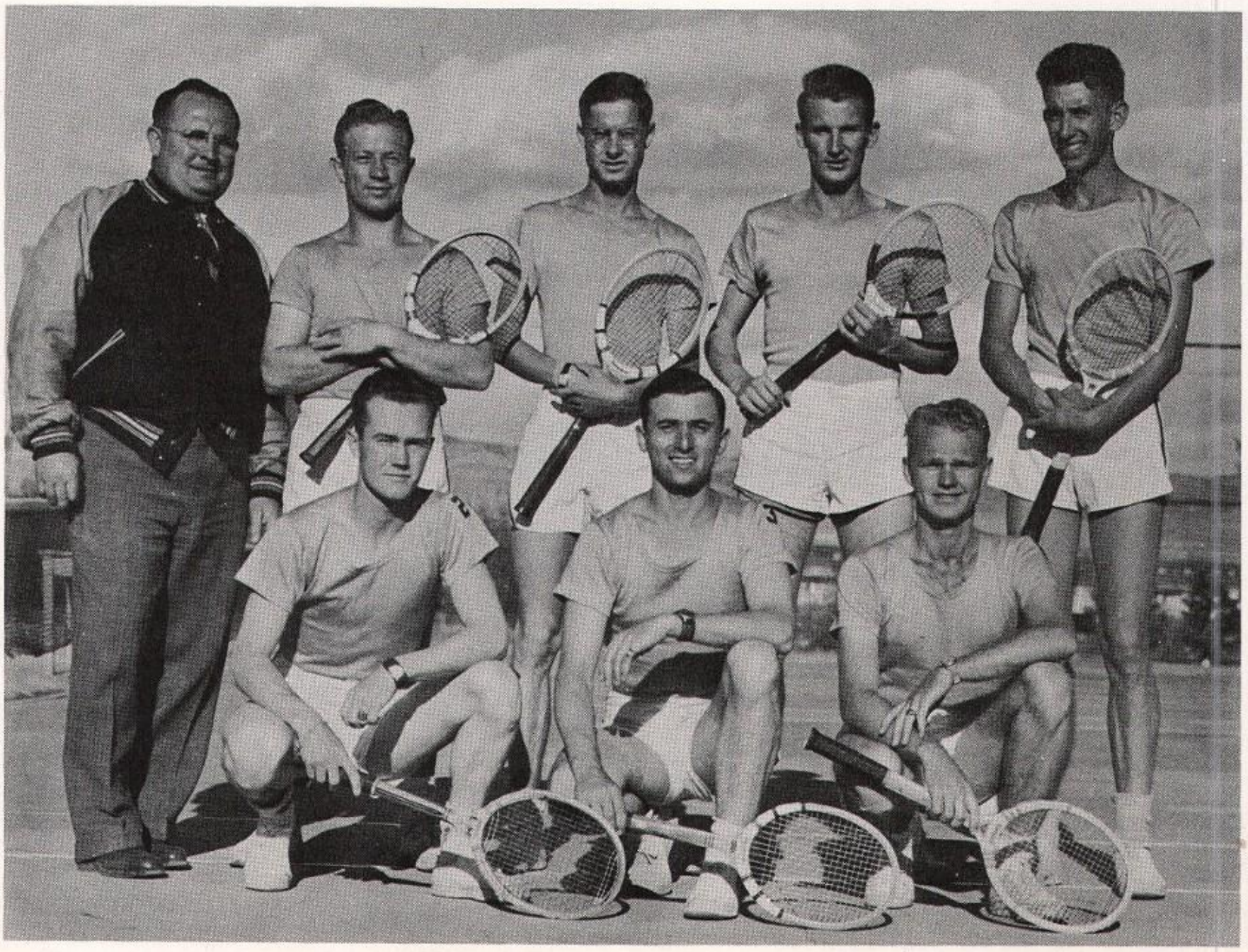

TENNIS

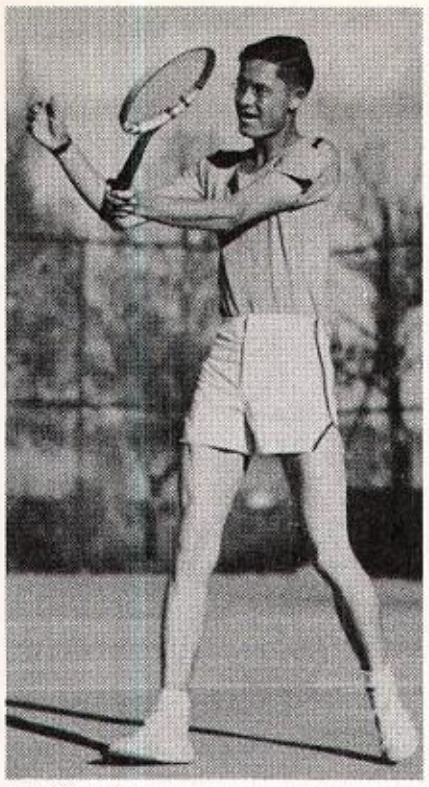

JACKIE GALE, SOUTHPAW ACE, PLAYED NUMBER TWO FOR WYOMING.

Led by Bill Weatherill and Jack Gale, No. 1 and No. 2 men, Wyoming tennis aces won 10 of 13 meets to win the conference championship. Tennis lettermen were Jim Sprowell, William Smith, Jack Burnett, George Allen, Lee Harrish and Gale and Weatherill.

The Bearley-coached aces opened at Colorado Springs March 29, winning 4 to 3, but slumped the next day to lose 5 to 2. The Cowboys stroked their way through seven straight victories before losing to Denver University 6 to 1 on May 9. Wyoming beat Mines twice at Golden with identical 5 to 4 scores; defeated Denver U. at Laramie 5 to 2; skunked Colorado State at Greeley 7 to 0; downed Colorado U. at Boulder 4 to 3; beat Colo. A & M at Ft. Collins 6 to 1; and shellacked Colorado State again 7 to 0 at Laramie.

Wyoming dropped an exhibition meet to Denver U. 2 to 5 before closing the season with two wins, one over Colorado A & M 4 to 3, and the other over CU 4 to 3.

In the Big Seven Eastern Divisional meet at Ft. Collins Wyoming finished second behind DU, because of the scoring system. DU'S Ormsbee beat Weatherill in the semi-finals and beat Gale in the finals after all the strong Wyoming men were placed in the same bracket. Smith and Sprowell went to the doubles finals only to lose to DU's Ormsbee and Hines.

DOUBLES STARS BILL SMITH AND JACK GALE.

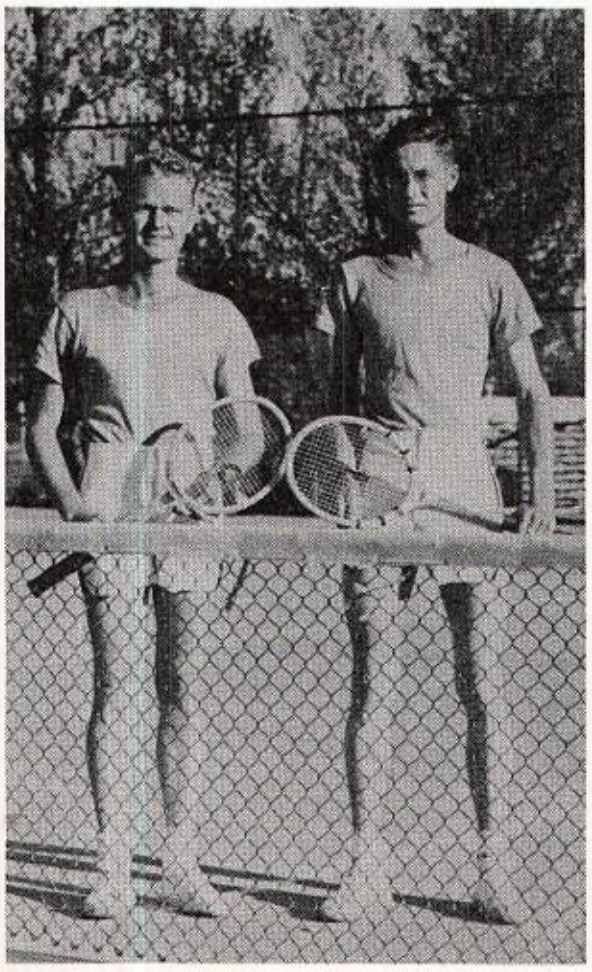

JIM SPROWELL AND BILL WEATHERILL

GEORGE ALLEN AND JACK BURNETT.

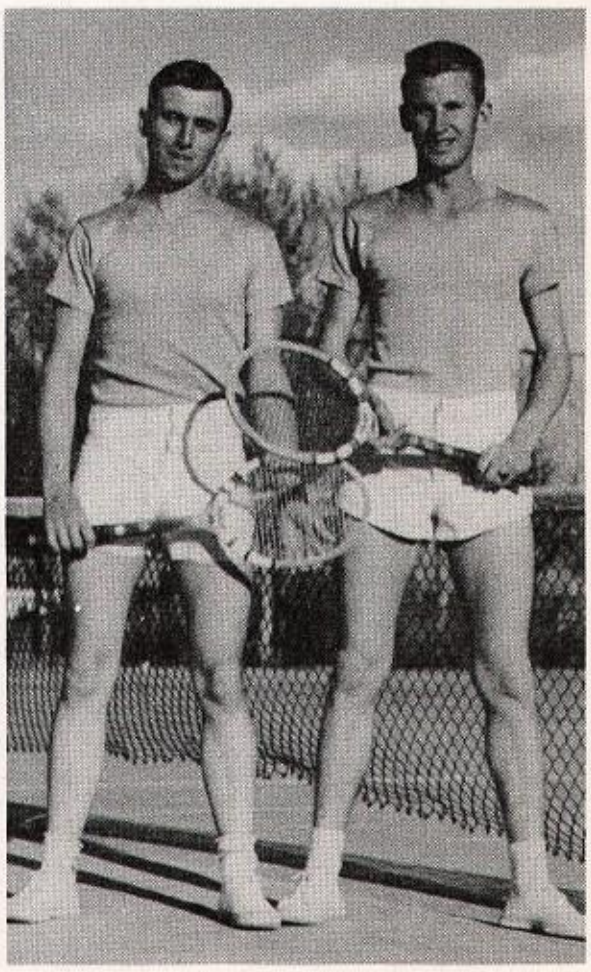

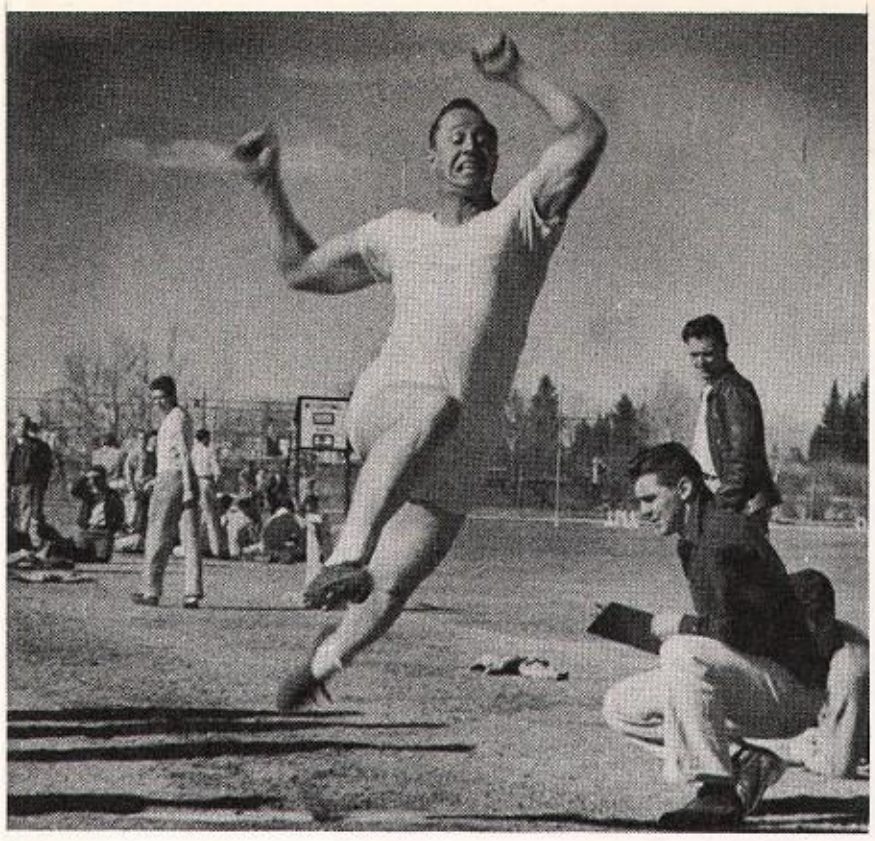

WARREN CAPELLAN MAKES A BROAD JUMP.

CINDER POUNDERS

Wyoming trackmen finished second behind Colorado University in the Eastern Division Conference track meet after winning a triangular meet with Denver and Colorado State, winning a dual meet with Colorado State, tying Colorado Aggies 70 to 70, and finishing third in the Colorado Relays.

The Pokes waged a tight battle with Aggies every time they met. Besides tying in the dual meet, Wyoming beat Aggies .3 of a point, 42.7 to 42.4 in the Eastern Divisional meet and beat them 15½ to 15 for fifth place in the Big Seven conference meet in Salt Lake.

The opening meet of the season, the Michigan Relays of February 8, Burns, Rohn and Pearce participated but failed to place.

In the Invitational Indoor Track and Field Meet at Boulder, Warren Capellan won the 35 pound weight throw and Frank Stine finished third in the septathlon. After winning the 50 meter dash, 50 meter high hurdles, tying for 1st in the high jump, placing third in the shot and fourth in the broad jump, Stine could only make 9 feet 6 inches in the pole vault, ruining his chances to win.

In the triangular meet, Wyoming made 58½ points, Denver 51½ and Colorado State 32. Ford and Ray tied for first in the pole vault; Stine won the high and low hurdles and 220 yard dash, and Phillips won the 440 and Lind won the 880. Other Wyoming men who placed were Burns and Dean, second and third in the mile; Rohn, third, shot put; Ford, second, 100 yard dash; Flinn, third, high jump; Zimmerman, third, 440; Felker, second in 220 and third, 220 low hurdles; Sullins, third, 880; Benton and Badley, 2nd and 3rd, two mile; Capellan, 2nd, hammer. Stine set three new Wyoming records in winning three events but bested his own time later in the season.

Colorado State fell 84½ to 55 in a dual meet at Laramie. Wyoming took nine firsts with Capellan setting a new hammer record of 125 ft. 11 in., and Stine a new high hurdle mark of 15.2.

Wyoming tracksters scored 7 points in the Colorado Relays to finish third behind Kansas State with 14 points and Colorado with 28 points. Stine finished second in the high hurdles with a time of 15.1 seconds.

Two records fell in the dual meet between Aggies and Wyoming that ended in a 70 to 70 tie. Capellan threw the hammer 126 ft. 10½ in., and Rohn threw the shot 45 ft. 8⅛ in. and the discuss 135 ft. 8 in.;

Front row: ZIMMERMAN, DEAN, BADLEY, BENTON, DUMBRILL, FRASER, McKANE, CREAGER, PHILLIPS, RAY.

Back row: COACH RYAN, FELKER, LIND, MOSIER, JENSEN, STINE, CAPELLAN, YOUTZ, BURNS, FORD, ROHN, ASST. COACH PECK.

WEARING DARK SUITS, KIRK FRASER, ROBERT SULLENS, AND DICK LIND BEGIN THE 880 AGAINST AGGIES. STRONG, (INSIDE) CAM, WON, LIND, SECOND.

Stine set records in both the low and high hurdles and Ford set a new Wyoming 100 yard dash record of 10.1 seconds.

Wyoming finished second in Eastern Division meet behind Colorado. Rohn won the discuss and the shot put; Stine won the high and low hurdles and Capellan won the hammer throw.

In the Colorado State-Wyoming meet, the Cowboys won easily 82 to 58. Wyoming's point-getter Frank Stine pulled a muscle in the final Big Seven meet after running the best time in the qualifying heat of the high hurdles. Capellan set a new record of 141 ft. 7 in., finishing third, while Rohn set a new Wyoming record of 46 ft. 3½ inches as he finished third in the shot put.

Lettermen in track were Frank Stine, Henry Rohn, Winfield Felker, Warren Capellan, Ralph Phillips, Richard Lind, Allen Benton, Daniel Stitlee, Roger Youtes, Oscar Ray, Roy Dean, Bruce Badley, Norval Johnson and Gene McKane.

OSCAR RAY PREPARES FOR A 3-POINT.

PHILLIPS STEAMS HOME FIRST IN 440.

FORD BREEZES HOME IN 10.1 TO SET NEW 100-YARD DASH RECORD AGAINST AGGIES RUNNERS ARE CREAGER, WYOMING, CHRISTENSEN, CAM, FORD, AND MOSHER.

FELKER AND STINE TAIL CHRISTENSEN IN 220.

PHILLIPS WAITING FOR THE POP GUN.

BADLEY STREAKS PAST BENTON TO WIN 2 MILE.

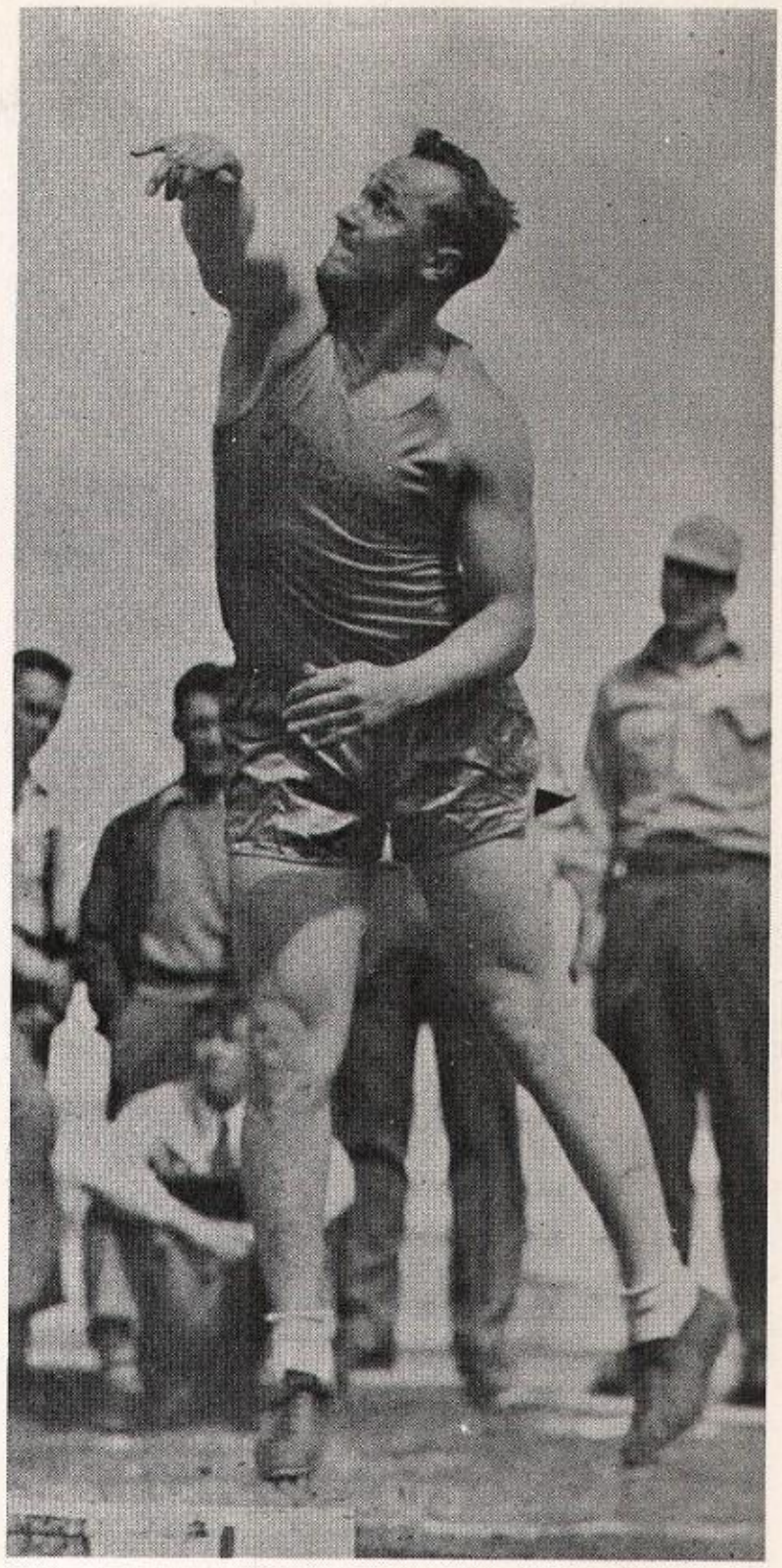

CAPPY WAVES GOOD-BYE TO THE SHOT.

THAT CHRISTENSEN AGAIN! AGGIES COP MILE RELAY.

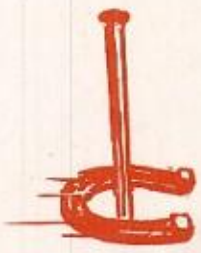

HANK BROWN'S GOLF CLUB: Standing, DON FAGAN, JIM PIKL, LEO KOTTKE, ED COLLINS, WILLIS CLARK.
Seated: DON BENOIT, JACK CHRIST, COACH BROWN, ED. SMITH.

BIRDIE 'N PUTT

Six men earned letters carrying the Wyoming golf laurels. Willis Clark, Leo Kottke, Don Fagan, Eddie Collins, James Pikl and Ed Smith battled their way over Gray's Gables, winning one meet in six.

Wyoming's sole win was over Colorado A & M at Laramie May 16. The Pokes out scored Aggies 19 to 8, Kottke, Clark, Fagan and Collins winning their matches. Fagan had low score of 73 for the day.

Denver U. downed Wyoming 19 to 8 in the first meet April 18, although Pikl shot a 72 for medalist honors in the meet.

Willis Clark won his match in the CU meet and shot second low individual score as the Pokes went down 21 to 6.

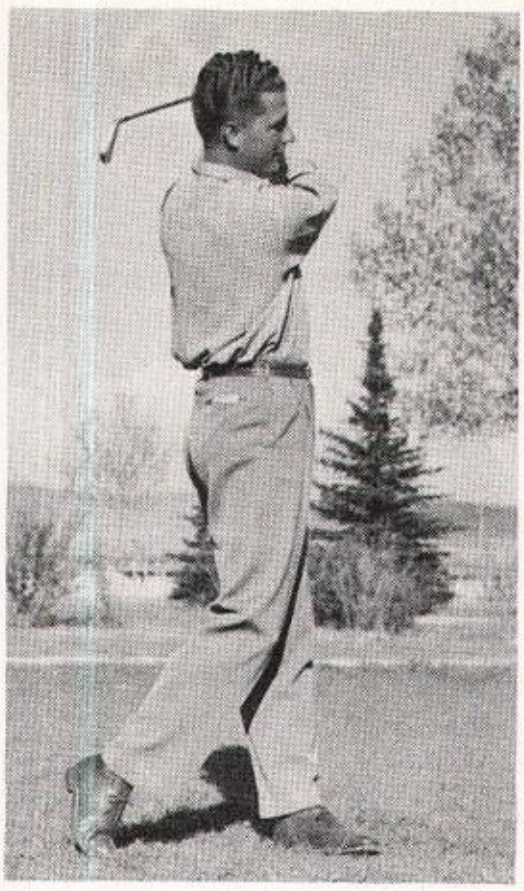

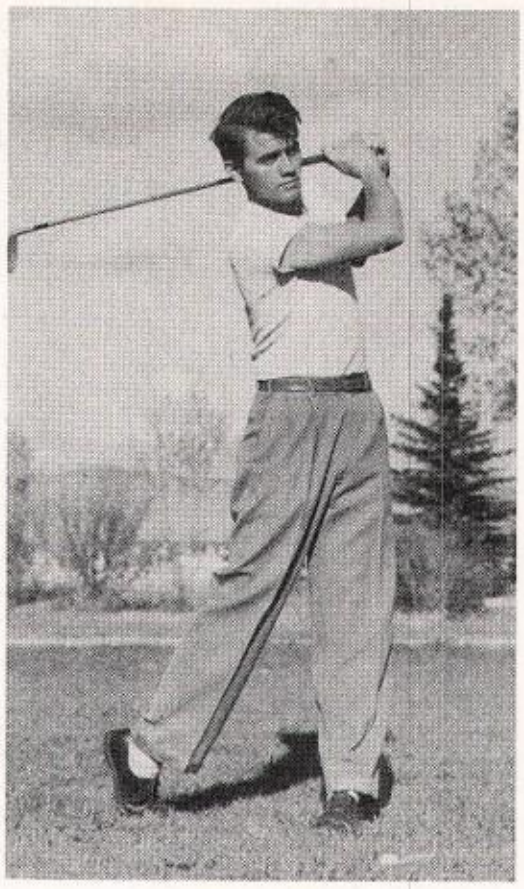

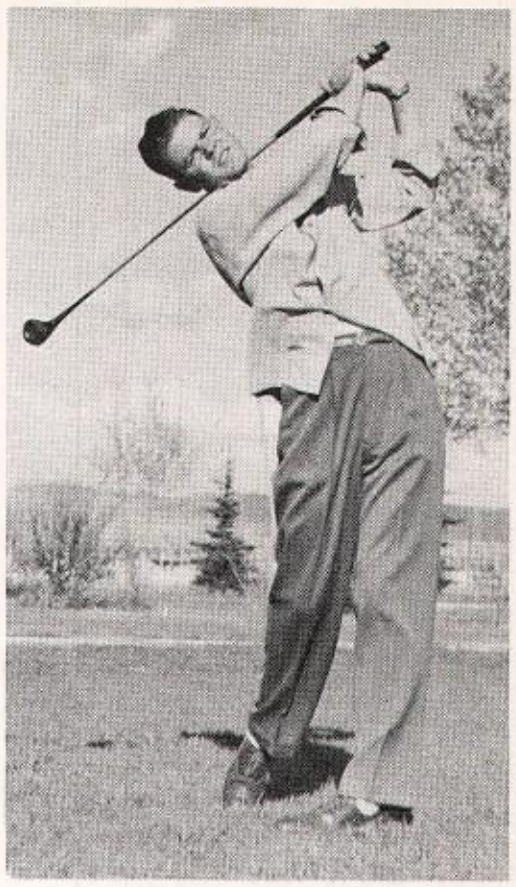

BIRDIE 'N PUTT

Kottle copped medalist honors at Ft. Collins, shooting a 74 to win his match 3 to 0, but other Pokes were off, Wyoming losing 20 to 7.

Denver U. handed Wyoming their worst defeat of the season at Denver on May 3. Collins tied his match as Wyoming lost 24½ to 2½.

Victory against Colorado U. slipped away from Wyoming in the last match at Laramie, the Bluffs rallying to win the meet 15 to 12.

In the eastern Divisional Championship at Cherry Hills Country Club in Denver, Wyoming placed fourth in team play behind Denver U., Colorado U. and Colorado A & M. No Wyoming man received individual honors.

Hank Brown coached the Wyoming golfers.

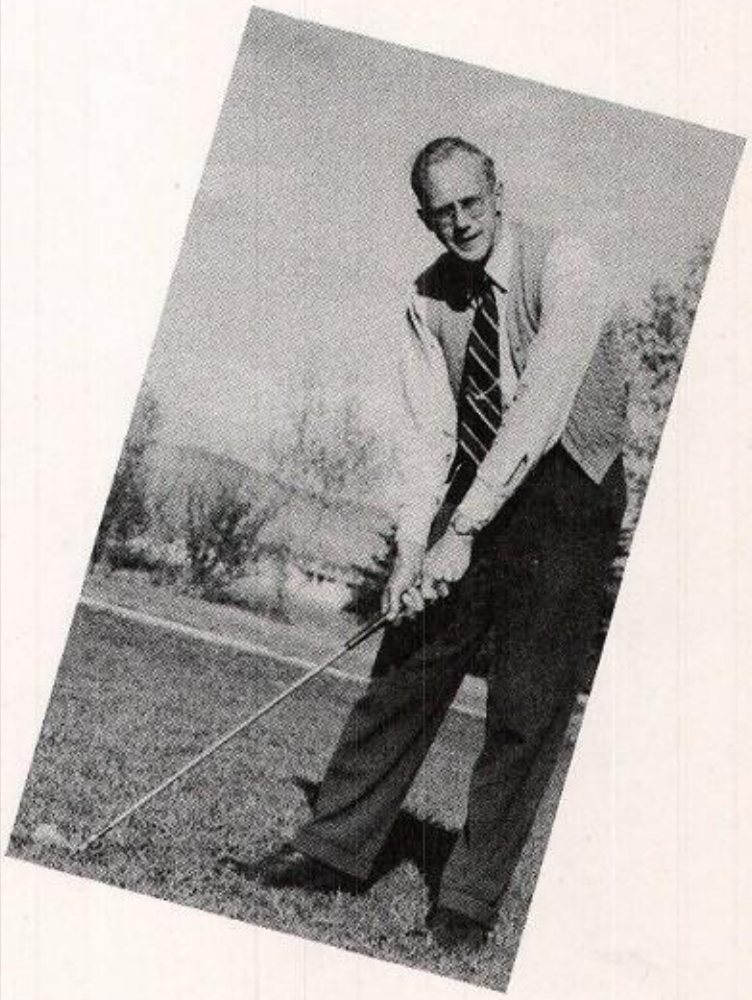

PUNCHERS SKI

With the blessing of good ski weather but handicapped by limited resources other than adequate ski slopes, the snowboys were a constant threat in every ski meet in the Rocky Mountain Region.

John McLellan, freshman skier from New Hampshire, developed into the best all-around point-getter for the Punchers. The three Skinner brothers from Pinedale, Grant Hagan and Bill Ashley rounded out the skiers that competed for University honors.

The Outing Club with their extensive winter sports activities were a sustaining force behind skiing. In addition the ski classes conducted by the Physical Education Department helped develop many young skiers that will be wearing University colors in future years.

The Puncher skiers competed in meets at Aspen, Arapahoe Basin Idaho Springs and trekked to Sun Valley over the Christmas holidays.

BILL ASHLEY—ON THE MARK!!

SLALOMING THROUGH THE GATE.

SKINNER STARTS CROSS-COUNTRY.

OVER THE BRINK TOWARDS BROOKLYN LAKE

You have to be a skier to know the thrill of skimming down a long slope with the clean, cold mountain air bringing a flush to your cheeks. And the long climb back up brings an ache to your back, in case the tow isn't running.

Libbey Creek and the Summit ski areas attracted hundreds of University skiers every weekend; and the campus was spotted Monday mornings with sprained ankles, crutched Cowboys and limping gals who should have snow-plowed when they . . . whoops . . .

TINY HAGEN MAKES LIKE A BIRD.

WILL I MAKE IT OR WON'T I???

DOWN THE ICE

The brand new Wyoming Hockey team licked everybody in the conference except the champion Colorado College Tigers. Colorado University, Jackson and caught it from the Outing-club backed hockey team.

Besides the varsity competition, hockey developed into the most hotly contested feature of the intramural sports program.

Kappa Sigma slipped by ATO to win the league championship with Allen and Wheeler leading play for the champs. Walgren and Dobner, who saw plenty of action in intercollegiate competition as well, led ATO puck-chasers.

Phi Delta Theta and Sigma Alpha Epsilon finished behind the Kappa Sigs and ATOs to lead the other six teams that competed in the ice league.

Manager Bradley of the City Ice Rink cooperated in making skating facilities available during the hockey season, three games being played on many nights.

COWBOYS GANG UP ON C. C.'S GOALIE.

NEAT SHOULDER BLOCK.

A TIGER RACES A POKE...

WHERE'D THEY GO, GEORGE?

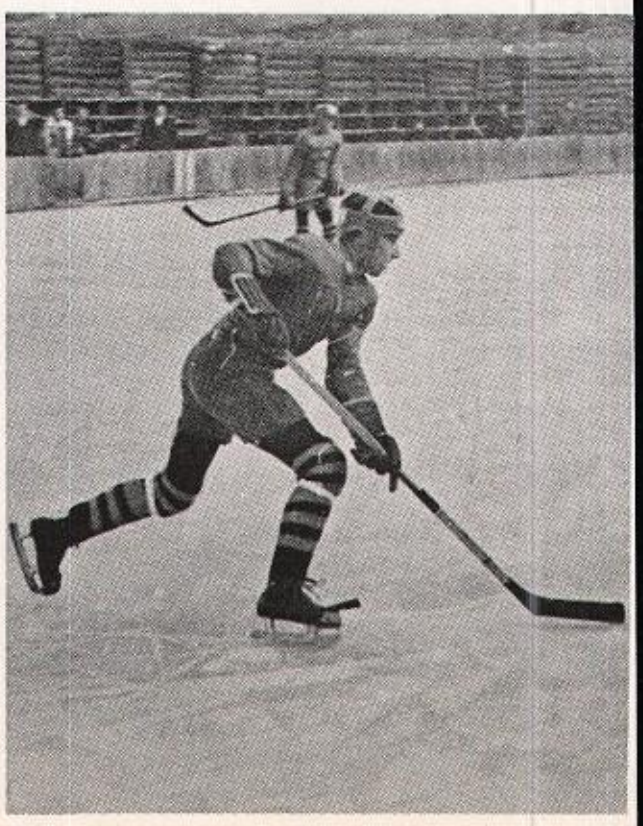

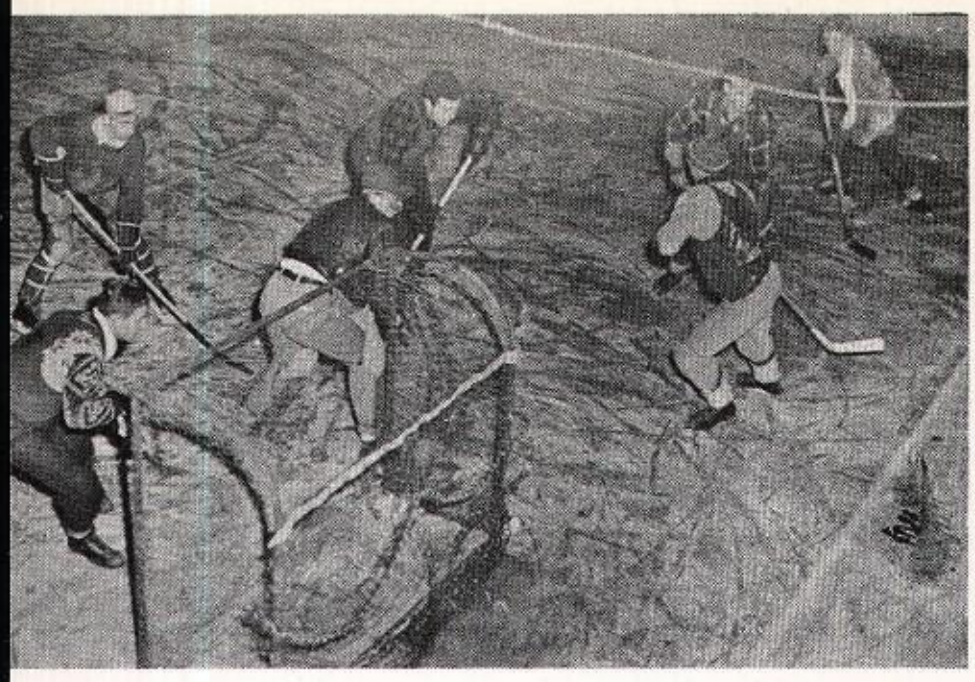

ATO AND KAPPA SIG'S SQUARE OFF FOR THE I-M HOCKEY CHAMPIONSHIP.

THE GOALIE HAS EVERYTHING UNDER CONTROL.

INTRAMURALS

Fraternity Park was alive with touch footballers during the fall competition. Phi Delta Theta emerged as fraternity league football champs, going through their five games undefeated. SAE finished second with a 4-2 record.

In the independent competition, LDS went undefeated to beat out the Town Team with a 5-0 record compared to 4-2 for the TTs.

In the school playoffs Phi Delts nipped the LDS men for the University championship.

LDS wasn't to be touched in basketball competition, breezing through the independent league without a scare and trouncing the frat champs, Phi Delta Theta, 52-38.

The Phi Delta, ATOs, Kappa Sigs and Sigma Nu finished in a tie at the end of the regular season, the PDTs winning the frat circuit in the playoff.

Hudson Independents finished second in the barb league ahead of three other teams.

Ralph Phillips, Sig Chi, raced in ahead in the cross-country, beating SAE George Goble and four independents, Paul Zimmerman, Clark Allen, Dick Shanor and Dante Domenico.

At the end of winter quarter SAE led in I-M standings with 156.5 points. ATO was second with 154, Sigma Nu 152, PDT 143.5, Kappa Sig 143.5 and Sigma Chi 105, Sig Eps, Acacia and BTAs still below the hundred mark.

STINE, SIGMA NU, OUTREACHES ATO'S DOBNER.

MISS BERGSTROM SUPERVISORS PHYSIO-THEOPY.

Department of Health and Physical Education for Women offers a variety of individual and team sports; modern, square, and social dancing; swimming, skiing, and horseback riding. It endeavors to give the women students, along with other appreciations, a degree of skill in these activities so they may use them in after school life for recreation.

While the student is in college she may find enjoyment in competitive intra-mural play. The Women's Athletic Association conducts tournaments in basketball, tennis, bowling, volleyball, swimming, track and field, and softball.

Intercollegiate events for women are held in rifle and skiing, and there are sports days in basketball and swimming when teams from the University of Wyoming and all the Colorado colleges and universities meet for friendly competition.

This department also trains teachers of health and physical education in its four year major course. Its graduates are to be found in many Wyoming high schools.

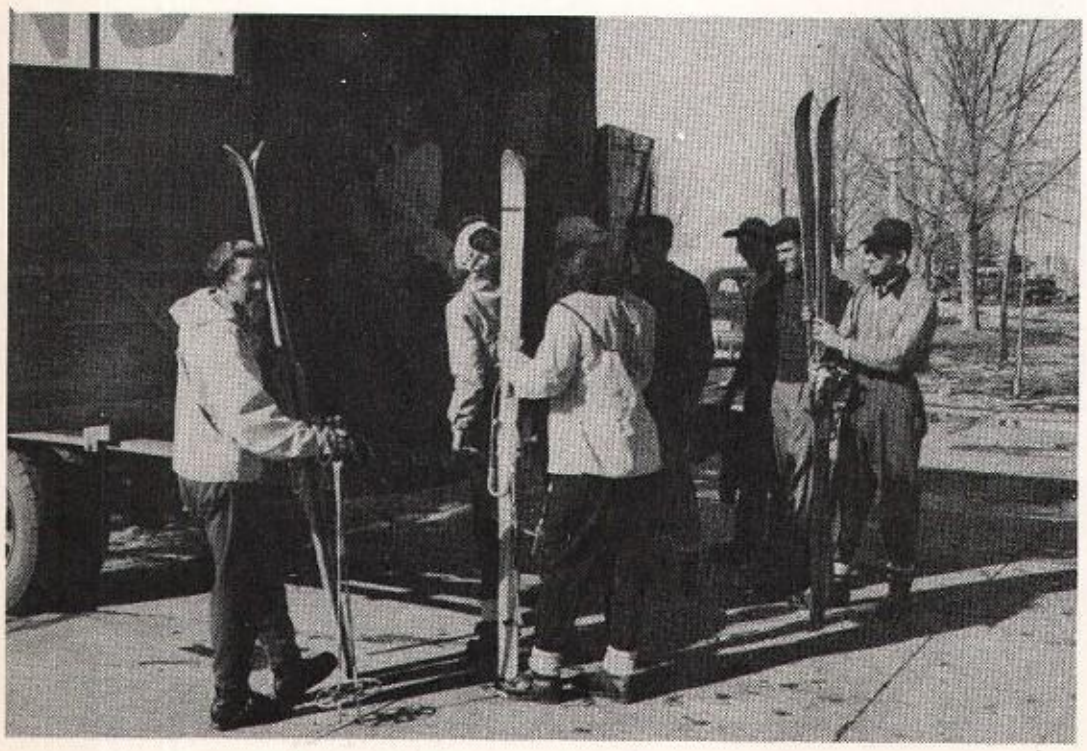

MISS ROLOFF LOADS UP HER SKI CLASS.

AL-A-MANDE RIGHT.

HUP—***—TWO—THREE—FOUR

HERE GOES A SWISHER....

IT'S A DANGEROUS LIFE...

GRAPPLERS

Coach Everett Lantz led his wrestlers through a great season with championship contenders developing from the 121-pounders up through the heavyweights.

Veteran Harry Mangus returned to the mat to lead the team, along with Wayne DeSpaine and Frank Stary.

After opening the season with a 31-2 drubbing of Colorado College, the national champions from Cornell College blanked Wyoming 26-0.

The Punchers lost two straight before they rallied, one to Colorado State 17-8 and one to Colorado Aggies 16-11. Wyoming flattened Mines 31-0 and then followed up with a 19-9 drubbing handed Denver University.

Aggies twisted Wyoming's arm 17-8 but the Lantzmen beat CU 24-5 in the final pre-conference.

Back row: L. HAMBLIN, BALDWIN, PEART, MANGUS, PARTRIDGE. • Front row: C. ALLEN, ART ALLEN, FREEMAN, DESPAIN. • Kneeling: COACH LANTZ

THE COWBOY HARRIERS WERE UNDEFEATED IN SKYLINE SIX COMPETITION. HARRY MANGUS AND BRUCE BADLEY PACED THE CROSS-COUNTRY STARS. Back row, left to right: MYRON LAYTON, R. TRACY, ORFANOS, DEAN, PHILLIPS, MANGUS. • Front row, left to right: LEE COVINGTON, JOHNSON, MOSHER, BADLEY, ZIMMERMAN, AND BENTON.

WALT SCHEIBNER WON THE CONFERENCE CHAMPIONSHIP IN BOTH THE PARALLEL BARS AND RINGS COMPETITION. BRUCE JENSEN TIED FOR THE CONFERENCE CHAMPIONSHIP IN TUMBLING.
Left to right: GAYLORD, SCHEIBNER, TAGGERT, FRASIER, MORROW, JENSEN, AND COACH BUS CARROLL.

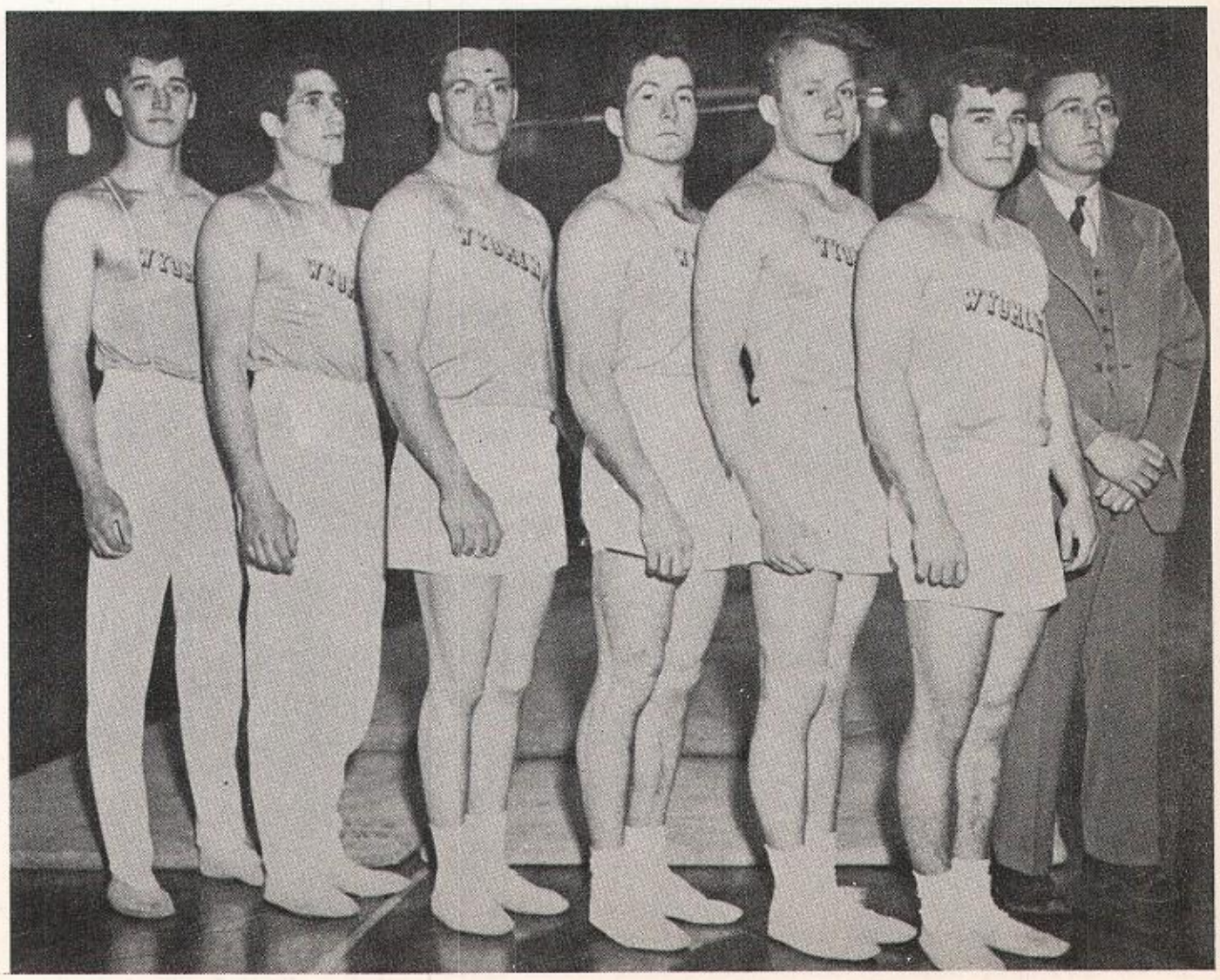

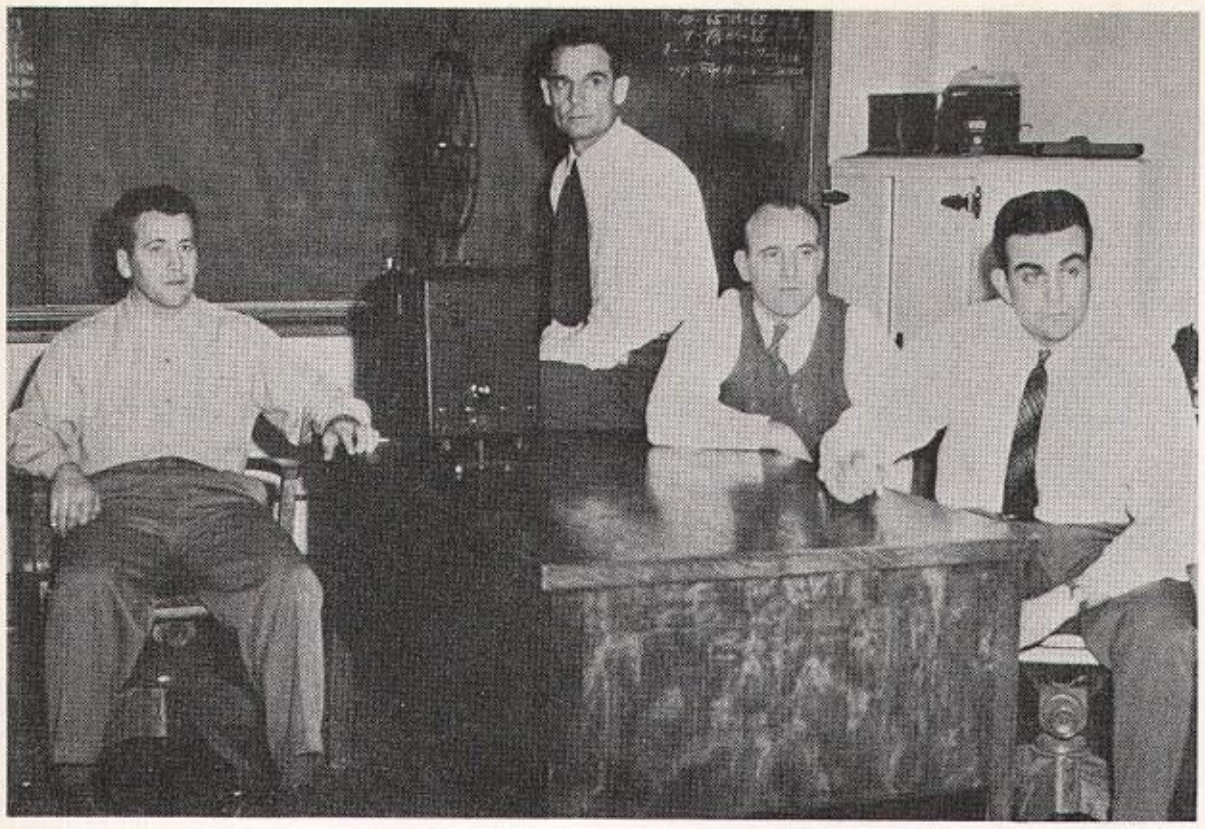

JOHN BAILEY, DICK HITT, LEONARD COFFMAN, AND HEAD COACH BOWDEN WYATT CHECK A MOVIE OF LAST FALL'S GAMES.

COACH OF CHAMPIONS, EV SHELTON, DIAGRAMS A PLAY FOR FRESHMAN COACH ORLAND WARD.

DIRECTOR OF ATHLETICS GLENN J. JACOBY (right) MAPS FUTURE PLANS WITH ROY PECK, DIRECTOR OF ATHLETIC PUBLICITY.

COWBOY CAGERS

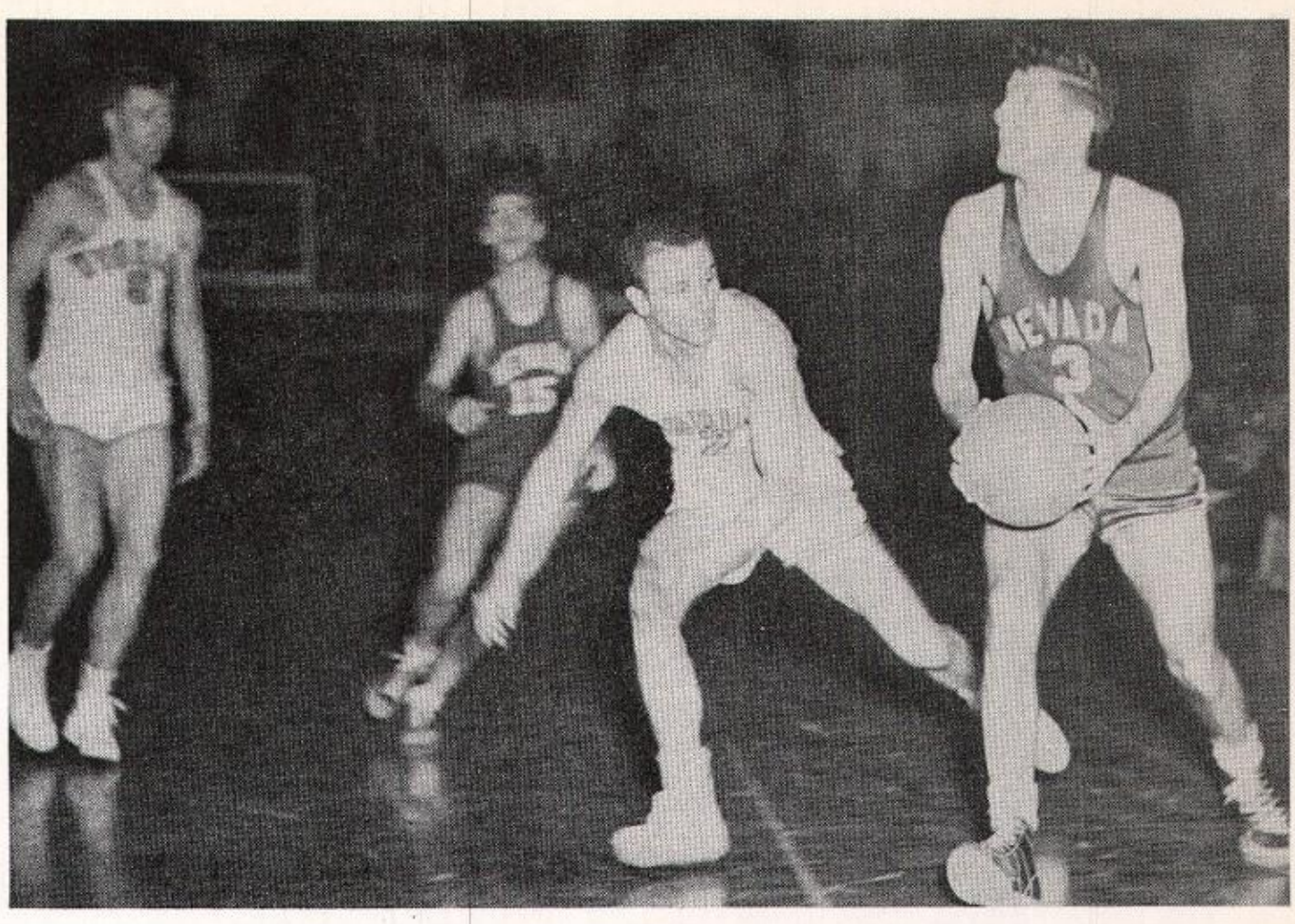

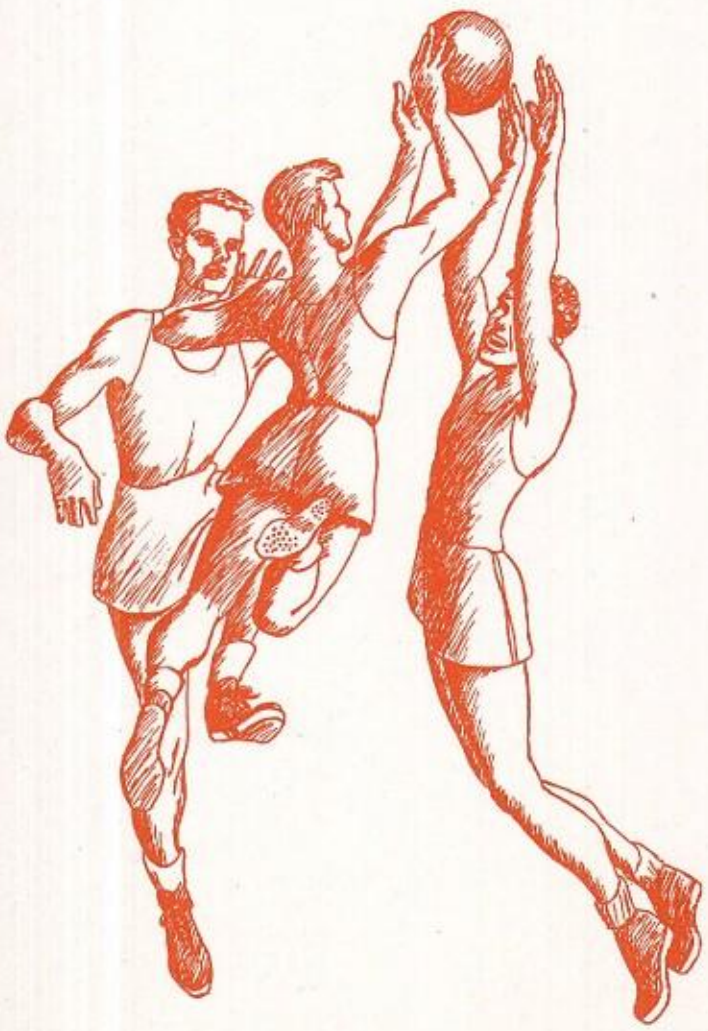

1947-48 SEASON RECORD

	WYO	OPP
Eastern Washington	62	35
Eastern Washington	41	37
Colorado State	63	30
Colorado State	57	40
Tulane	30	44
Centenary	63	43
Rice (overtime)	50	48
Southern Methodist	39	41
Baylor	29	36
Hamline	55	42
Rice	56	43
Montana State	58	41
Montana State	54	39
Colorado A & M	52	34
Utah	31	38
Brigham Young	39	45
Nevada	33	32
Nevada	53	36
Brigham Young	42	57
Denver	37	40
Utah State	46	40
Denver	46	44
Colorado A & M	63	38
Utah State	39	27
Utah U	41	37

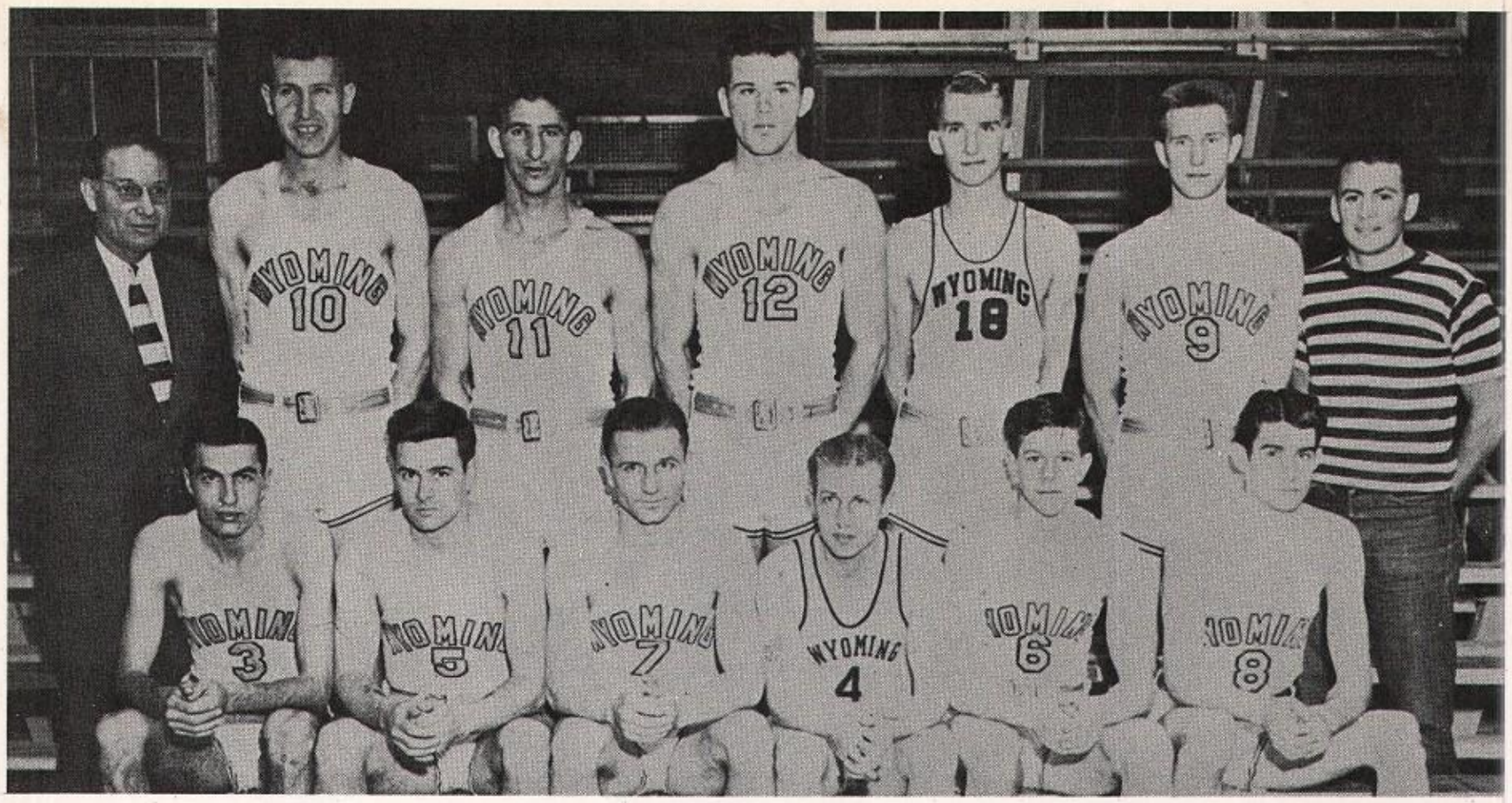

Standing, left to right: COACH EV SHELTON, JACK COTTON, JOHN PICH, JERRY REED, DORAN LUMMIS, KEITH BLOOM, and MANAGER PAUL MERCER.

Sitting, left to right: LOY DOTY, MACK, PEYTON, JIM COLLINS, JOHN MANKIN, LEONARD LARSON, and ARNIE FLYNN.

Coach Everett F. Shelton produced another great basketball team that won 18 games while losing seven, finished in a tie for second place in the Skyline Six Conference, had the second best defensive record of any team in the nation, and received the District Seven bid to the National Collegiate Athletic Association tournament at Kansas City March 18-19.

And the Sheltonmen were getting better as the season went on. Big John Pilch, stellar guard from Thermopolis, Wyoming, was named to every recognized all-conference team. Pilch was a major factor in the team's defensive strength, being rated as one of the best rebounders in the nation. Pilch won the Puncher scoring with 231 points.

Four other sophomores besides John Pilch were developed by uncanny Shelton, who, added to experienced Mack Peyton and Team Captain Jimmy Collins, produced the best team in the conference by season's end. Loy Doty, Jerry Reed and John Pilch were sophomore first-stringers, while Leonard "Spook" Larson and Keith Bloom played lots of ball for the Pokes.

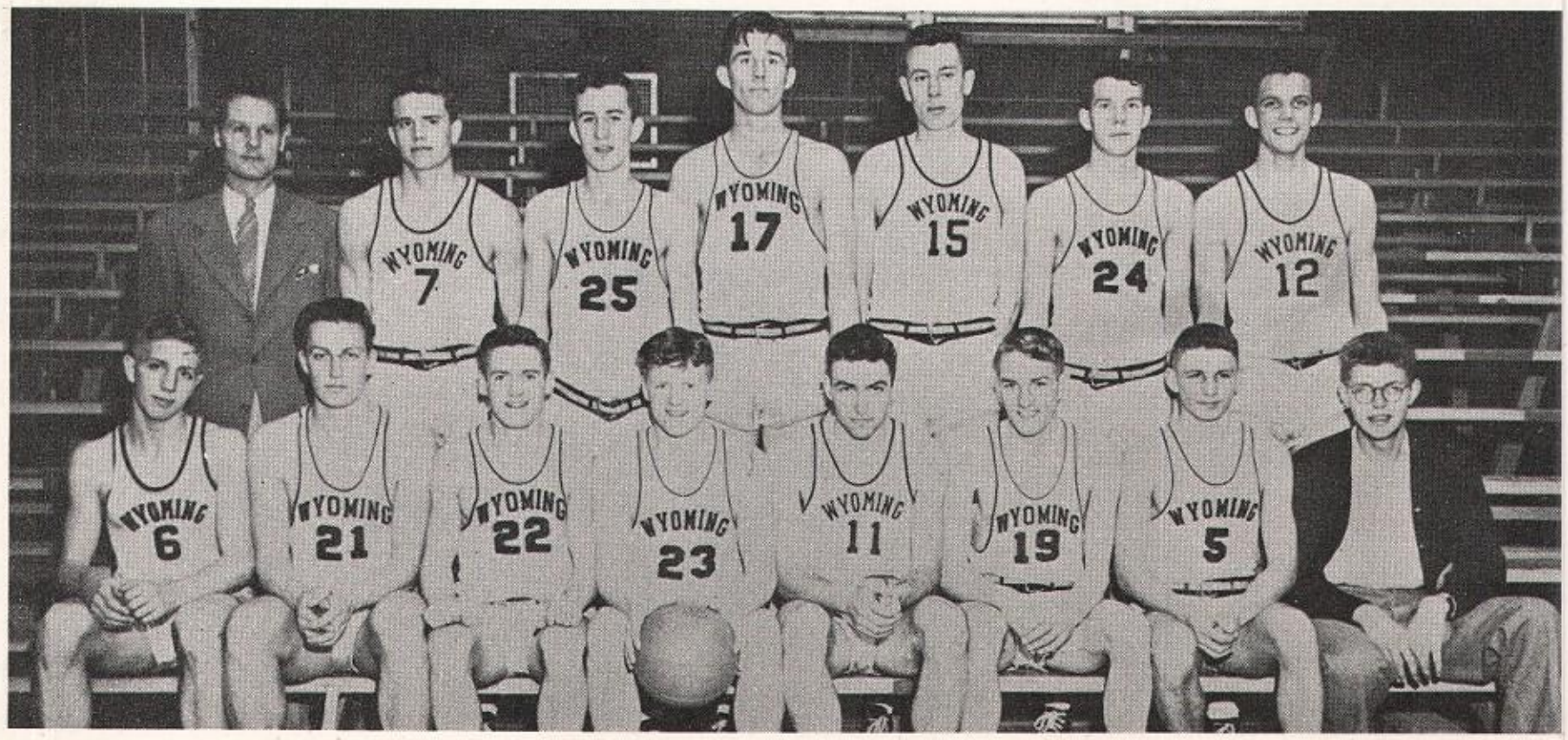

Standing, left to right: COACH ORLAND WARD, EARL HOBBS, ORIS CHAMBERLAIN, JOHN HUGHES, ART BUNKER, DALE MONTGOMERY, KEN NEILSON.

Sitting, left to right: JOE LATHROP, VERNE GALE, JACK STOREY, JIM STOREY, JACK DOLPH, LOUIS DOWNEY, CHRIS ELIOPOLUS, and MANAGER AL KETCHUM.

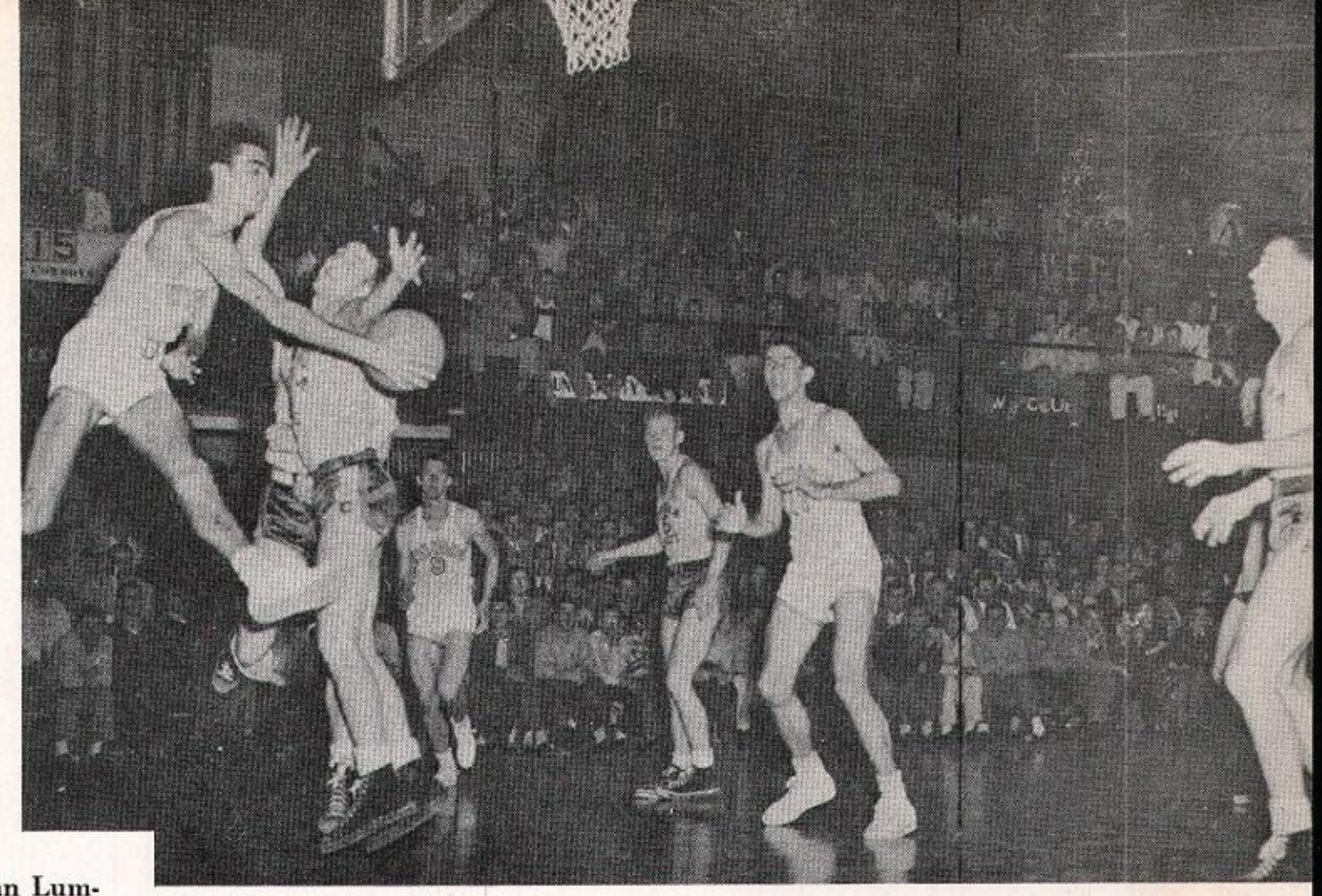

LOY DOTY COMES IN FROM BEHIND

John Mankin, Arnie Flinn, Doran Lummis and Jack Cotton complete the Puncher squad that scored 1,178 points during the regular season against 986 for their opponents. The average game score was 47.12 points per game for Wyoming and 39.4 for her opponents.

Wyoming opened the season with a pair of games away from home with Eastern Washington State, winning both contests. In the first game Peyton led the way with 17 points for a 62-35 trouncing over the Staters at Billings. Collins hit for 12 points and Pilch added 11. The next night Washington State came back tough, but lost a rough game to Wyoming 41-37. Peyton, Doty, Collins and Pilch hit for ten, nine, eight and seven points, respectively.

The high-riding Punchers tucked away two more non-conference triumphs with easy wins over Colorado State, 63-30 and 57-40. Jack Cotton and John Pilch tallied 26 points between them in the first game and Peyton led in the second with eight marks.

DOTY AWAY ON A FAST BREAK...

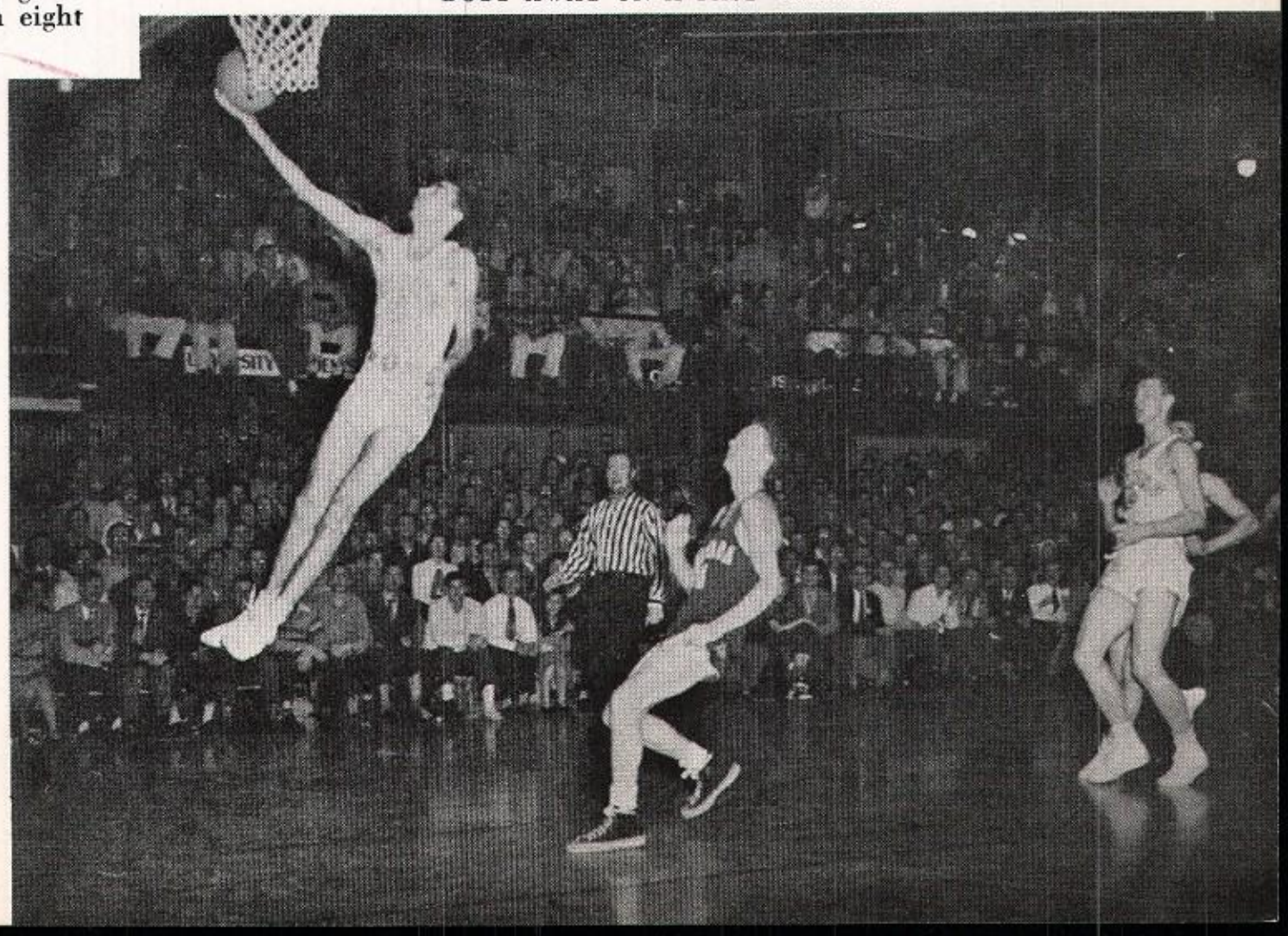

Wyoming swung down South on a seven-game series during the Christmas holidays, which included the Oklahoma City Invitational Tourney. After splitting a pair of pre-tourney games, losing to Tulane 44-30 but beating Centenary 63-43, Wyoming won a thrilling tournament opener from Rice University, 50-48, in an overtime period.

The Punchers dropped a heartbreaker to Southern Methodist University, 41-39, in second round tourney play, but were ice cold in losing to Baylor in the last tournament game, 36-29.

Wyoming tucked away two more victories before coming home, handing Hamline a 55-42 lacing and then winning decisively over Rice again, 56-43.

The Punchers opened their play on the "half-acre" after the holidays with a pair of easy triumphs over Montana State University, winning by very similar margins in both games, 58-41 in the first and 54-39 in the second.

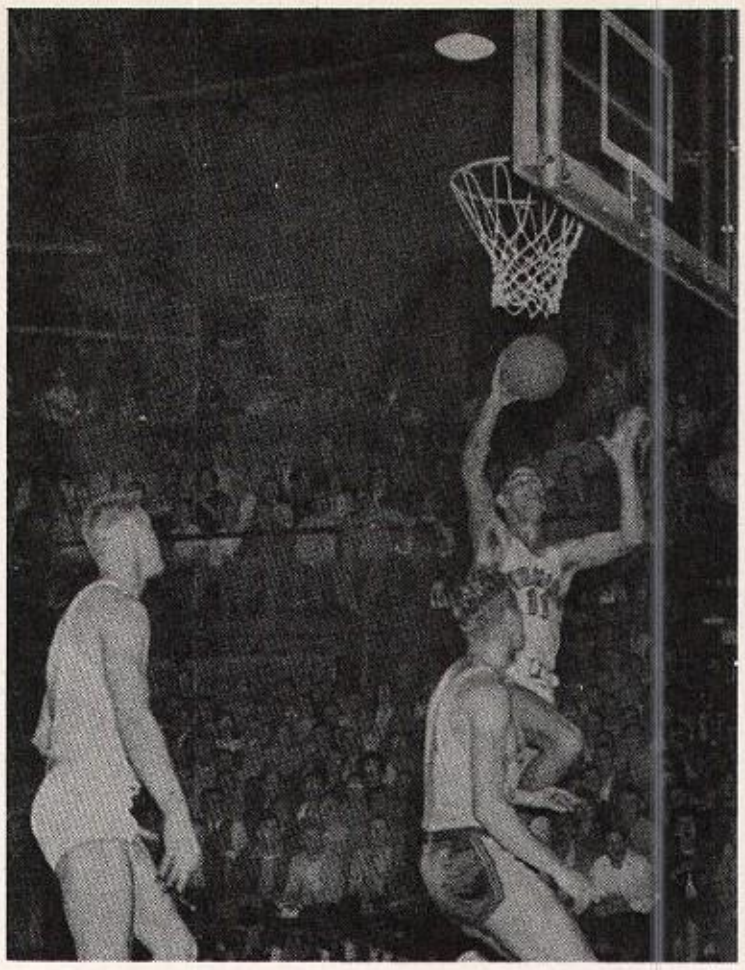

JOHN PILCH LAYS UP A BUCKET.

"REF" TWEETS AS "SPOOK" GOES DOWN...

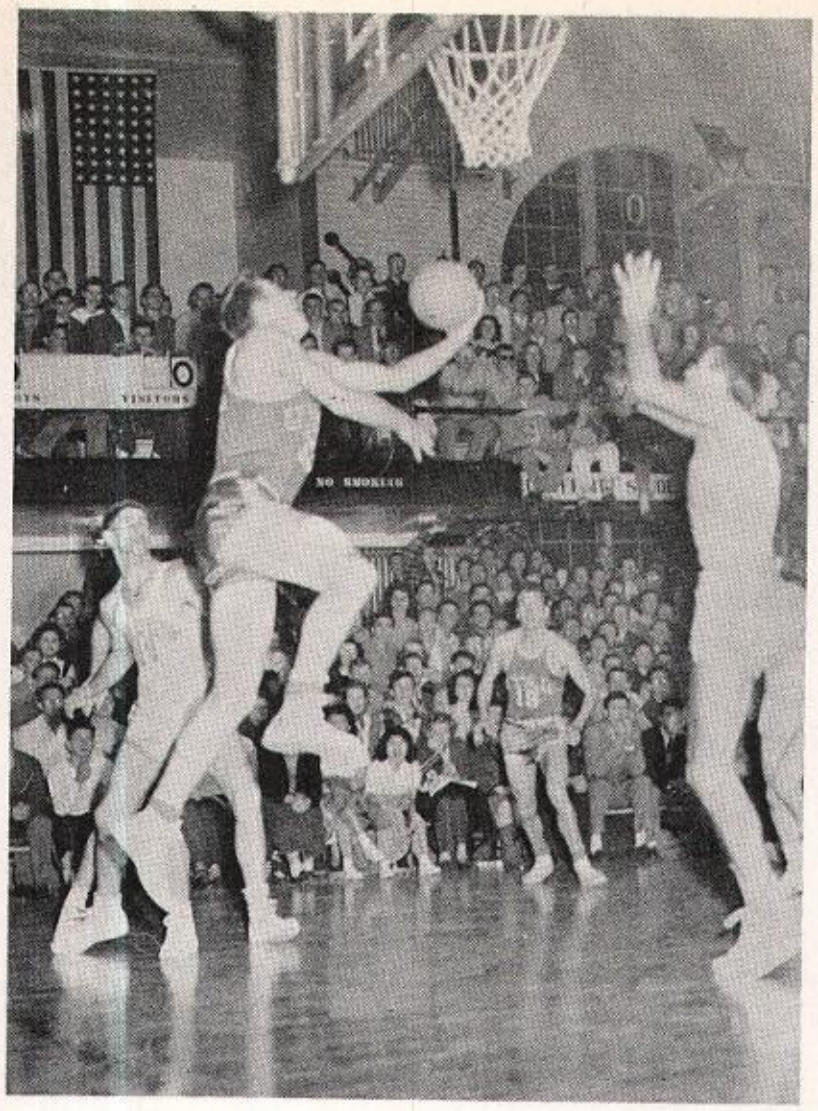

VERN GARDNER HOOKS IN A LEFT HANDER.

ITS A JUMP...

ITS PILCH ON A FAST BREAK...

Colorado A. and M. fell before the Cowboys in the first conference game of the season, Wyoming romping to a 52-34 victory on the Aggies' court at Ft. Collins.

The greenness of the Punchers began to show in the next few games. Wyoming lost four straight conference contests in a row, broken only by a pair of non-league wins over Nevada University. The Shelton men tightened up and the ball just wouldn't cut the strings.

LOOK LIKE A FOUL.....

PILCH SHOOTS OVER.

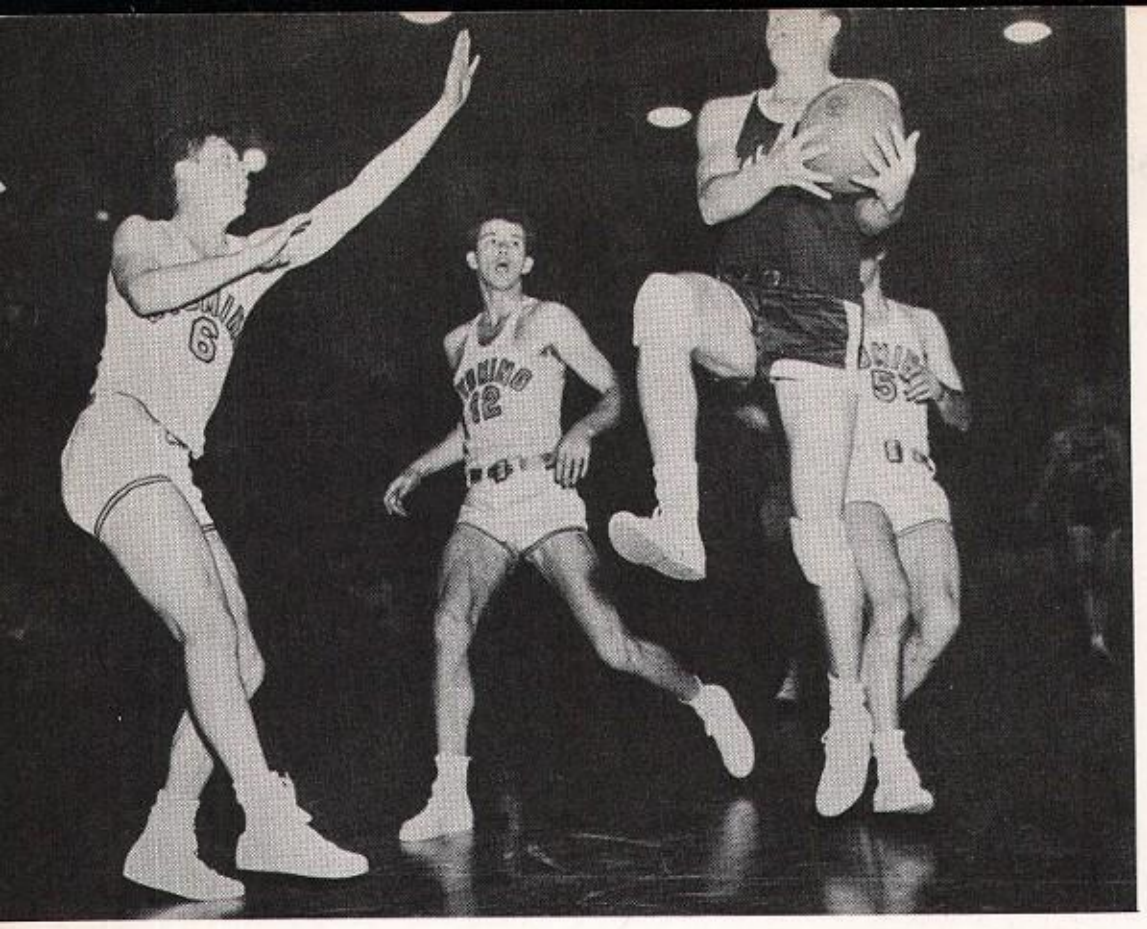

LARSON SAYS "NO".

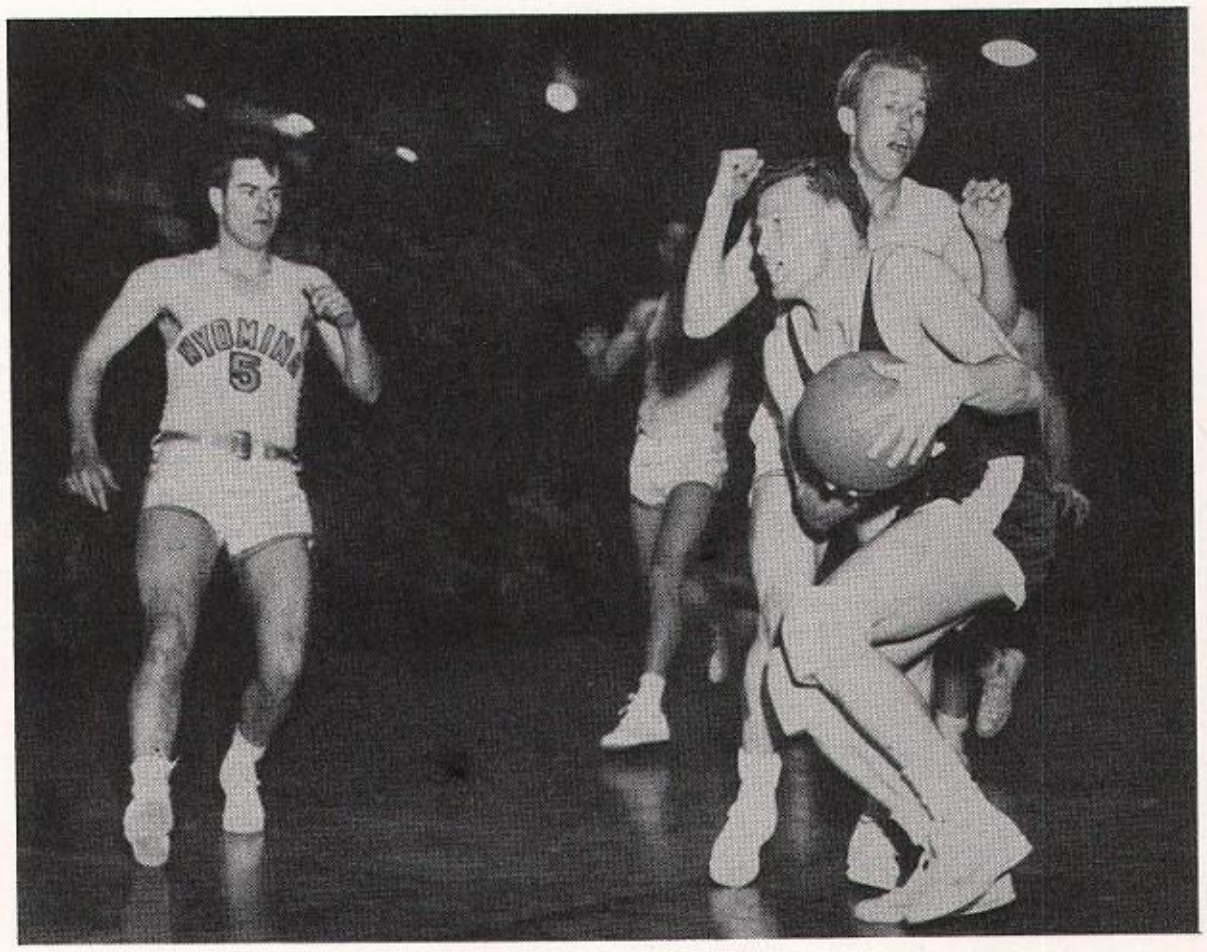

EVERYBODY'S HURTING.

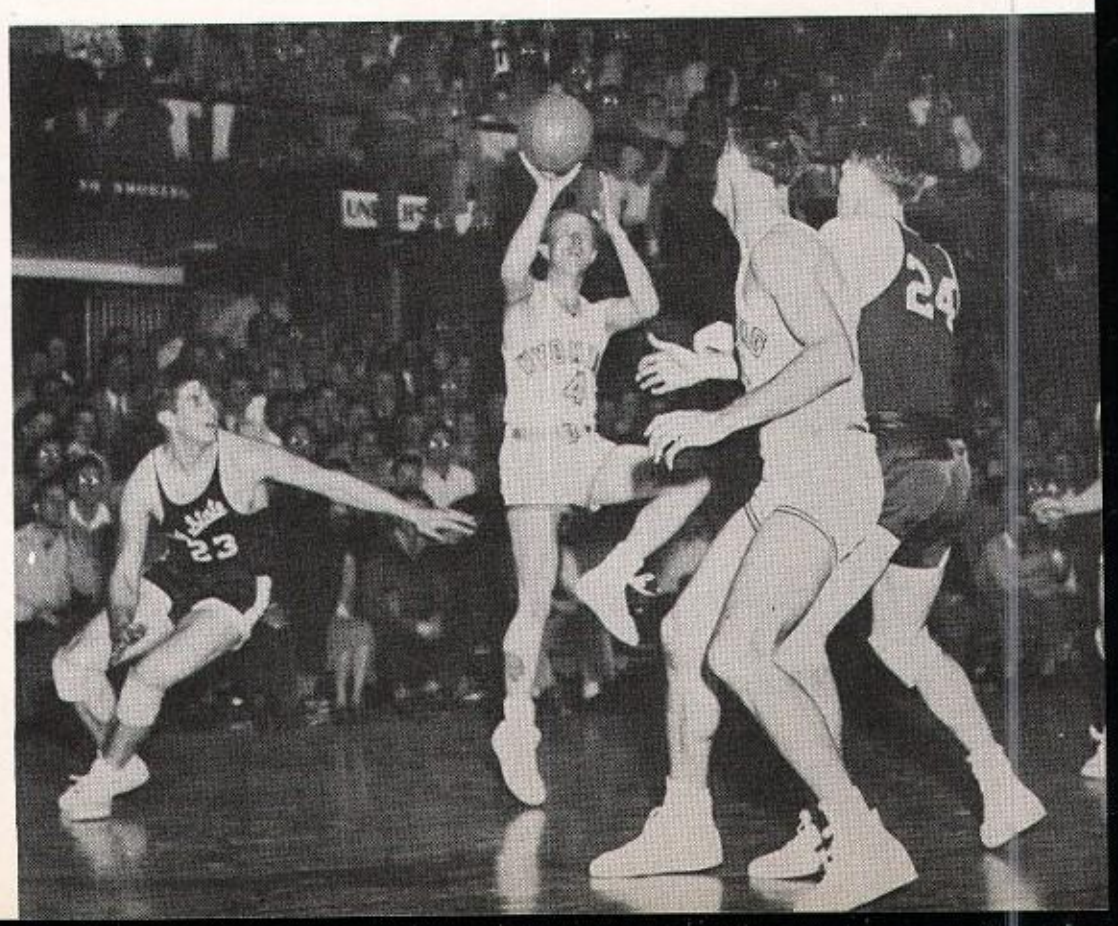

MANKIN LOSES VAN NOY.

DOTY SHOOTS UP FROM THREE BYU MEN.

First the defending champion Utah University Redskins took the Pokes into the fold on the half-acre, 38-31, and the to-be-crowned champion Brigham Young Cougars followed up with a 45-39 edge a week later. After Nevada fell 33-32 and 53-36, Wyoming lost a free-scoring contest to Joe Whiteside's BYU Cougars, 57-42.

In the last "slump" game of the season, Denver University squeaked by Wyoming at City Auditorium 40-37 in a tight ball game. Wyoming tried only 35 shots in losing to the Pioneers.

But that was the end of the slump. With a conference record of only one win and four losses, Wyoming had been written off by the experts and counted out of the conference contention.

But the determined Punchers started hitting their stride in true championship style as of old, and accomplished the impossible, beating Denver and Colorado Aggies on the half-acre, and winding up the season with a pair of great triumphs over Utah State and Utah University away from home.

Denver was outclassed 46-44, and Wyoming rode rough shod over CAM the next night, 62-39. Mack Peyton hit a tremendous last minute shot from the corner against D.U. that put Wyoming ahead 45-44, and then Mack iced the game with a last second free shot.

PEYTON HAS IT...

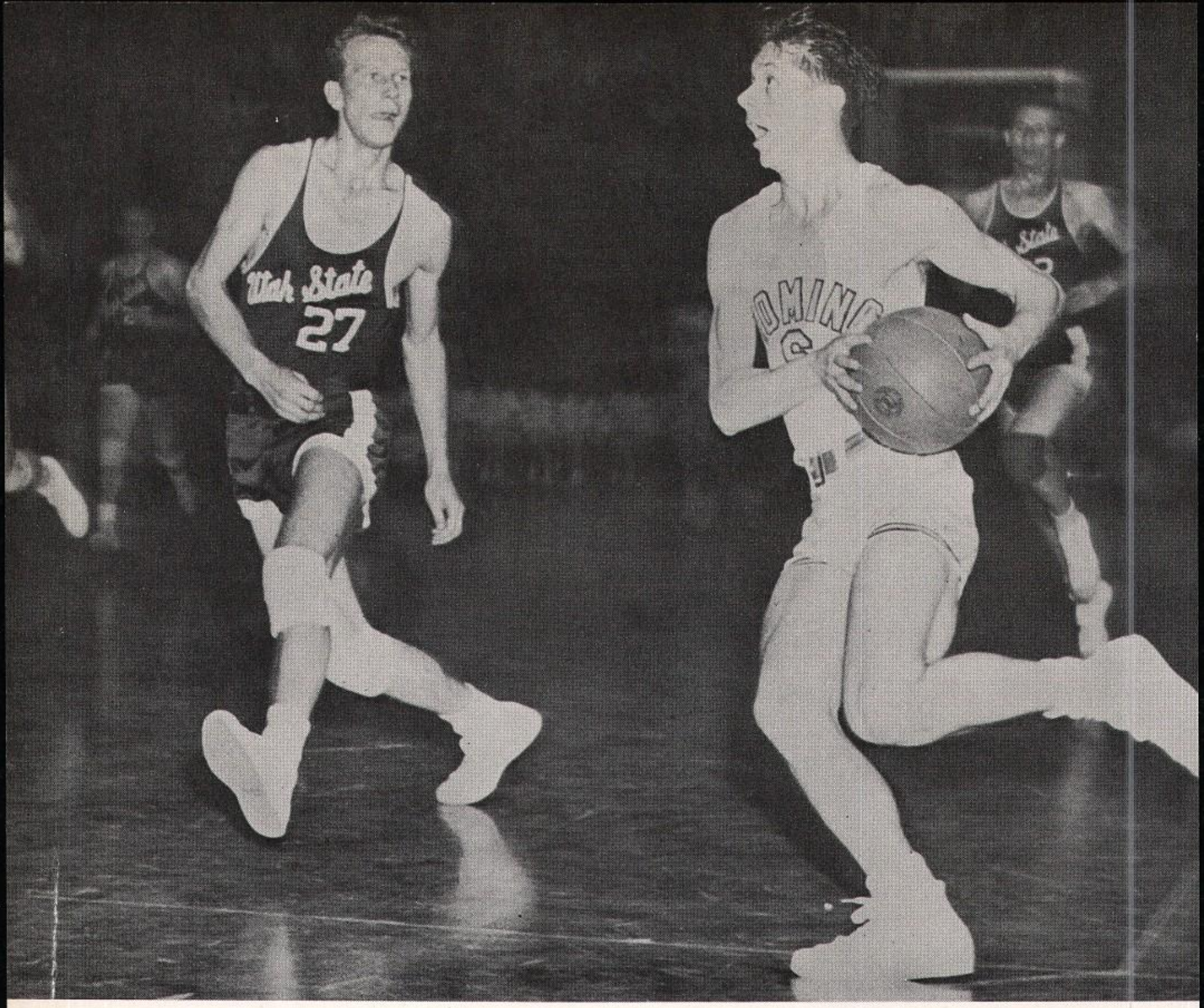

THE FARMERS DIDN'T KNOW LARSON WAS SO FAST . . . SPOOK AWAY FOR A SET-UP.

After failing to score a basket against Utah State in the first ten minutes of play, the calculating Punchers caught afire, overcame an 11-1 lead, and then held the Farmers to seven points the second half as Wyoming won easily, 39-27. John Pilch led the scoring with 15 points.

In the final all-deciding game with Utah, the Punchers shined as a team and as individual stars completely eclipsed the Utah aces, Arnie Ferrin and Vern Gardner. Wyoming took an early lead and held it all the way. Leading at half time, ..., the Shelton men played near-perfect ball to keep the lead, winning 41-37.

Arnie Ferrin hit only one basket off Loy Doty, and Gardner made a single field goal off John Pilch and Jerry Reed. Reed hit for nine points, Pilch was tremendous in scoring 14, and Collins and Peyton played their best games of the year in setting plays and bottling the Utes. Len Larson hit two long ones and a set-up plus a free shot for seven priceless points.

The 41-37 victory gave Wyoming a three-way tie for second with Denver and Utah. And the NCAA selection committee voted Wyoming as representative to the Kansas City post-season tournament, despite loud wailing and gnashing of teeth by Utah's Vadel Peterson.

The most wonderful single fact about the great 1947-48 Puncher cage team is their youthful determination. Even in finishing another successful season, the fans could feel with Ev Shelton that the potentialities of the young team had hardly been tapped.

A great 1947-48 basketball season points towards a greater year coming up.

ARMY R.O.T.C.

AIR R.O.T.C.

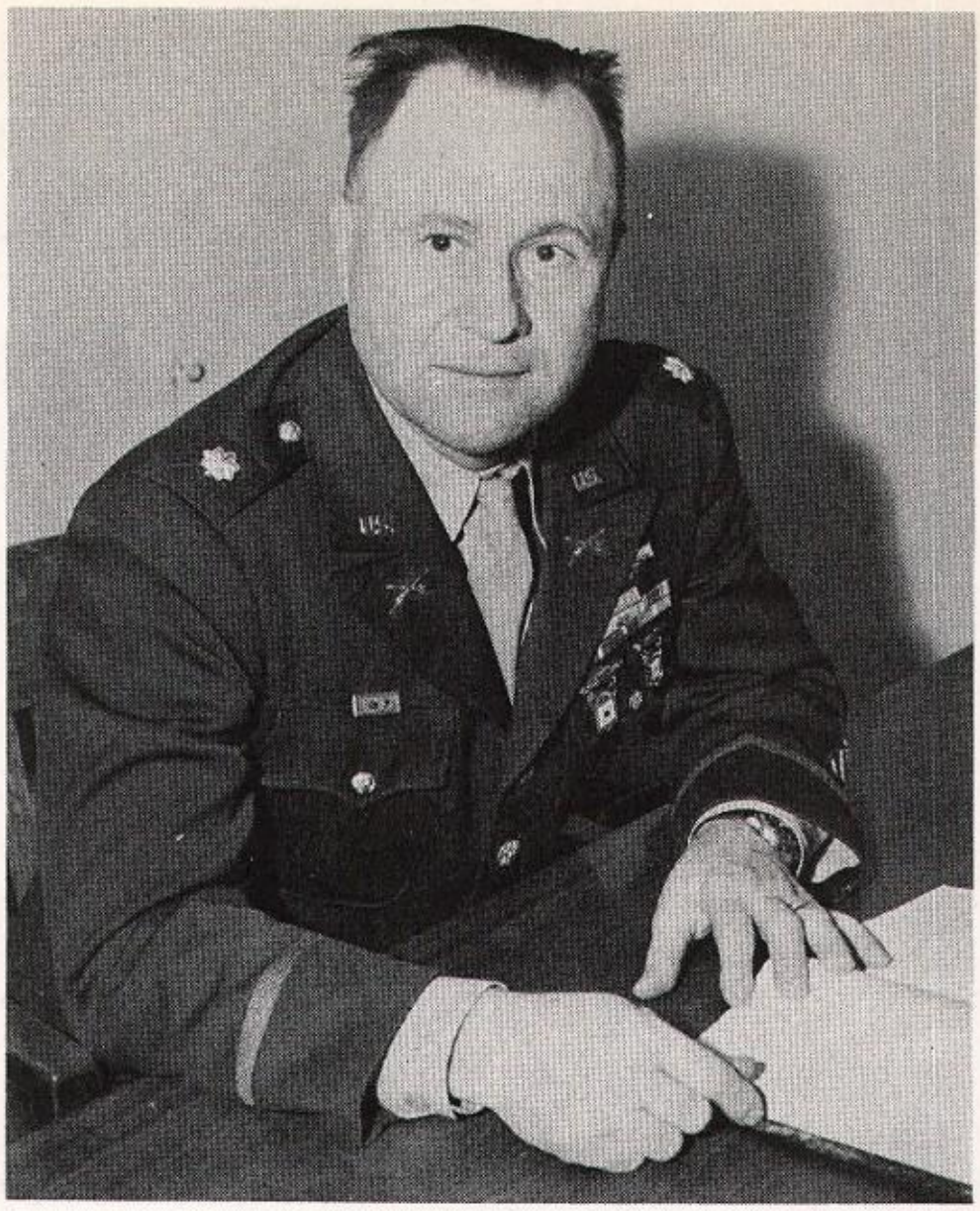

LT. COL. FRANK R. LOYD, INFANTRY

Professor of Military Science and Tactics

MILITARY DEPARTMENT OFFICERS

Lt. Colonel Clifton Pyle (USAF)
Lt. Colonel Anthony H. Ortenzi (T/C)
Captain Philip O. Doornbos (USAF)
Captain Robert H. Phillips (Inf.)
Captain Frederick H. Johnson (Inf.)
1st Lieut. Hugh A. Cronk (USAF)
1st Lieut. Lawrence M. Thomas (Inf.)

**

The University recognizes that preparation for national defense is one of the important obligations of citizenship, and that qualities of patriotism, loyalty, discipline, leadership, and respect for constituted authority, inculcated by proper military training, are valuable in character building and an asset to the graduate.

New conditions met the returning post-war corps of cadets. The war years had cut deeply into the ROTC enrollment. However, by the second post-war year, 1947-1948, the total ROTC enrollment had jumped to 397 cadets. New training aids and equipment were acquired, enabling the cadet to obtain a working knowledge of military developments during World War II. In extra-curricular activities such as homecoming, athletic activities, and the arrival of the "Friendship Train", the military Department offered its wholehearted support.

The ROTC Unit at the University consists of the first and second year basic students, for whom ROTC is a compulsory requirement, and advanced course students who elect advanced training leading up to a commision in the organized reserves.

The departments of the Army and the Air Force, as a result of the 1946-1947 annual inspection, gave the University of Wyoming ROTC Unit a rating of Excellent, the highest rating authorized.

** Non-Commisioned Officers

M/Sgt. William H. Smith (AGD)
M/Sgt. Max T. Leonard (USAF)
M/Sgt. Anthony H. McIntyre (T/C)
M/Sgt. Richard L. Long (T/C)
T/Sgt. George A. Boley (USAF)
S/Sgt. Eugene P. Whitney (Inf.)
S/Sgt. Ira R. Trout (T/C)

"O'er the land of the free and the home of the brave"

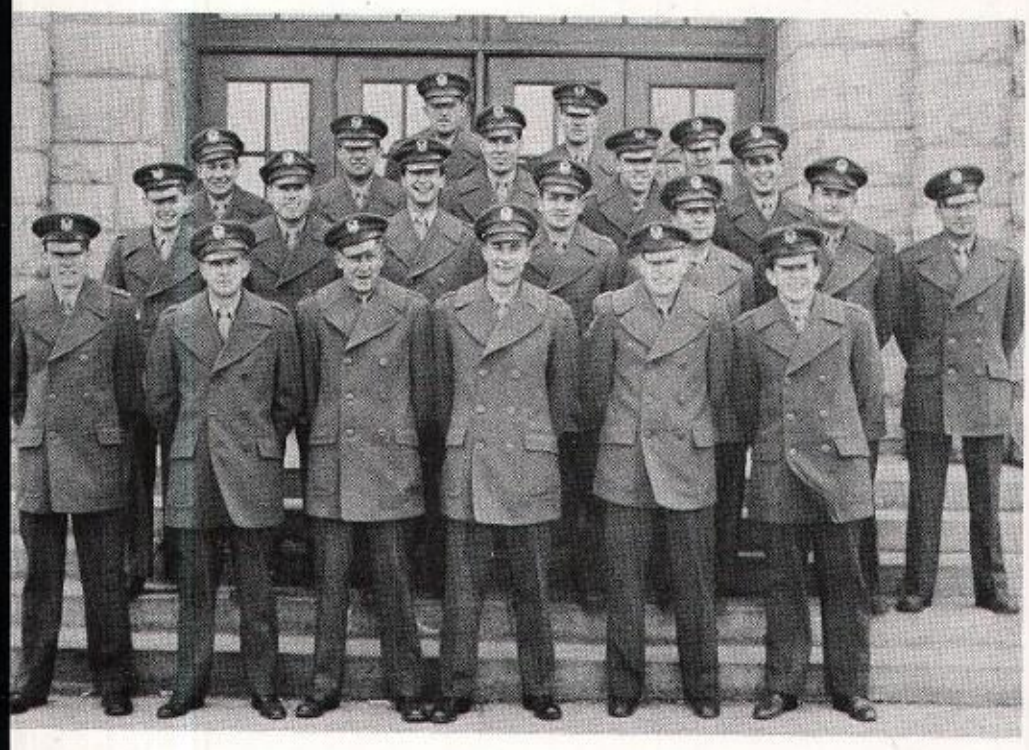

The elite of the "hup-two-three-four" boys at the University of Wyoming are to be found among the members of Scabbard and Blade, a combination social and honorary organization composed of scholastically qualified members of all branches of advanced ROTC. Captained this year by Byron Foreman and sponsored by Lt. Col. Anthony Ortenzi, Co. E, 7th Regiment, Scabbard and Blade really polishes up the brass and puts on full dress parade for the annual Military Ball which is held spring quarter. The organization is designed primarily to promote better understanding of military problems on the campus, ie. wouldn't it be softer out on Prexy's if there was just a tuft of grass here and there, and isn't there anything to be done about the 60 mph. winds roaring across the Laramie Plains.

CADET COMMISSIONED OFFICERS

Left to right first row: KEELAN, R. G.

Second row: WILLIS, R. W.; FOREMAN, B. L.; HAGEN, H. A.; JONES, H. F.; DEARDORFF, W. L.;

Third row: PFARR, D. R.; HANIFY, J. C.; CHRISTENSEN, H.; CULLENS, V. R.; EKLUND, J. C.; SCHMEHL, S. P.; MULLER, G. W.;

Fourth row: KIMSEY, D. E.; CLARY, A. G.; BAGGS, F. T.; HULTZ, G. E.; ZAKIS, W. N.; RAMOS, F. M.; LOUDON, J. D.;

Fifth row: ROLLINS, H. E.; BEARDSLEY, D. E.; KINCAID, R. C.; KINNISON, G. V.; RASMUSSEN, L. H.; McBRIDE, J. K.; BOYER, D. L.;

Sixth row: NICHOLAS, T. L.; MULLER, E. F.; PATTERSON, R. A.; PARKER, K. M.; HOLOWICH, J.; BRACK, W. T.; LAYTON, M. J.; HULSE, W. H.

Not present for picture; KEEVERT, W. F.; BALDWIN, D. T.; CARROLL, M. L.

SCABBARD & BLADE

Left to right first row: WILLIS, R. W.; HULSE, W. H.; CHRISTENSEN, H.; FOREMAN, B. L.; HAGEN, H. A.; DEARDORFF, W. L.;

Second row: CLARY, A. G.; BAGGS, F. T.; MULLER, G. W.; KINNISON, G. V.; RAMOS, F. M.; KINCAID, R. L.; SCHMEHL, S. P.;

Third row: BEARDSLEY, D. E.; EKLUND, J. C.; PARKER, K. M.; MULLER, E. F.; KEELAN, R. G.

Fourth row: CULLENS, V. R.; LAYTON, M. J.; McBRIDE, J. K.

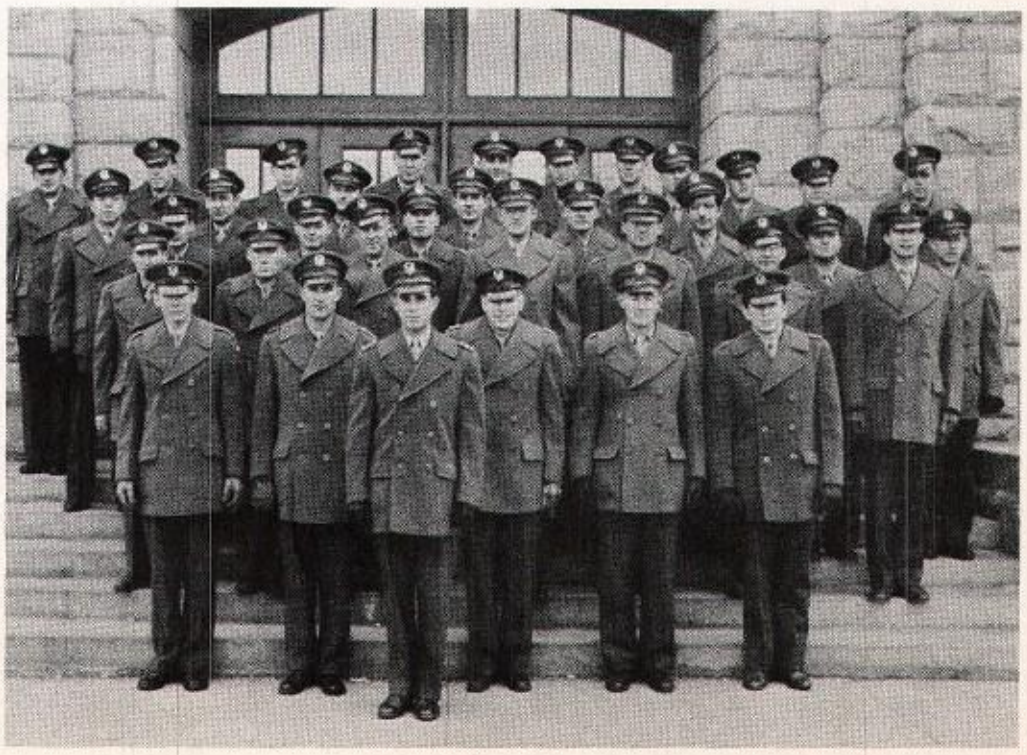

CAPT. PHILIP DOORNBOS
Manager of Rifle Team

ROTC Rifle Team

Front row—left to right: RICHARD L. HORSCH, DEXTER E. KIMZEY, JOHN D. LOUDON, WALTER C. MILLER.
Back row—left to right: RUSSELL L. KINCAID, LEON ZIMMERMAN, WILLIAM FARRIS.

T/SGT. GEORGE A. BOLEY
Rifle Team Coach

ROTC Band

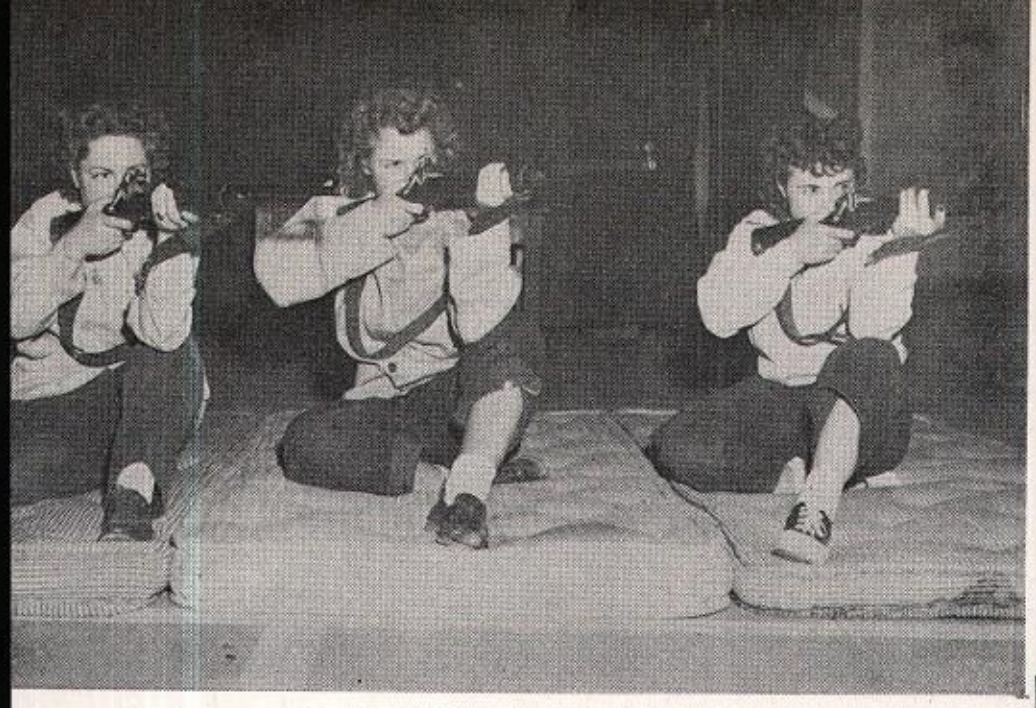

Left to right: BEVERLEY HAINES, JEAN CHRISTENSEN, PEGGY OTIS.

Renewed interest was shown in marksmanship activity this year. Tryouts for team qualifications indicated the interest held by the student body, and those selected for concentrated marksmanship firing and training have upheld the standards which characterize this sport.

GIRLS RIFLE TEAM

Front row—left to right: ALICE LEE MANKIN, BEVERLEY HAINES, PEGGY OTIS, HELEN MASON.

Back row—left to right: MARGOT A. PLUMELET, VIRGINIA GRANDY, RUTH GRAVES.

RICHARD L. MORSEN

LEON ZIMMERMAN

CARL E. NELSON

GEORGE C. EARLEY

Three Rifle Teams—Varsity, ROTC and Girls—represent the University of Wyoming in scheduled matches. In addition to locally fired pistol Matches, the teams traveled to other schools for Shoulder-to-Shoulder matches. Those individuals of the three respective teams who qualify by virtue of their participation and scores receive the University's award recognition.

VARSITY RIFLE TEAM

Front row—left to right: CARL E. NELSON, GEORGE C. EARLEY, GREGG C. LUSBY, CLARK SMITH.

Back row—left to right: KENNETH W. HOWELL, CHARLES F. MORRE JR., BRUCE L. MASSEY.

"Planning" . . . . .

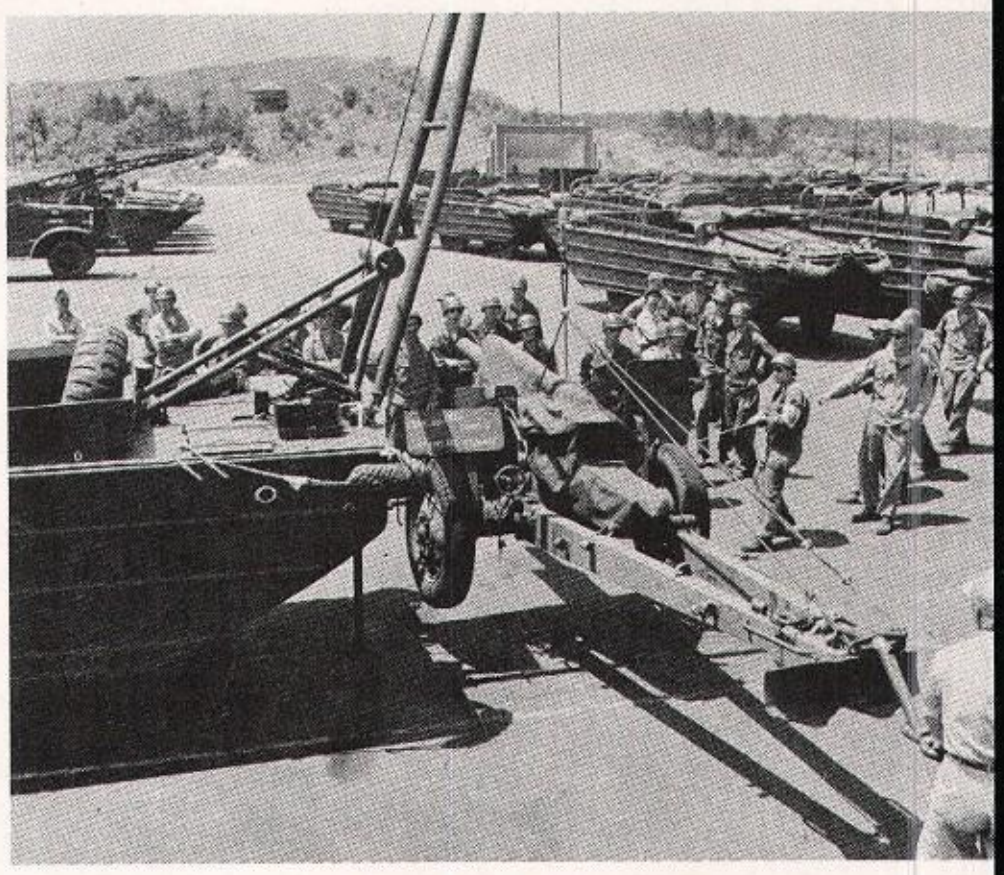

"Preparing" . . . . .

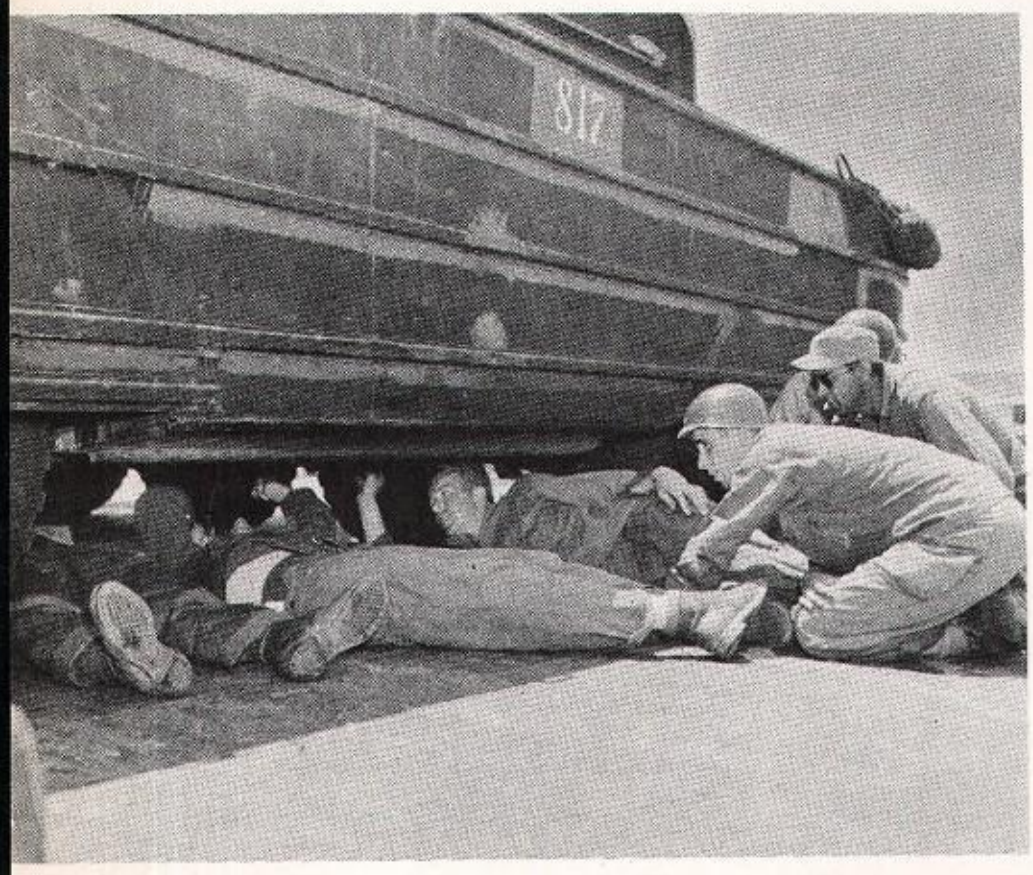

"Fixing" . . . . . .

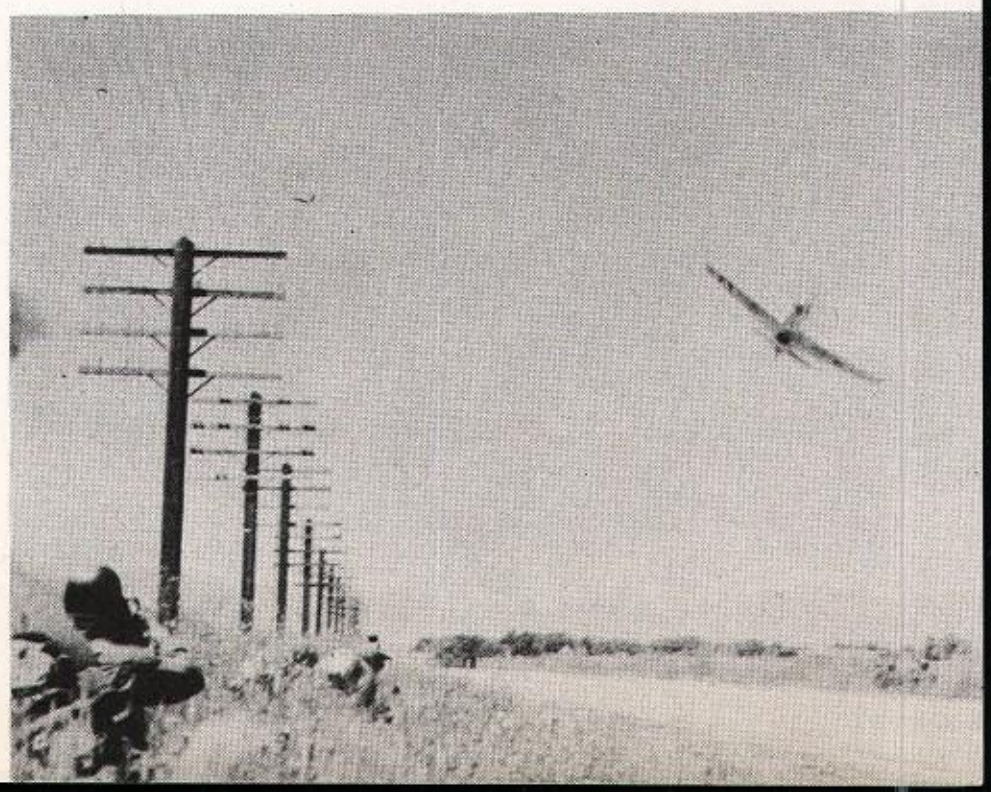

"Fighting" . . . . .

INTERCOLLEGIATE RODEO

ATHLETES

The muscle-bending group is led
By football players, and of course
The last remaining basketeer
From Shelton's champs of yesteryear.

There's Connor, Loop, and Chenoweth
And Scotty Welsh from football;
With Johnny Davis' brain and brawn
Abetting foeman's downfall.

W-Y-O-M-I-N-G

PACK THEM IN LIKE SARDINES...

Jim Collins stands alone, bereft—
Of those who used to aid him,
And Capellan is complaining still
That that last effort slayed him.

The weaker sex was active, too
Tho' mostly in the parlor
With few exceptions joining in
The P.E. games with ardor.

There's Scriffin, Underwood, and Wolf
Protesting aching muscles,
And Minnick out with Evy Brown
A-building up corpuscles.

Or Christensen on mountain slopes
Upon two chunks of lumber
And Stockhouse wishing she could stay
In her own bed and slumber.

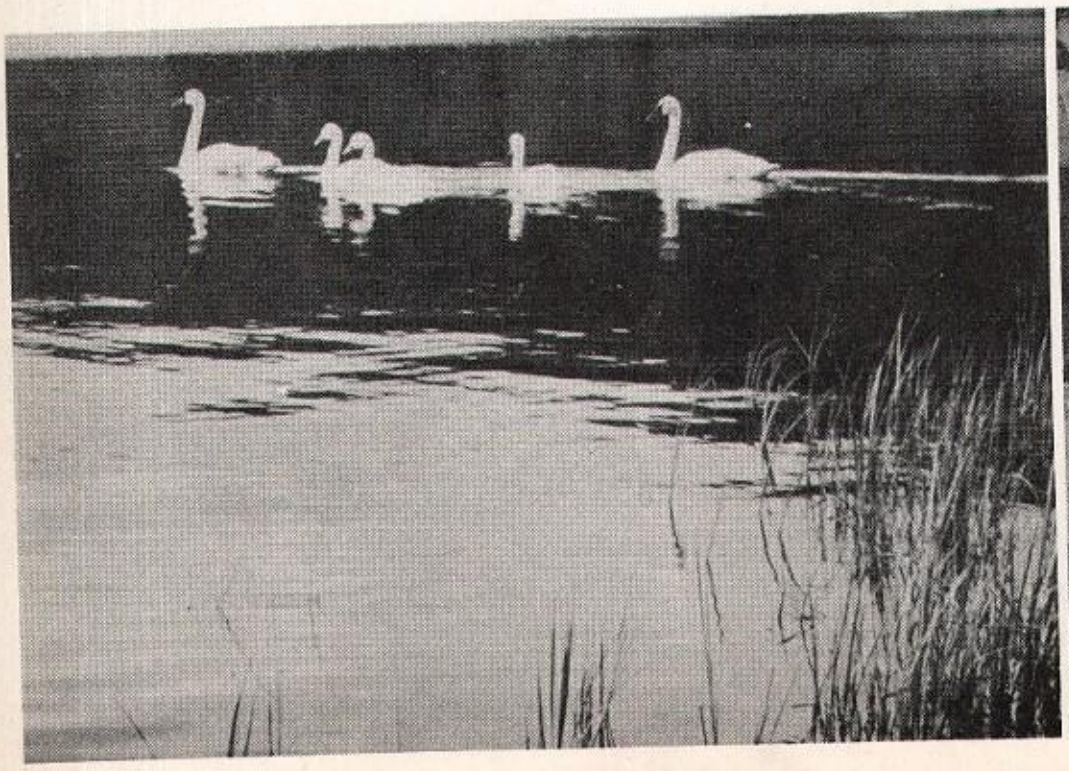

SPRING THAW ON PREXY'S PASTURE...

BONGO-BONGO-BONGO (CO-ED BALL)

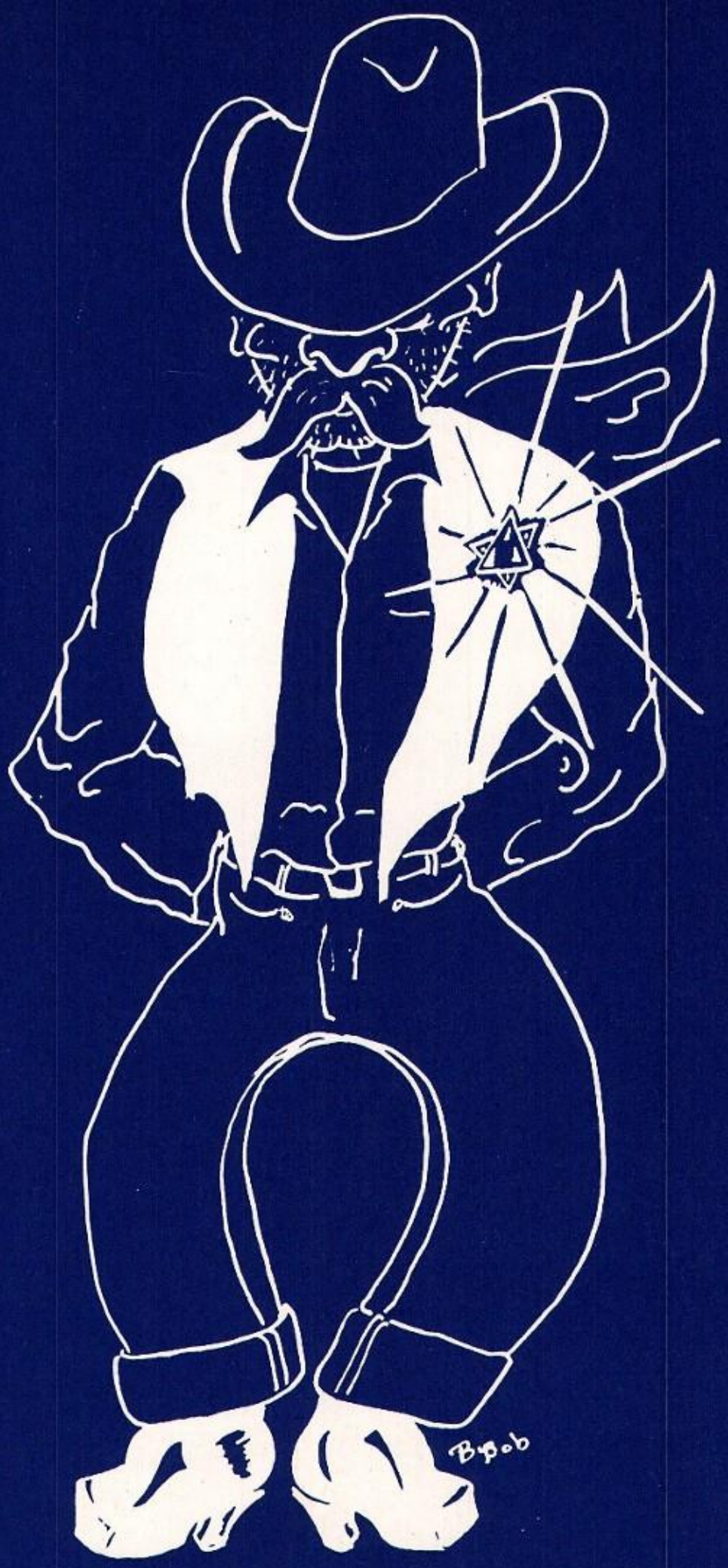

ORGANIZATIONS...

THE GREEK WAY

HAMILTON

NORTON

Row 1, left to right: NELSON, RUNDIN, RECHARD, BAGGS, FUHRER.
Row 2, left to right: ROBERTSON, COPENHAVER, SALISBURY, KELLY, HARRIS, SAWYER.
Row 3, left to right: PATTERSON, SHEPHARD, DINNEEN, HITCHCOCK, BROCKLEY, NIELSEN, FROGGATT.

INTERFRATERNITY COUNCIL

Meeting regularly in the Student Union, campus of the University of Wyoming, city of Laramie, State of Wyoming we find the representatives of the various groups of young Apollos on the University campus. (Note to other colleges: we too have men on our campus.) This representative group is probably more widely known as the Inter Fraternity Council and consists of two members from each organized fraternity group on the campus, and the Council in turn provides one member for the Student Senate. The purpose of the group is aimed toward closer cooperation between fraternities (which members of the fraternities promptly take to heart and demonstrate their good will by stealing other people's front doors and Christmas trees.) Big shin-dig of the year for this group is the Inter Fraternity Ball held spring quarter. Bob Kelley was this year's gavel master.

ROBERT KELLY, President

Row 1, left to right: HAYES, DUNN, STOCKHOUSE, SORENSEN.
Row 2, left to right: BOWER, HILL, REED, SCAMMAN, CORTHELL, CANESTRINI.

SENIOR PANHELLENIC

To aid in keeping the feet of the six busy groups of young Greek women on the campus traveling in their appointed paths is the responsibility of the two Pan Hellenic Councils at the University of Wyoming. Representatives elected from each of the Greek social organizations make up the council, the Senior Pan Hellenic being composed of the older co-eds and the Junior Pan Hellenic designed to train the neophites for later responsible positions. So far the Pan Hellenic councils have ably averted any open feuds between all young ladies concerned whether they be contending for cups, beauty queens, class offices, or just plain dates.

Lois Stockhouse has been the able director of the Senior Pan Hellenic group while Toria Field has held the reins of the Junior council.

LOIS STOCKHOUSE, President

TORIA FIELD, President

JUNIOR PANHELLENIC

Row 1, left to right: DUNN, HUMBERT, OLIVER, FIELD, CREAGOR.
Row 2, left to right: SCHILT, STOREY, CHISHOLM, SMALL, DAY, STEPHENS.

ALPHA CHI OMEGA

Those girls (and dates . . . tsk! tsk!) who are seen each spring taking off for the hills in formal attire et al are the Alpha Chi's. When these gals take off on a party, they really take off and go 'way far out there in the mountains where they can holler and yell all they please to ease those pent-up spirits. This, of course, depends greatly on the chaperones for the occasion, but then it is a real nice thought. The only trouble the Alpha Chi's seem to have about much of anything is concerned with a house which they have been planning on building ever since they can remember, but they only have a small scale model to show as yet. The poor kids have been trying to get building permission so that they could get up in the park with the rest of the people (?) for years. Well . . . so it goes . . .

Wyoming's chapter of Chi Omega, Beta Kappa, was installed on the University campus in 1930. They list among their "Wheels" such people as Alice Lee Mankin, president of the chapter as well as Phi Gamma Nu; Toria Field, prexy of Junior Pan Hellenic Council; Alice Dixon, treasurer of Spurs; and Joanne Small, student senator representing Spurs.

ALICE LEE MANKIN,
President.

Jean Ainsworth
Avis Dixon

Sheila Bloesch
Kathryn Engstrom

Evelyn Bower
Toria Field

Shirley Bower
Jeanne Graham

Jayne Corbridge
Betty L. Halliwell

Karlene Coughlin
Vivian Innes

Ann Jenne
Mabel McCullough

Barbara Johnson
Helen Mores

Loma Jean Lehner
Jean Mund

Carlah Lytle
Florence Peck

Mary E. McCauley
Betty Persson

Julie McConnell
Helen Reed

AXΩ

uthe Rollins
I. Sunby

Ruth Saathoff
Nila Sylvester

Mary Sabin
Beverly Walker

Pat Setterburg
Dorothy Watt

Joann Small
Lois Wood

Mary J. Stephens
J. Wymore

SIX YOUNG ALPHA CHI'S SITTING ON STEPS

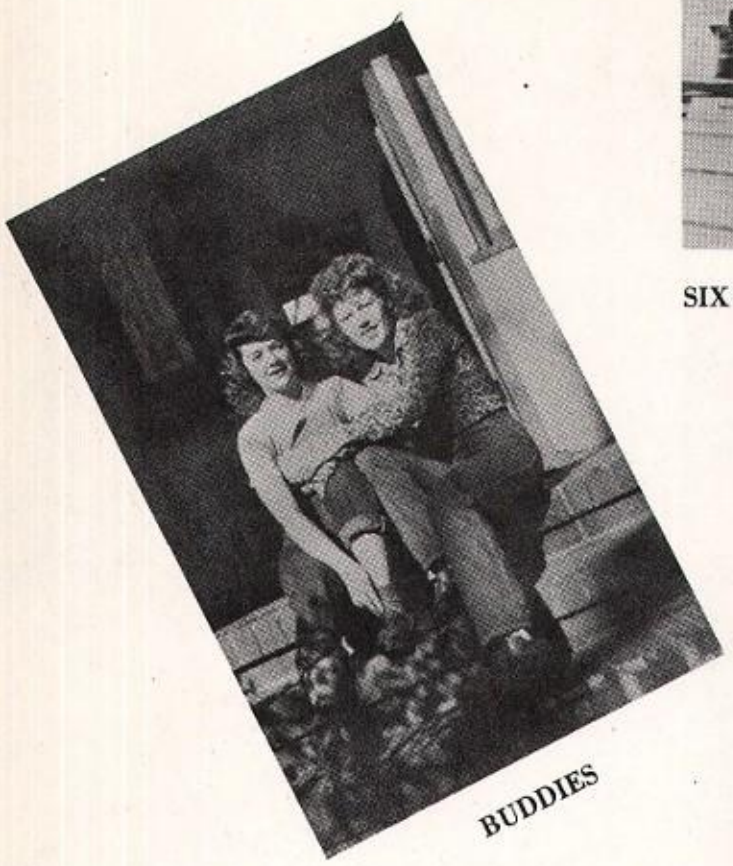

BUDDIES

MAMMA!!

JUST A SITTING AND A SMILING—

TREES . . .

JUST A STANDING AND A SMILING—

THE NEW LOOK????

ROSTER

Jean Ainsworth
Sheila Bloesch
Evelyn Bower
Shirley Bower
Jayne Corbridge
Karlene Coughlin
Avis Dixon
Kathryn Engstrom
Toria Field
Jeanne Graham
Betty Lou Halliwell
Vivian Innes
Ann Jenne
Barbara Johnson
Loma Jean Lehner
Carlah Lytle
Mary Ellen McCauley
Julie McConnell
Mabel McCullough
Alice Lee Mankin
Helen Mores
Jean Mund
Florence Peck
Betty Persson
Mrs. Jeannette Pikl
Betty Jane Prahl
Helen Reed
Ruthe Rollins
Ruth Saathoff
Mary Sabin
Pat Setterburg
Joann Small
Mary Jane Stephens
Marguerite Sundby
Nila Jean Sylvester
Beverly Walker
Dorothy Watt
Lois Wood
Jacqueline Wymore

HUMBLE ABODE ON GRAND—

CHI OMEGA

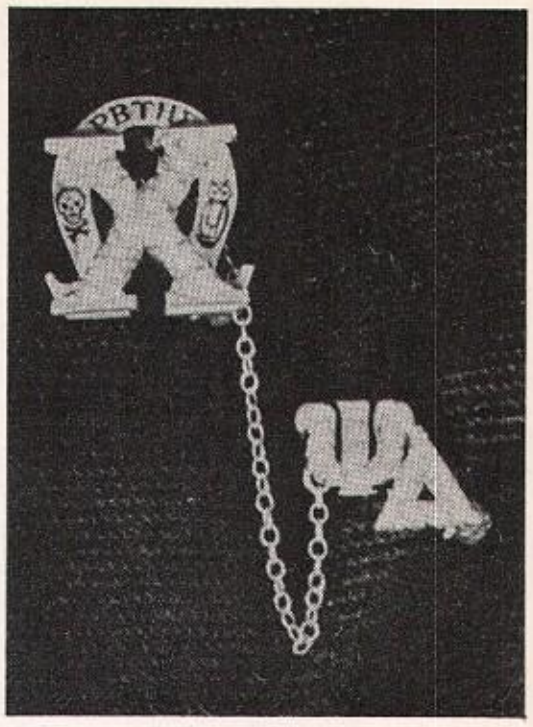

Situated on the Lincoln Highway (and what more could you ask . . . "to live in a house by the side of the road") are the Chi O's. From their vantage point they may watch the hustle and bustle of the world in quiet seclusion, if you don't mind the rumble of busses, etc., on into the night that is. Also the Chi O's are ideally located to get in on serenades (especially if they follow a party) both coming and going. The boys would feel that it would be a shame if they were to pass any sorority house on such an occasion without ample salute, no matter how late the hour. Small, if unrehearsed, floor shows have at times been presented for the benefit of these girls . . . tap dances and all.

Psi Delta chapter of Chi Omega was inducted into the student life of the University in 1933. Among the prominent leaders in Chi Omega (which there are plenty of) we hasten to list Beverly Hoel, president; Marian Scriffin, woman athlete as well as Who's Who, Mortar Board, and editor of the 1948 Student Directory; Hazel Underwood, Who's Who and Mortar Board, and also on the Student Senate; Lois Stockhouse, president of Pan Hellenic Council and Home Economics Club; and Gloria Sebastian, pianist.

MARIE HILDEBRAND
President.

Doris Barnard
Jimmie Beal
Adele Guffy

Marie Bastian
Marge Betere
Beverly Hoel

Donna J. Breeden
C. Hollester

Janet Elarth
Donna Beth Hovey

Marian Evanovich
Janet Jayne

Margie Glover
Jean Julio

Audrey Kopriva
Margaret McCullough
Verdelia Lindsay
Nellie Maggard
Catherine Lynch
Alma Maninfier
Beverly Lyon
Lois Mottonen
Jeannine McAllister
Susan Reavely
Joyce McCready
Mary Alice Rose

XΩ

Bertha Mae Sanders
Diane Stephens
Blanche Sanders
Lois Stockhouse
Margaret Sarvis
Pat Tennyson
Marian Scriffin
Hazel Underwood
Gloria Sebastian
Rosemarie Warriner
Marian Shaffner
Gerry Watson

ROSTER

oris Barnard
arie Bastian
mmie Beal
argo Botero
onna Jean Breeden
ary Beth Carney
net Elarth
arian Evanovich
argie Glover
dele Guffy
arie Hildebrand
everly Hoel
arolyn Hollister
onna Beth Hovey
net Jayne
an Julio
udrey Kopriva
erdelia Lindsey
atherine Lynch
everly Lyon
annine McAllister
abel McClaren
Joyce McCready
Margaret McCullough
Nellie Maggard
Alma Maninfier
Lois Mottonen
Sue Reavely
Mary Alice Rose
Bertha Mae Sanders
Blanche Sanders
Margaret Sarvis
Marian Scriffin
Gloria Sebastian
Marian Shaffner
Shirley Smith
Diane Stephens
Lois Stockhouse
Pat Tennyson
June Thode
Hazel Underwood
Rosemarie Warriner
Gerry Watson

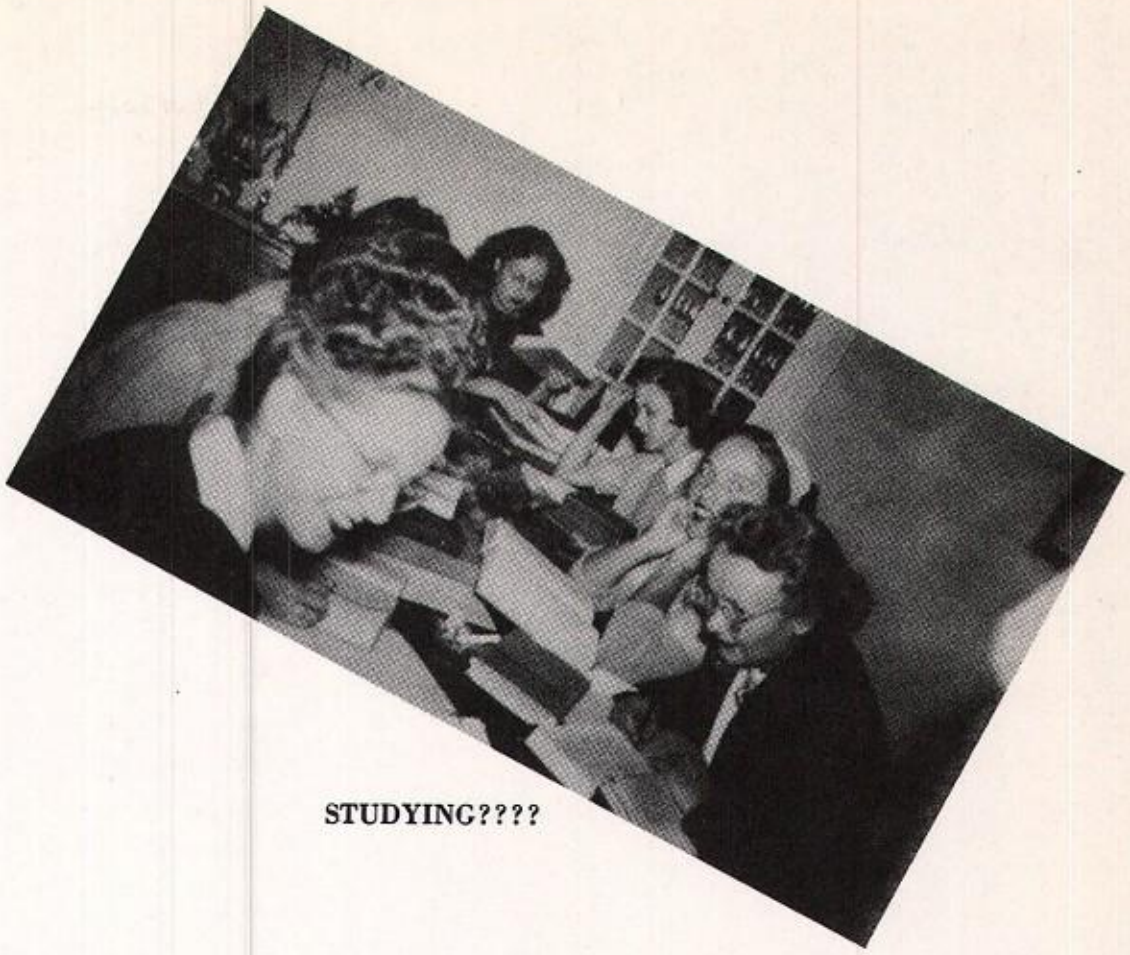

STUDYING????

SATURDAY NIGHT . .

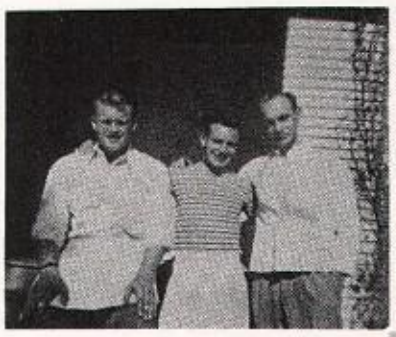

CUTE HASHERS.

DID YOU GIVE?

ONK!!

PRINCE VALIANT?

DELTA DELTA DELTA

Armed with a dagger and a trio of triangles, these Tri Delts can fight their way out of anywhere. The dagger, we know what they could use for, but what do they do with the triangles . . . play marching tunes? Should make a fine-sounding musical arrangement. Owing to their famous, if not notorious, record of partypartyparty these girls are welcome anywhere . . . where "cheerio" isn't a word of farewell but a place of gathering. Not to be outdone by other neighbors for methods of entrance and exit, there are, in the House of the Three Triangles, numerous and well-placed openings known as windows. The best thing to be done with windows in this case is not to be discovered in their immedia vicinity after 10:30 P.M.

Delta Delta Delta was established on t Wyoming campus in 1913. Outstandi "fellowship" girls include B. J. Pyle, pre dent; Joy Delatour, Homecoming Que of 1947; Charmaine Petrich, elected mo beautiful and most popular girl for 19 at the spring Inkslinger's Ball; Margar Hageman, Who's Who, Mortar Board a campus journalist who ranks with N Haight and Joan Scammon. Joan is al co-editor of Wyoming's newest journalis baby, a campus magazine. V. J. Reckli is also one of the student journalists, a Ester MacLeod is the songbird for the T Delts.

B. J. PYLE, President.

Florence Anderson
Ruth Zulauf
Harriet DeLapp

Ramona Bath
Gertrude Butscher
Joy Delatour

Margaret Boyer
Jean Bylund
Betty Engstrom

Barbara Byrnes
Margaret Hageman

Ruth Carlson
Nan Haight

Lucille Clarke
Beverly Heckart

Myrn Davis
Lois Heinz

Dorothy Hulme
Laurene Lippold
Thelma Oliver

Shirley Kaan
Esther MacLeod
Carlotta Osborn

Mary Louise Kastner
Jean MacGregor
Peggy Otis

Gwynne Keeney
Dorothy Jo Manley
Charmaine Petrich

Mary Langheldt
Shirley Marlatt
V. J. Reckling

Molly Leaver
Lavona Memmer
Barbara Reeves

Patricia Anne Lewis
Barbara Moran
Inez Root

ΔΔΔ

dna Louise Royer
Margaretta Smith

Virginia Russ
Nanette Talbot

Frances Saunders
Joan Thomason

Joan Scammon
Marietta Trowbridge

Jean Simmons
Jacy Waln

Joan Smith
Maxine Williams

Marilyn Small
Billye Zimmerman

ALL DRESSED UP AND NO PLACE TO GO...

SWEETHEART DANCE...

BEAUTY QUEEN???

MARCHING ONWARD!!

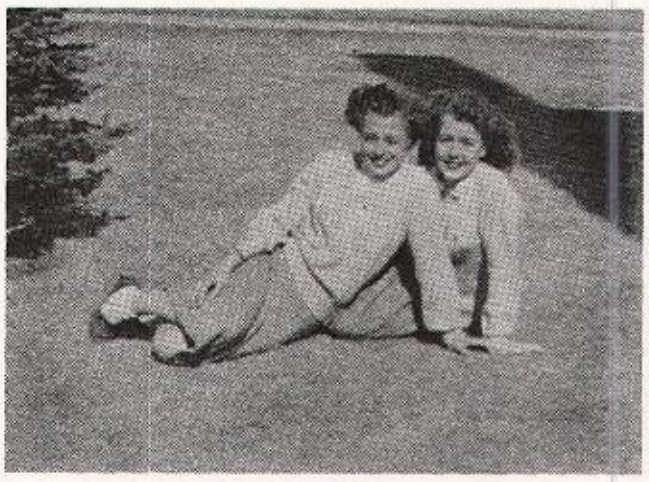

WHAT A SPOT FOR A PICNIC??

ROSTER

Florence Anderson
Ramona Bath
Margaret Boyer
Carolyn Bratten
Gertrude Butscher
Jean Bylund
Barbara Byrnes
Ruth Carlson
Lucille Clark
Myrn Davis
Harriett Delapp
Joy Delatur
Betty Engstrom
Margaret Hageman
Nan Haight
Beverly Heckart
Lois Heinz
Dorothy Hulme
Shirley Kaan
Mary Louise Kastner
Gwynne Keeney
Minabelle Kerper
Mary Langheldt
Molly Leaver
Patricia Anne Lewis
Laurine Lippold
Esther McLeod
Jean MacGregor
Dorothy Manley
Shirley Marlatt
Mary Melchar
Lavonna Memmer
Barbara Moran
Thelma Oliver
Carlotta Osborne
Peggy Otis
Charmaine Petrich
B. U. Pyle
Velma Jean Reckling
Barbara Reeves
Inez Root
Edna Louise Royer
Virginia Russ
Frances Saunders
Joan Scammon
Jean Simmons
Marilyn Small
Joan Smith
Margaretta Smith
Nanette Talbot
Joan Thomason
Marietta Trowbridge
Jacy Waln
Maxine Williams
Billye Zimmerman
Ruth Zulauf

AREN'T WE BEAUTIFUL?

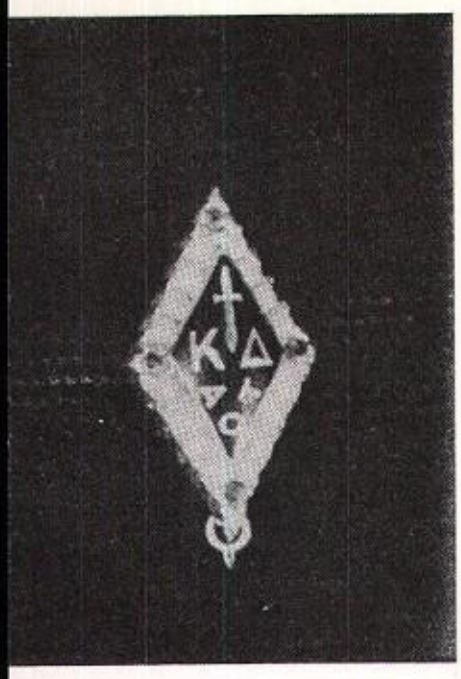

KAPPA DELTA

Using double window shades, bars on the doors, and living way down on Grand Avenue are the K. D.'s. They have some strange neighbors, it seems, who from their vantage points have an excellent view of the house of Kappa Delta, and so when you see the Tau's and the Sig's wearing glasses you can be mighty sure it's nothing more serious than a case of eyestrain. You've tried for so many years, fellas, by now you ought to know you just can't see through shades. But then, when you stop to think of it, the K. D.'s have a darn good view themselves. How about it, gals? Aren't those people across the alley interesting?

The Rho chapter of Kappa Delta was established at Wyoming in 1913 and ranks third of the six sororities in date of installation on the campus. Far away from the hustle and bustle (female) of the park, these young ladies have more of a chance to develop the serious side of the personality. We find among their number such prominent campusites as Alma Rubeling, Who's Who; Shirley Reeves. lady-in-waiting to the Engineer's Queen; Bobby Chisholm, chapter president; Edith Sardini and Shirley Day, journalists; and Carol Woods, who supplies the musical talent for the group.

Julienne Annala
Ardith Boodry

Shirley Blair
Betty Brown

Charlotte Burnside

BOBBY CHISHOLM, President.

Hortense Burton
Margaret Dempster

Gloria Canistrini
Marjorie Dunn

Mary Lou Chieslar
Ruth Graves

Mary Grace Chisholm
Beverly Haines

Marjorie Creager
Ruth Harris

Janet Dalzell
Betty Henry

Shirley Day
Louanne Holland

Pat Montgomery
Edith Sardini

Margaret Murray
Gerry Scallion

Phyllis Murray
Alberta Smith

Mary Jo Paulson
Bobby Soule

Bertha Holmes
Rita Jean Phillips
Norene Welch

Pat Janssen
Shirley Reeves
Helen Wilson

Shirley Johnson
Alma Rubeling
Carol Woods

KΔ

ROSTER

JULIENNE ANNALA
SHIRLEY BLAIR
ARDITH BOODRY
BETTY BROWN
CHARLOTTE BURNSIDE
HORTENSE BURTON
GLORIA CANISTRINI
MARY LOU CHIESLAR
MARY GRACE CHISHOLM
ROBERTA JEAN CHISHOLM
MARJORIE CREAGER
JANET DALZELL
SHIRLEY DAY
MARGARET DEMPSTER
MARJORIE DUNN
RUTH GRAVES
BEVERLY HAINES
RUTH HARRIS
BETTY HENRY
LUANNE HOLLAND
BERTHA HOLMES
PAT JANSSEN
SHIRLEY JOHNSON
HELEN KAWOLOK
PAT MONTGOMERY
MARGARET MURRAY
PHYLLIS MURRAY
MARY JO PAULSON
RITA JEANNE PHILLI
SHIRLEY REEVES
ALMA RUBELING
EDITH SARDINI
GERALDINE SCALLIO
EVELYN SCHEPP
ALBERTA SMITH
BOBBY SOULE
NORENE WELCH
HELEN WILSON
CAROL WOODS

KAPPA KAPPA GAMMA

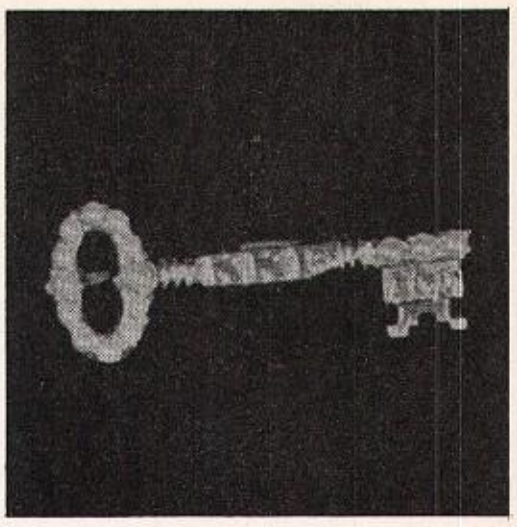

)ver on fraternity row there is a house. s a red brick house, with lotza girls liv- (?) there. These girls wear a key . . . is should not be confused with the Phi a Kappa Key). The theory offered to stantiate the presence of these key bear- is that they are around to play with the O's. However, that theory has been troyed now, cuz they (ATO's) got mad l picked up their marbles and went ne. Now it is rumored that the PDT's ked up the Kappa option and again we r merry laughter and much hilarity on ction day emerging from the vicinity of house of bricks. The wearers of the y" have developed a complex about pping on rugs, sitting on chairs, or any other living in a casual manner. Perhaps this is due to their aversion to Wyoming mud.

Kappa Kappa Gamma was established on this campus in 1927. Prominent bearers of the key include Agnes Burns, president; Pat Hartzell, past president; Charlotte Wallace, senator, and head of student post office; Keating Murphy, Ideal Model; Dorothy McKay, Who's Who and president of Mortar Board and Epsilon Psi; Connie Haynes, first place equestrienne - horse - driver in the Little International; Dede Hayes, Cheerleader; Joyce Tate, Student Director of University plays; and Phyllis Westlake, Publicity Chairman of the Rodeo Association.

PAT CRANNEY HARTZELL,
President.

Connie Hayes Vannoy
Agnes Burns
Patricia Dineen

Norma Bell
Mardean Butler
Jane Eaton

rence Bertagnolli
n Case

Dorothy Blankenship
Alma Cohee

Ann Bradley
Arlene Daniel

Jean Brown
Eileen DeLong

Nancy Buck
Gerry Derr

Shirley Ellbogen
Mary Gustin

Mary Jean Finn
Jacequeline Guth

Patricia Fitch
Virginia Lee Hayes

Ida Lou Foreman
Betty June Hill

Patricia George
Jeannine Hill

Margaret Gowdy
Patricia Hubbard

Antoinette Gr
Eloise Laird

ΚΚΓ

Bonnie Beth Loyd
Connie Nelson
Joyce Tate

Gloria Lynch
Barbara Nicholson
Nan Vicars

Dorothy McKay
Greta Petz
Charlotte Wallace

Julia Malonek
Helen Pheasant
Jeanne Wallin

Jacqueline Martinez
Kathleen L. Sanford
Phyllis Westlake

Peggy Modeer
Patricia Sorensen
Jeanne Wilson

Keating Murpl
Becky Taggart
Ruth Wilson

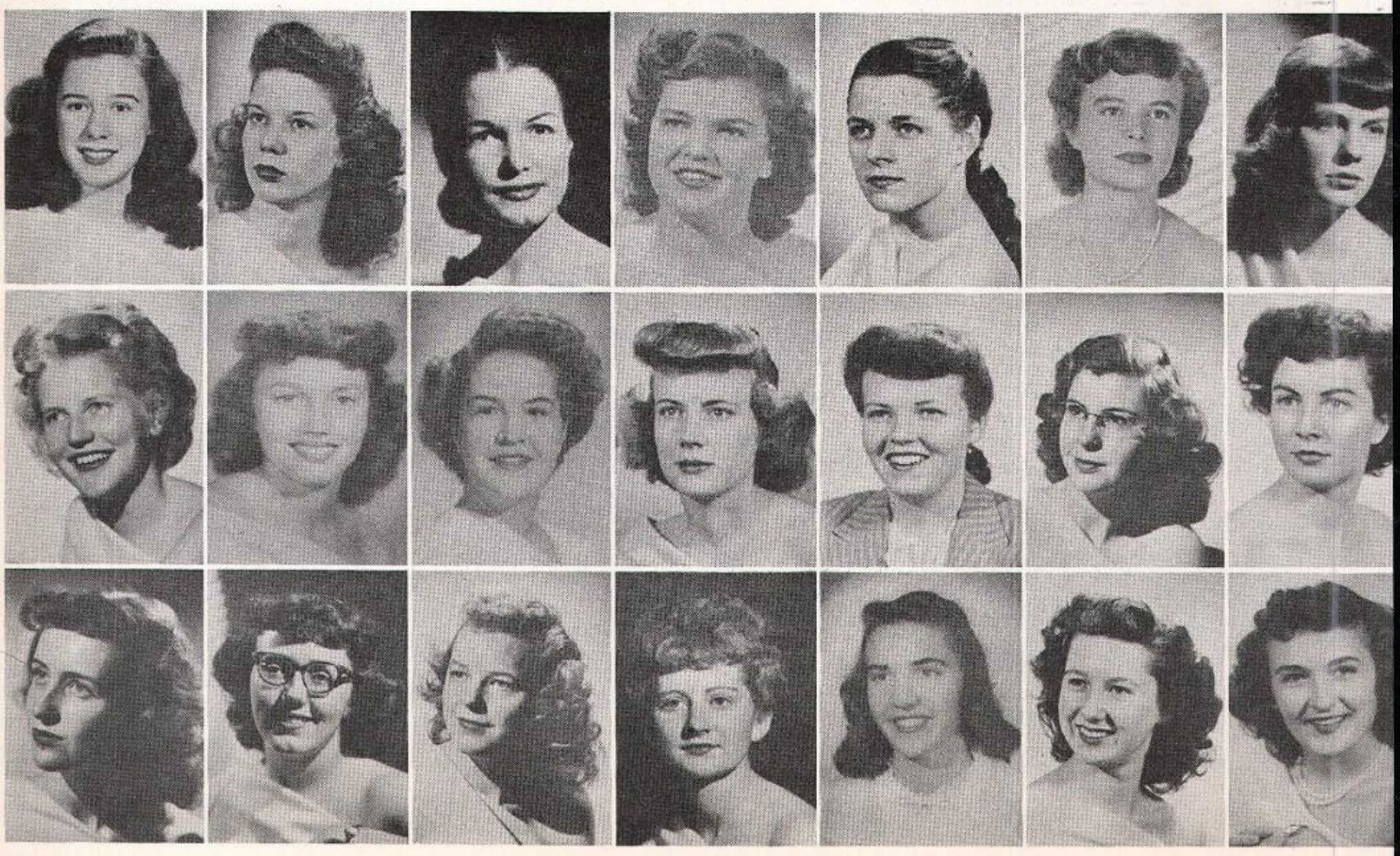

JUST PLAIN PAT.

UHM . . M . . M . . M . . *M*

RUSHING, WHAT FUN?????

THE SIDEWALKS ARE CLEAN—

NOT CAMERA-SHY . . .

ROSTER

Norma Bell
Florence Bertagnolli
Dorothy Blankenship
Ann Bradley
Jean Brown
Nancy Buck
Agnes Burns
Mardean Butler
Joan Case
Alma Cohee
Arlene Daniel
Eileen DeLong
Gerry Derr
Patricia Dineen
Jane Eaton
Shirley Ellbogen
Mary Jean Finn
Patricia Fitch
Ida Lou Foreman
Pat George
Margaret Gowdy
Antoinette Green
Mary Gustin
Jacqueline Guth
Pat Cranney Hartzell
Virginia Lee Hayes
Carol Held
Betty June Hill
Jeannine Hill
Patricia Hubbard
Eloise Laird
Bonnie Beth Loyd
Gloria Lynch
Dorothy McKay
Julia Malonek
Jacqueline Martinez
Peggy Modeer
Keating Murphy
Connie Nelson
Barbara Nicholson
Virginia Pearson
Greta Petz
Helen Pheasant
Margaret Reynolds
Velda Jean Schultz
Kathleen Long Sanford
Virginia S. McBride
Patricia Sorensen
Becky Taggart
Joyce Tate
Bette M. Thompson
Connie Hayes Vannoy
Nan Vicars
Charlotte Wallace
Jeanne Wallin
Phyllis Westlake
Jeanne Wilson
Ruth Wilson
Pat Zeiger

MOBBED! !

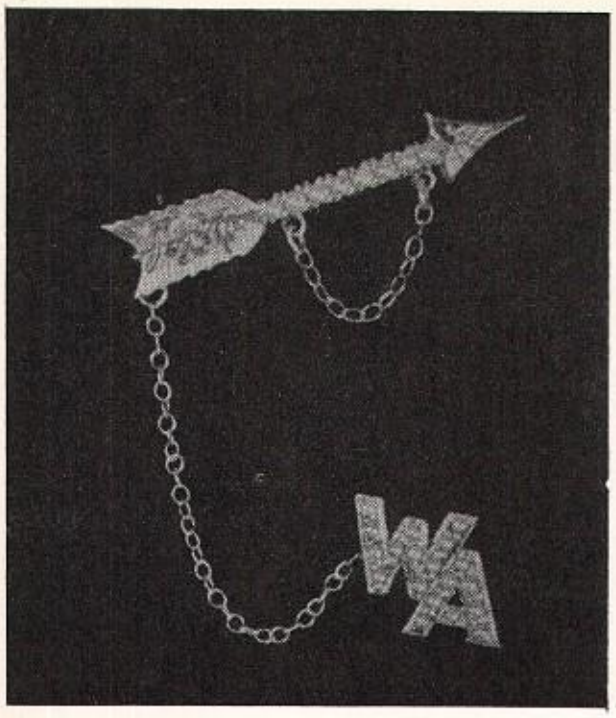

PI BETA PHI

JANET WATT, President.

I got a brain, you got a brain, all Prexy's chillun are Pi Phis? Holding a 99-year lease on the Sig Ep garage and a debatable six-year option on the Scholarship Cup, the Pi Phi's exist on this campus. That's news? These lil gals insist on taking trips on toy balloons . . . to defray expenses on trips to Denver. Some of these arrow girls have even been known to go out on a "date" (with a man) without their ever-lovin' texts. To the peoples of the world I say . . . "It should happen to a Pi Phi."

And what do you use for fire escapes? It's a good thing that there never has been a fire in the Pi Phi house, 'cause half of the girls running down the fire escape would meet the other half sneaking up . . . on the other hand that might prove interesting.

Wyoming Alpha chapter of Pi Beta Phi was established on the University of Wyoming campus in 1910 and ranks first in the date of installation on the campus. Their star boarders include President Janet Watt; Martha Ballantyne, Who's Who and Mortar Board; Helen Hamm, cheerleader; Mary Borchsenius, president of Phi Sigma Iota; Betty Ellen Hill, engineer and student senator; Donna Jean Frey, Who's Who and Mortar Board, and president of Theta Alpha Phi; Jean Christensen, secretary of the Student Senate; Ann Schmidt, Who's Who, Mortar Board, and editor of the 1948 WYO; and Mary Jean Wolf, Gridiron Red Hat winner and Copy Editor of the 1948 WYO.

Rosemarie Anselmi
Beverly Carroll

Beverly Badley
Marguerite Carroll

Martha Ballantyne
Jean Christensen

Mary Borchsenius
Peggy Corthell

Mary Breslin
Lois Del Monte

Sue Ellen Buchanan
Ann Dinneen

Ann Bylund

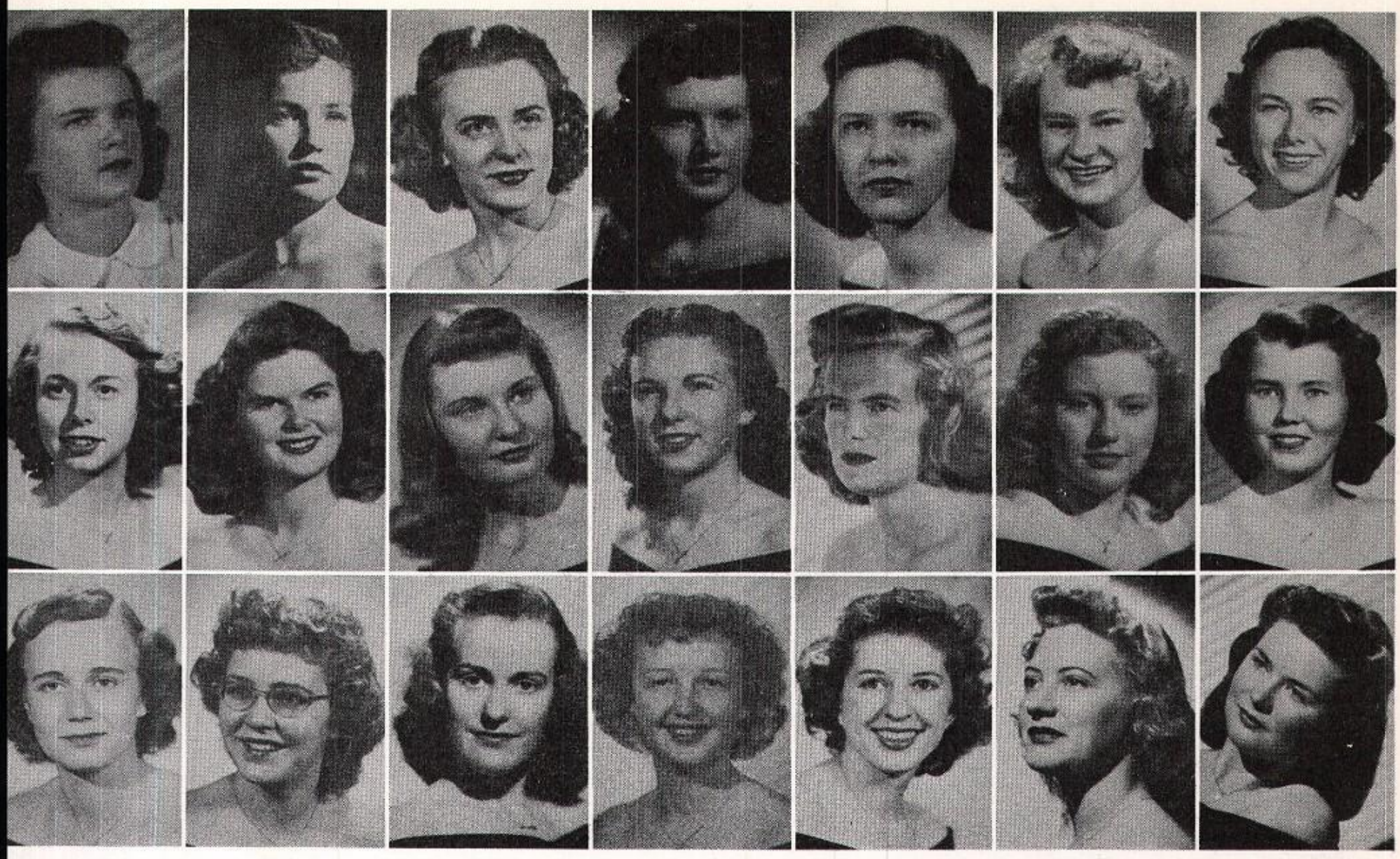

Nancy Edwards
Betty Ellen Hill
Barbara Jones

Mary Anne Foreman
Peggy Hitchcock
Marilyn Kershisnik

Donna Jean Frey
Evelyn Holmes
Shirley Laughlin

Patricia Gill
June Humbert
Celeste Lavin

Marilyn Gutz
Elaine Hurst
Jeannette McCarthy

Helen Hamm
Lois Janowski
Laughing Face Marston

Mary Jean Harris
Norma Mae Johnson
Demaris Miller

ΠΒΦ

Marce Lee Nelson
Shirley Sorensen

Kathleen Norris
Lindy Lou Storey

Mary Lou Roper
Velma Walker

Lavonne Rounsevell
Meredith Wallace

Rosemary Schilt
Jean Watson

Simon L. Schmidt
Mary Jean Wolf

Glenna Sorensen
Shirley Wright

JUDGES MADE A MISTAKE—

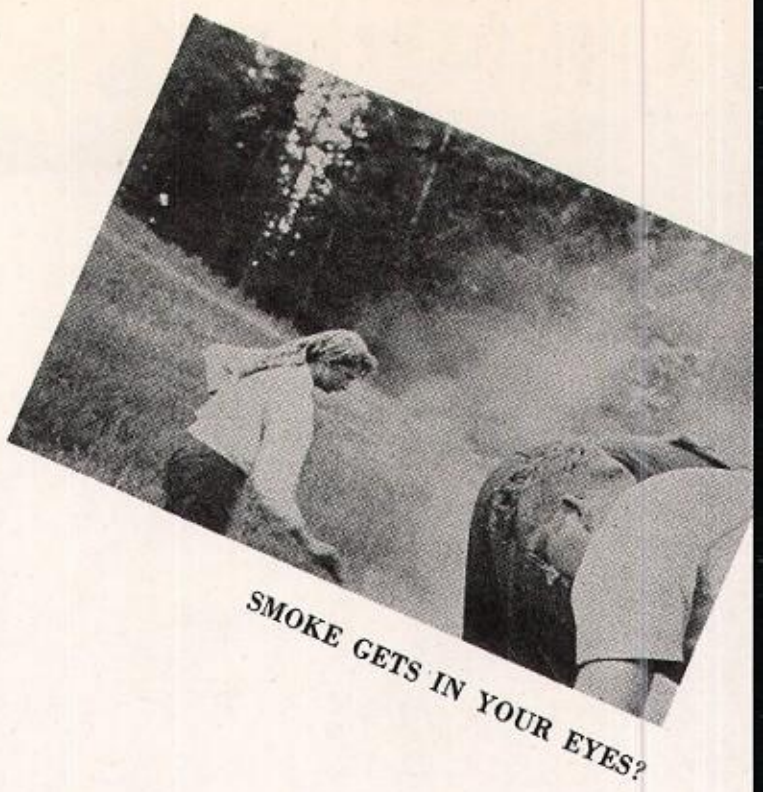

SMOKE GETS IN YOUR EYES?

PEOPLE WHO SIT ON WET GRASS . . .

ROSTER

Rosemarie Anselmi
Beverly Badley
Martha Ballantyne
Mary Borchsenius
Mary Breslin
Sue Ellen Buchanan
Ann Bylund
Beverly Carroll
Marguerite Carroll
Jean Christensen
Peggy Corthell
Laura Lee Dakin
Lois Del Monte
Ann Dinneen
Nancy Edwards
Mary Anne Foreman
Donna Jean Frey
Patricia Gill
Marilyn Gutz
Helen Hamm
Mary Jean Harris
Betty Ellen Hill
Peggy Hitchcock
Evelyn Holmes
June Humbert

MERRY, MERRY, XMAS!!

ROSTER

Elaine Hurst
Lois Janowski
Norma Mae Johnson
Barbara Jones
Marilyn Kershisnik
Shirley Laughlin
Celeste Lavin
Jeannette McCarthy
Nancy Marston
Demaris Miller
Marce Lee Nelson
Kathleen Norris
Mary Lou Roper
Lavonne Rounsevell
Rosemary Schilt
Ann Schmidt
Glenna Sorensen
Shirley Sorensen
Lindy Lou Storey
Velma Walker
Meredith Wallace
Jean Watson
Janet Watt
Mary Jean Wolf
Shirley Wright

PARLEZ VOUS FRANCAIS

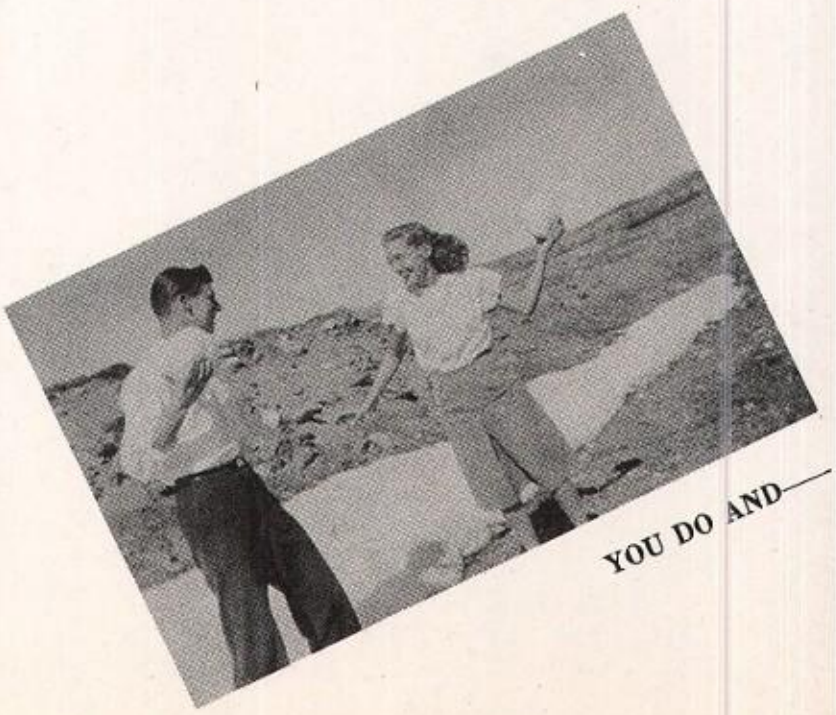

YOU DO AND—

VARSITY VILLAGERS

A small but close knit group of girls on the University of Wyoming campus are the Varsity Villagers. Living "out in town" (which incidentally is a pretty fine idea in some cases . . . such as if there is a small party) these girls have formed their own aggregation and hold formals, parties, picnics, and the other etceteras which go to make college life interesting. These girls, living as they do away from the campus, have an organization which participates actively in University affairs and functions well within itself.

Heading the organization for the 1947-48 year is Lessie Beverly.

LESSIE BEVERLY

MAE ANDREN
LOIS HARRELL
JULIA KOKEH

LILA F. BRAMWELL
HELEN HENTHORNE
JEAN MARYHART

MYRA FLAHARTY
GERALDINE JOHNSON
MARY RATHWELL

POLLY KITCHEN
EDITH RENNICK

HOPE VODEHNAL

W

A FEW OF US—

AND MORE——

ROSTER

MAE ANDREN
LESSIE BEVERLY
LILA FERN BRAMWELL
MYRA FLAHARTY
LOIS HARRELL
HELEN HENTHORNE
LILA JEAN HOLLAND
GERALDINE JOHNSON
POLLY KITCHEN
JULIA KOKESH
JEAN MARYHART
T. D. OLIVER
MARY ROTHWELL
EDITH RENNICK
HOPE VODEHNAL
ANNE WALLIS
MILLICENT WILSON

AND MORE——

LAMBDA DELTA SIGMA

Owner of a palatial home far surpassing most others at Wyoming is the L.D.S., or if you must use those difficult names, Lambda Delta Sigma. Though the house is not in the "park", it stands in splendor on Grand Avenue . . . with windows 'n everything! The idea of an L.D.S. Organization originated, not in Wyoming, but way down south in the land of Gardner and Ferrin . . . that's Utah. Organized by Mormon students at the University of Utah in 1936, the Wyoming Alpha and Omega chapters were established at Wyoming in 1937 (fast work!). The mention of two chapters may confuse our more addle-brained friends and so we hasten to mention the fact that the Alpha chapter is the fraternity chapter of L.D.S. and the Omega chapter is the sorority section of the group. Yvonne Gardner Clark and Linne Olsen are the 1947-48 presidents of this split entity . . . L.D.S.

LINNE M. OLSON, Alpha President.

YVONNE CLARK, Omega President.

Caroline Allen
Robert Barkdall

Dee Anderson
Wilda Barrus

Elva Anderson
Marjorie Blackburn

Jim Anderson
Ronald Brownell

Jessie Asay
James Call

Pearl Averett
Dean Clark

Rhea Baird
Milford Cottrell

Ruth Farmer
Mary Hill
Norma McRae

Del Gardner
Harold Hopkinson
Kenny Nielson

Nola Jean Gardner
Renee Ingram
Ramona Neilson

Louis Hamblin
Ellen King
Shirley Neves

Nadene Harris
Shirley Lewis
Joyce Nissen

Garner Harston
Donna McArthur
Melvin Peart

Louis Helewell
Iris McIntosh
Lloyd Partridge

ΛΔΣ

George Peppinger
Ilene Welch

Anthon Schwab
Arza Welch

Audra Smith
Kathleen Welch

MarJeanne Stevens
Scott Welch

Robert Stevens
Phil Whaley

William Thatch
Donna Zel Willis

Rex Tolman
Neil Workman

XMAS IS A HAPPY TIME!

LDS HOME

IS IT GOOD???

OMEGA CHAPTER

Beatrice Aagard
Caroline Allen
Elva Anderson
Pearl Averett
Rhea Baird
Wilda Barrus
Winona Bassett
Joyce Black
M. Blackburn
Hortense Burton
Yvonne G. Clark
Lucille Clarke
Ruth Farmer
Nola Jean Gardner
Nadene Harris
Helen Hendersen
Mary Hill
Renee Ingram
Dorene King
Shirley Lewis
Donna McArthur
Iris McIntosh
Norma McRae
Ramona Neilson
Shirley Neves
Joyce Nissen
Audra Smith
Helen Stevens
MarJeanne Stevens
Muriel Stevens
Ilene Welch
Kathleen Welch
Donna Zel Willis
Irene Willis
Elaine Winters

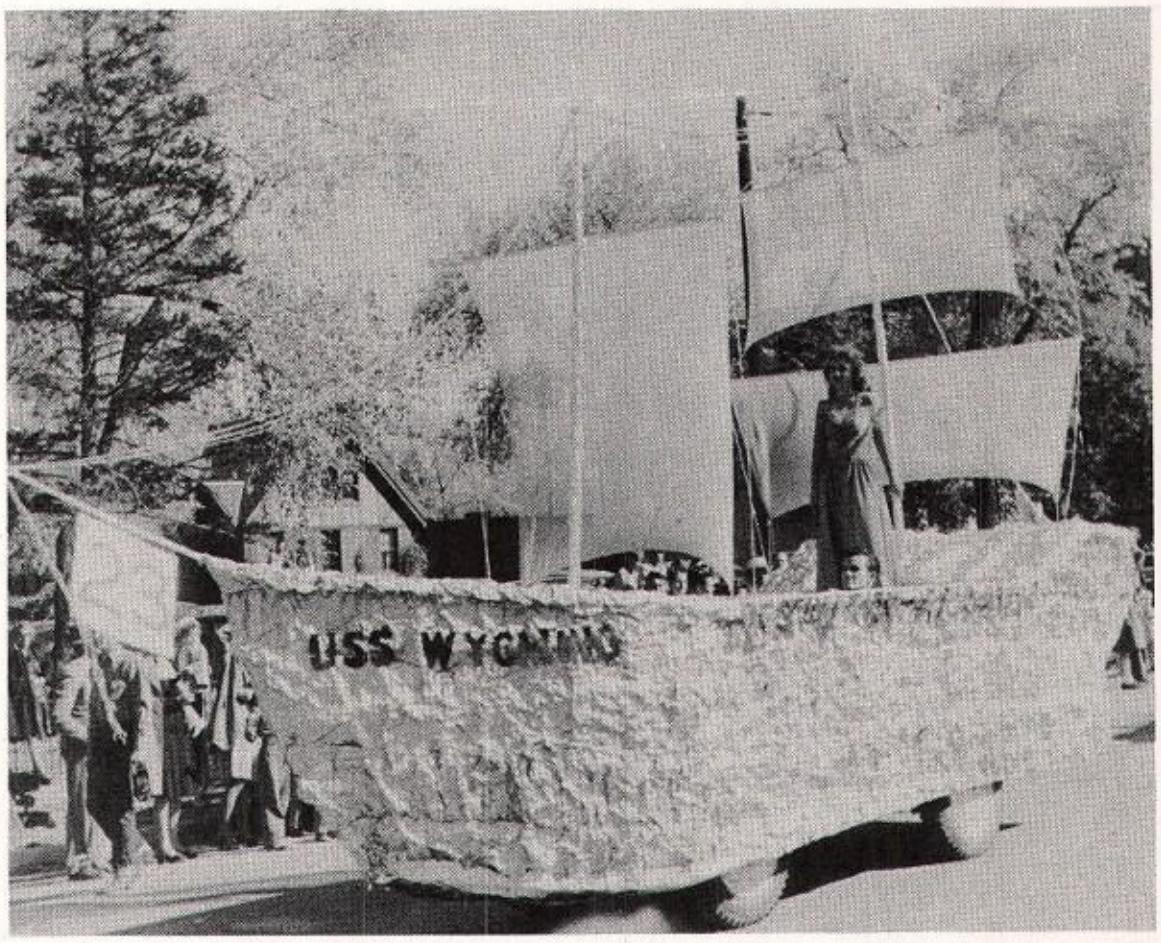

DREAM BOAT... MOST BEAUTIFUL IN HOMECOMING PARADE.

ALPHA CHAPTER

Dee Anderson
Jim Anderson
Jessie R. Asay
Richard Asay
Dick Baldwin
Donald Baldwin
Robert C. Barkdall
Ronald Brownell
Noel C. Burke
James Call
Lynn Chadwick
Dean Clark
Milford Cottrell
Wayne Despain
Melvin Fillerup
Delworth Gardner
Louis Hamblin
Garner Harston
Louis Hellewell
Marion Henderson
Louis Holland
Harold Hopkinson
Edward Horsley
Donovan Jones
Rex Kocherhans
Gordon McIntosh
Kenneth O. Nielsen
Linne M. Olsen
Lloyd Partridge
Melvin Peart
George Peppinger
Phil Reasch
Anthon Schwab
Robert Stevens
Max Stock
William Thatch
Rex Tolman
Vern Tolman
Arza Welch
Scott Welch
Phil Whaley
Robert Willis
Neil Workman

WHY SO GLUM????

SMILE AT THE BIRDIE...

OUR FOOTBALL HERO

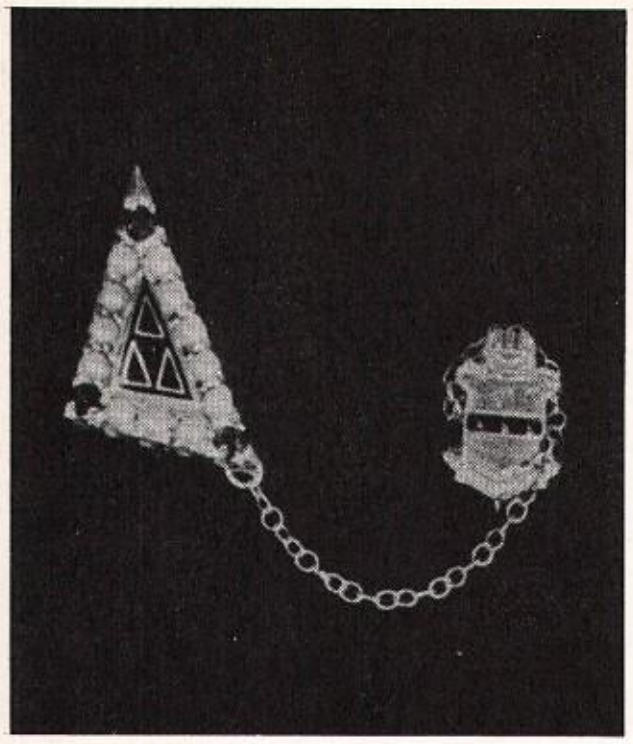

ACACIA

Still coming under the heading of newcomers to the University of Wyoming campus are the Acacia's, who nonetheless throw some lovely parties. Installed only in the year 1947 (A.D.) the boys are just getting a start. Living in a house on University, we note that there is an abundance of Ag students in the frat which fact, we presume, is due to the proximity of that locale to the Ag school. It saves shoe leather. Besides, the boys are a little bashful as yet and have not gotten to the stage of entering into the friendly little games (you dig up my lawn and I'll paint your house, the wrong color) of the other young men on campus.

The Acacia's are the only organized men's group who do not come under the heading of a Greek letter fraternity. They are backed as a Masonic group. Prominent members include president Bob Kelly, who is also president of Interfraternity Council; cartoonist and journalist Win Hungate; and scholars Wallace Moon and Wally Conover. Not bad, we'd say, for so short a period of existence.

ROBERT KELLY, Venerable Dean.

Merryll Bailey
Kenneth Beaver
George Freytag
William Henry

Howard Campbell
Dale Fuehrer
Jack Holaway

Roy Conover
Glenn Graham
Richard Hughes

Charles Creager
David Guschewsky
Win Hungate

Roy Dean
Roland Hart
George Inkster

Larry Dunlap
Ted Hartung
Cliff Jacobs

Albert Fishburn
James Hawkins
John Jacobs

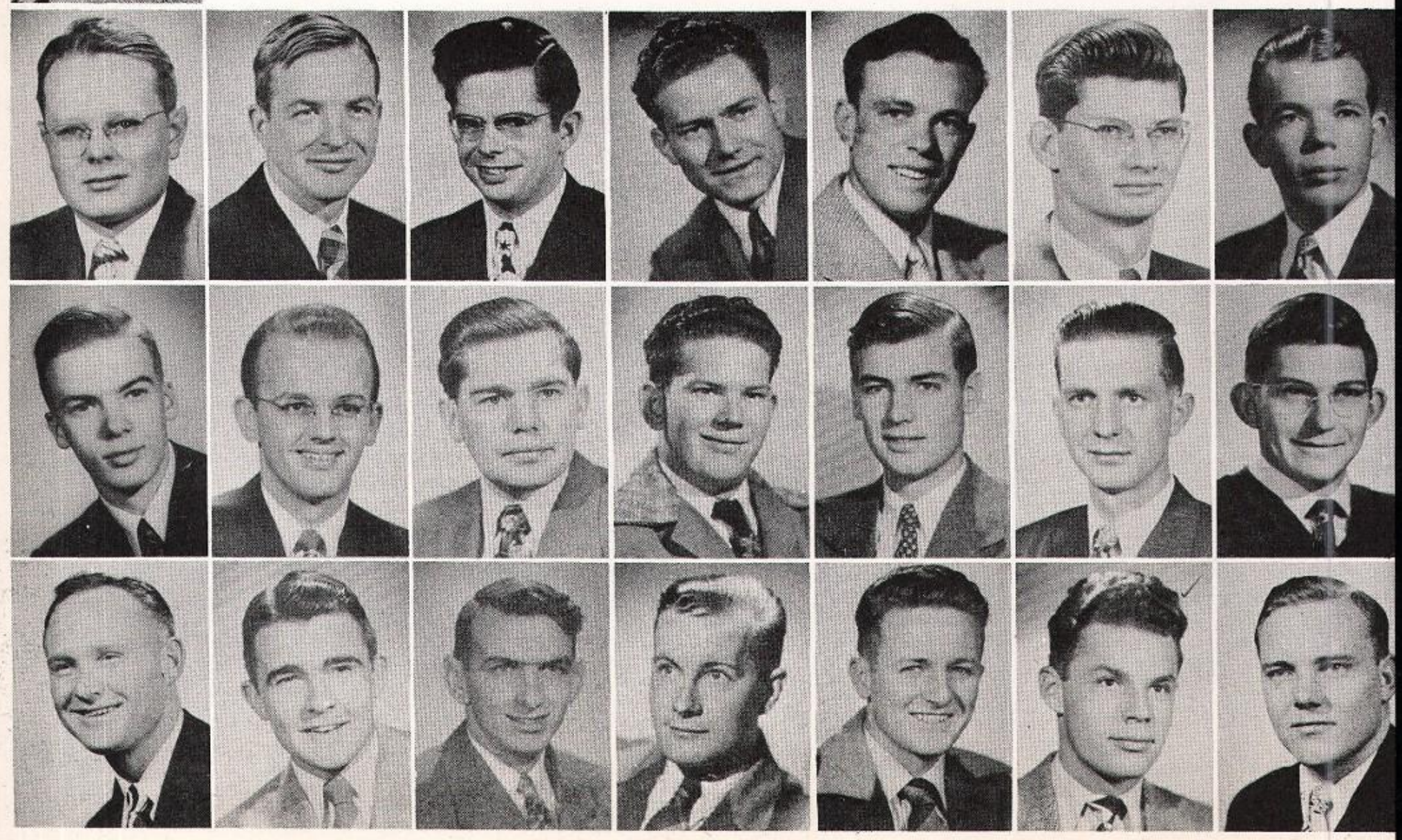

Wallace Moon Wayne Moore James Pikl

Paul Kotschwar
Robert Robinson

Charles Mankin
Russell Sandercock

A

Keith Raitt
Doy Whitlock

Wayne Anderson
David Wilde

"HOME"

NOW LET'S SEE—

GO ON OUT AND ICE SKATE...

YOU SCARE ME TOO

"TWINS?"

ROSTER

Wayne Anderson
Merryll Bailey
Kenneth Beaver
Howard Campbell
Harvey Carson
Roy Conover
Richard Cottrell
Charles Creager
Roy Dean
Larry Dunlap
Albert Fishburn
George Freytag
Dale Fuehrer
Glenn Graham
David Guschewsky
Roland Hart
Ted Hartung
James Hawkins
William Henry
Jack Holaway
Richard Hughes
Win Hungate
George Inkster
Cliff Jacobs
John Jacobs
Melvin Johnson
Richard Johnson
Robert Kelly
Paul Kotschwar
Ellis Livingston
Charles Mankin
Charles Middlesworth
Wallace Moon
Wayne Moore
Don Overy
Thomas Page
James Pikl
Keith Raitt
Robert Robinson
William Ross
Russell Sandercock
Doy Whitlock
David Wilde

ALPHA TAU OMEGA

"Oldest, bestest, mostest" and we quote the boys of Alpha Tau Omega, better known as the boys who wear curlers for their chests. Or perhaps they dash down monthly for a permanent. Who are we to decide. Known for spirits, (and we really mean this), voices, and house painting ... which takes place with the paint tempered with other unmentionable substances ... the ATO's throw a ... now there must be a word for it ... let's just call it the Bowery Ball (spelled with a w), during winter quarter. Dark glasses prevail until the soft spring light makes things easier on the eyes. Wyoming Gamma Psi, installed in 1913 boasts such prominent personalities as President Gene Smith ... the Sophomore class, Greenbaum, Heiser and Johnson ... Junior class secretary-treasurer, O'Connell and senior senator Nimmo Taylor ... Bob Hitchcock, Who's Who, Interfraternity Council and Alpha Kappa Psi. Hockey team members Walgren and Dobner. For further information consult the senior poem on prominent ATO's.

GENE SMITH, President.

James Anderson
Ardis Bunker
Jimmy Cox

William Breslin
Robert Burnett
Robert Crum

Galen Broeker
Frank Cordiner

Alvin Brungard
Robert Costin

Richard Condit

John Corbett

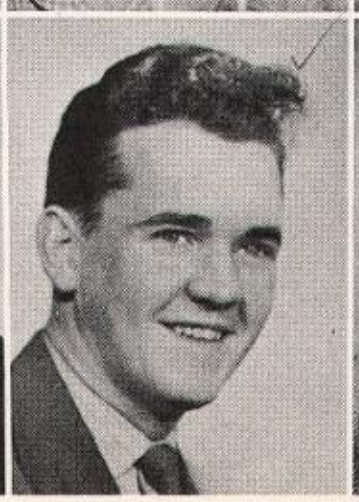

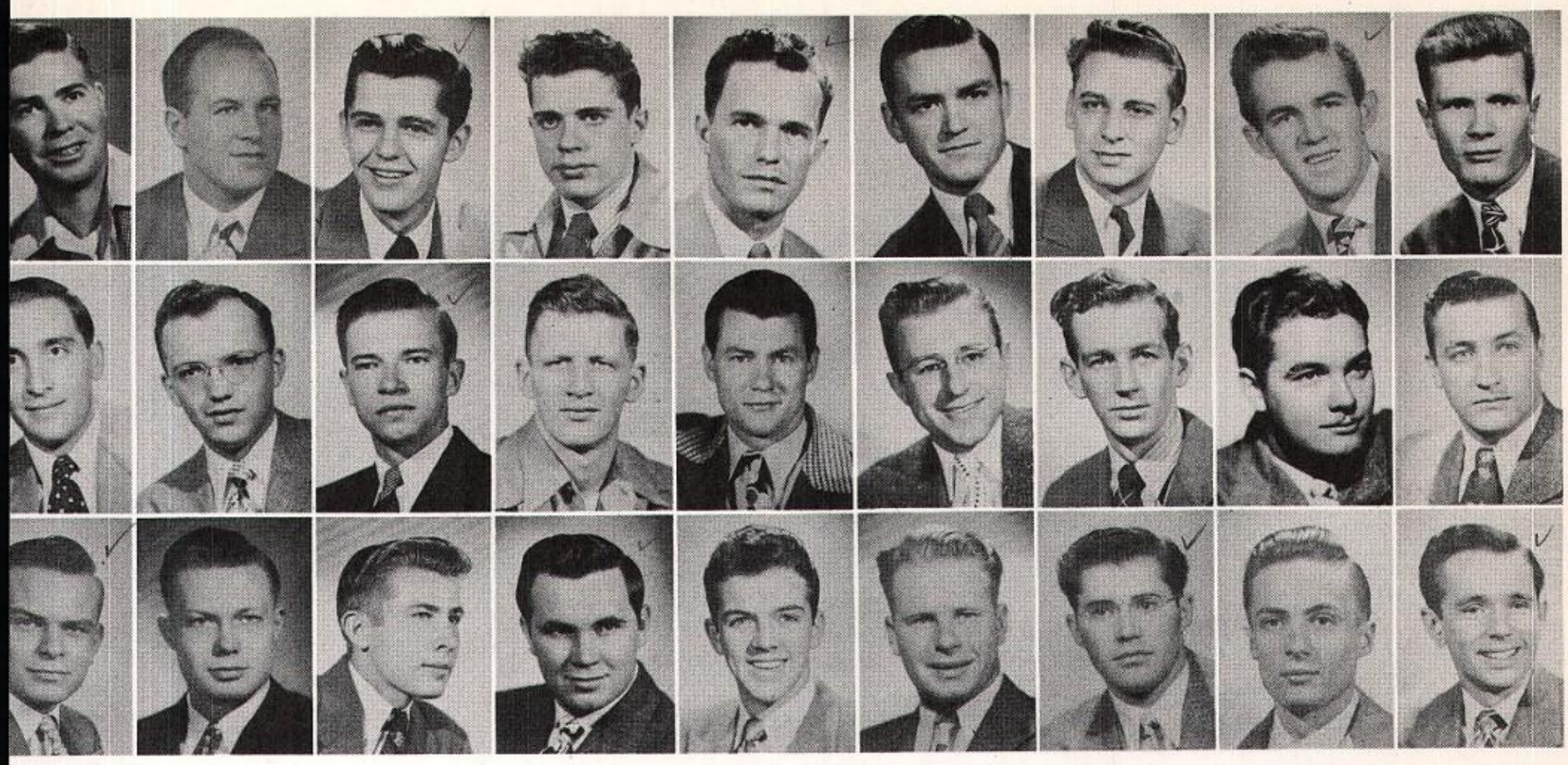

nk Davis
rles Gilpin
n Jensen

Robert Deweese
Ernest Goppert
Norman Johnson

Edwin Dobner
Chas. Greenbaum
William Jones

William Drew
John Gutz
Russell Keck

Ted Duffy
Norris Hartwell
David Keller

Harold Ellis
Harry Heins
John Kessler

Lloyd Evans
Ernest Heiser
Fred Landeen

Eugene Ewing
Robert Hitchcock
Stephen Layman

James Gillum
Frank Hurtt
David Lowe

ΑΤΩ

ry McConnell
rdon Saunders
orge Tope

Alex Maser
Samuel Schmehl
David Tyndall

Paul Mercer
Thorton Schwoob
Howard Walgren

Gunard Nelson
Wesley Seamands
Warren Wallace

Robert O'Connell
Donald Sherard
Wm. Weatherill

James Parkins
Thomas Smith
Ronald Whiston

Harry Reals
Don Stewart
Vincent White

R. Rittersporn
Nimmo Taylor
Norman Wilks

Ray Roberts
H. Therkildsen
Phillip Wolf

THEY MUST KNOW EACH OTHER——

ROSTER

JOHN DOUGLAS ADAMS
ARTHUR W. ALBRIGHT
JAMES DONALD ANDERSON
ROBERT LYLE BATH
RAYMOND S. BLUNK
WILLIAM BRESLIN, JR.
GALEN BROEKER
ALVIN BRUNGARD
ARDIS BUNKER
JOHN CARROLL CLAY
RICHARD CONDIT
JOHN S. CORBETT
FRANK STUART CORDINER
ROBERT WESLEY COSTIN
JAMES M. COX
ROBERT R. CRUM
FRANK DAVIS
JOHN S. DAVIS
EDWIN DOBNER
WILLIAM DREW
GLENN EASTMAN
HAROLD ELLIS
LLOYD EVANS, JR.
EUGENE EWING
KIRK W. FRASER
JOHN GARD
JAMES GILLUM
CHARLES BRUCE GILPIN
ERNEST J. GOPPERT
CHARLES GREENBAUM
JOHN GUTZ
NORRIS E. HARTWELL
HARRY HEINS
ERNEST E. HEISER
ROBERT E. HITCHCOCK
ROBERT HOLLAND
RONALD W. HULL

WHERE'S DA FOOD?????

** LOOK! ! AN EMPTY CHAIR

MUST OF JUST PLEDGED SOMEBODY—

WELL IF IT AIN'T TEX RI
TER

ROSTER

FRANK HURTT
DONALD JENSEN
NORMAN V. JOHNSON
WILLIAM RINER JONES
RUSSELL KECK
PAUL DAVID KELLER
CHARLES KENDALL
FRED H. LANDEEN
STEPHEN LAYMAN
DAVID M. LOWE
GILEY R. McCONNELL
ALEX MASER
PAUL MERCER
GUNARD NELSON
ROBERT O'CONNELL
RALPH J. PARKINS
HARRY C. REALS
RICHARD RITTERSPOR
RAY ROBERTS
GORDON SAUNDERS
SAMUEL SCHMEHL
THORNTON SCHWOOB
WESLEY SEAMANDS
ROBERT SEIFRIED
DONALD SHERARD
CLARK A. SMITH
EUGENE SMITH
THOMAS SMITH
NIMMO TAYLOR
HENRY THERKILDSEN
DAVID TYNDALL
HOWARD WALGREN
WARREN WALLACE
WILLIAM T. WEATHERI
RONALD WHISTON
VINCENT WHITE
NORMAN WILKS
PHILIP WOLF

WHICH IS IT HEADS OR TAILS?

WHAT A LOVELY BULL—

STUFF YOUR BIG FAT FACES! !

BETA THETA ALPHA

Still in there plugging (even if it has to be done from a Butler hut) are the Beta Theta Alpha's, who celebrate their first birthday this year. Due to their comparatively new station on the campus and the lack of knowledge of the fraternity song for the chapter, the Beta's will probably go down in the annals of Wyoming fraternity history as the Onion boys. There is nothing these boys love more than to be serenaded with lovely little songs, and in return they are hospitable and throw the good intentioned songstress, or songstresses, in the nearest snowbank. Sweet boys.

This nice but noisy little group is still working in the direction of national recognition, aided by the outstanding personalities of president and physicist, Bob Coulehan; football star and scholar, John Loop; and "Red" Christensen, aviator.

BOB COULEHAN

Fred Blume
H. Paul Hallowell
J. Vernon Petersen

Daniel Christian
Bill Heinbaugh
Sal Planeta

C. Russell Christensen
Donald Jacobs
Robert Shilling

Frederick Christensen
John Loop
John Thode

Howard Downer
Gene Mead

Roderick Dungan
Richard Patterson

Henry Grunden
Bennett Pearce

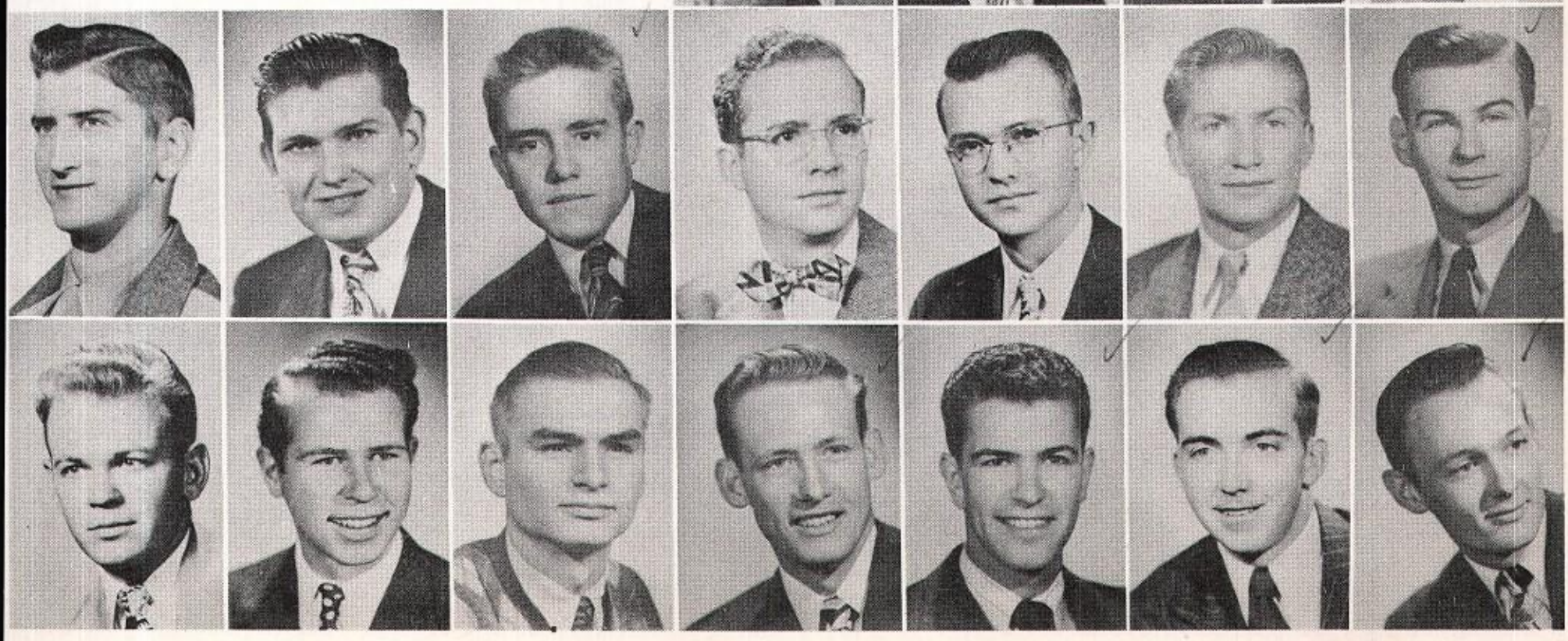

ROSTER

Robert Beardsley
Fred Blume
Edgar Boner
C. Russell Christensen
Frederick T. Christensen
Daniel Christian
Robert Coulehan
Howard Downer
Roderick Dungan
Henry E. Grunden
H. Paul Hallowell
William Heinbaugh
Donald B. Jacobs
John Loop
Paul McGrath
Gene Mead
Lewis Moore
George Muller
Richard A. Patterson
Bennett Pearce
J. Vernon Petersen
Sal Planeta
D. Robert Shilling
William Smith
John Thode

A QUIET LITTLE SOCIAL GATHERING . . .

BΘA

MODERNIZED BETA ABODE.

IS THE BOOK THAT INTERESTING?

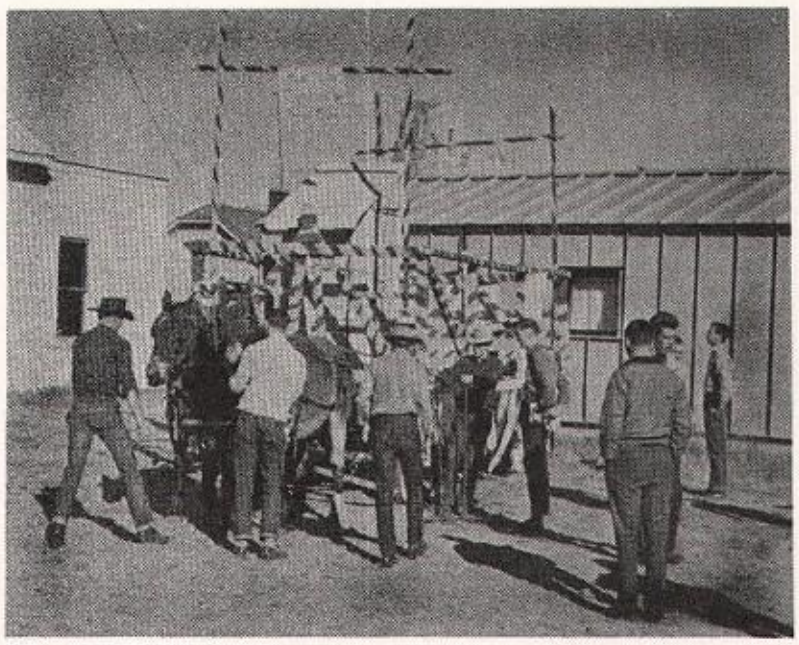

WHOA—MULES—WHOA!!

WINE? WOMEN, AND SONG . . .

KAPPA SIGMA

We're not people to indulge in idle gossip, but we happen to know of a certain organized group of young men on the campus who have a skeleton in their closet. We wouldn't want to mention any names, but they reside in a palace, by camparison, in Frat Park and in Greek the name would be Kappa Sigma. We hope all will note the singular of the word closet, as we doubt that there are more than one or two such items in the whole expanse of their domain. The Kappa Sigs, with their share of notoriety in intermural athletics, are also noted for their "pretty parties".

Delta Gamma chapter was installed in the U.W. campus in 1921, and ranks fourth in the date of fraternity installations at Wyoming. Prominent wearers of the Star and Crescent are president Chuck Vivion; Don Koerting, pianist and composer; the male leads of the campus, Thompson, McCracken, and Bauder; Jim Collins, outstanding hoopster and captain of the 1947-48 Cowboys; Dittman and Kilty, Kilty and Dittman, and need we say more; and finally those 1948 WYO photographers, Vern Vivion and Don Lieber.

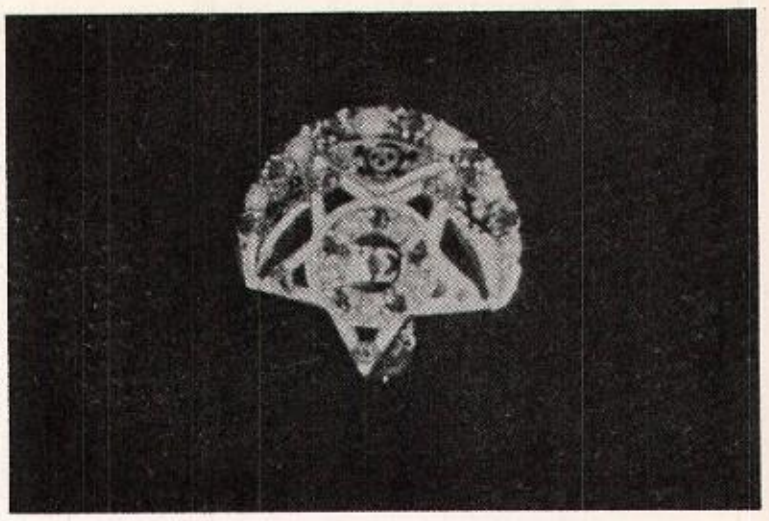

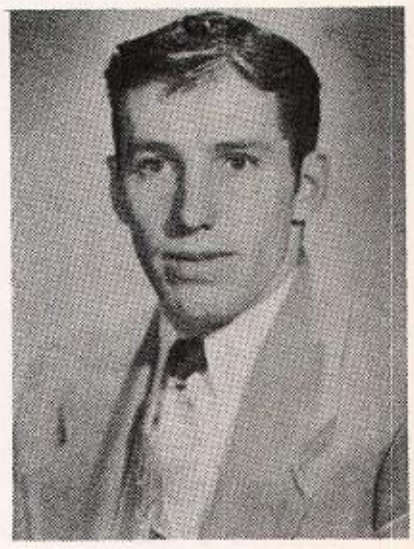

CHUCK VIVION, Grand Master.

George Allen
Paul Bugas
Don Cottrell

Gene Bailey
Murray Carroll
Jim Crews

Hugh Bailey
William Carroll
Bill Dineen

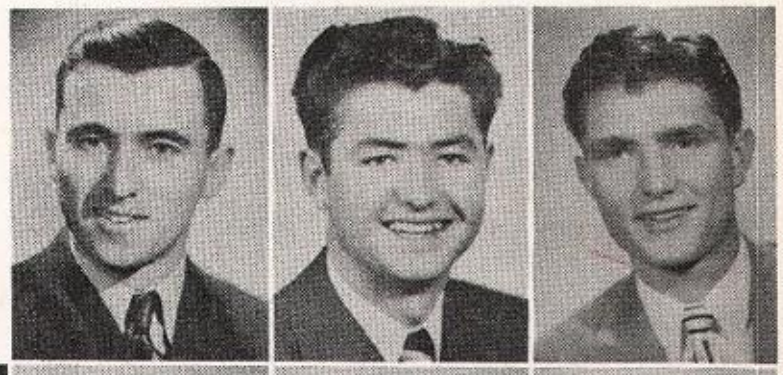

bert Bauder
ward Carson

Robert Beckett
Glen Cherry

Robert Bentley
Mal Colberg

Wayne Blackman
Jim Collins

Marshall Broyles
Bob Connaghan

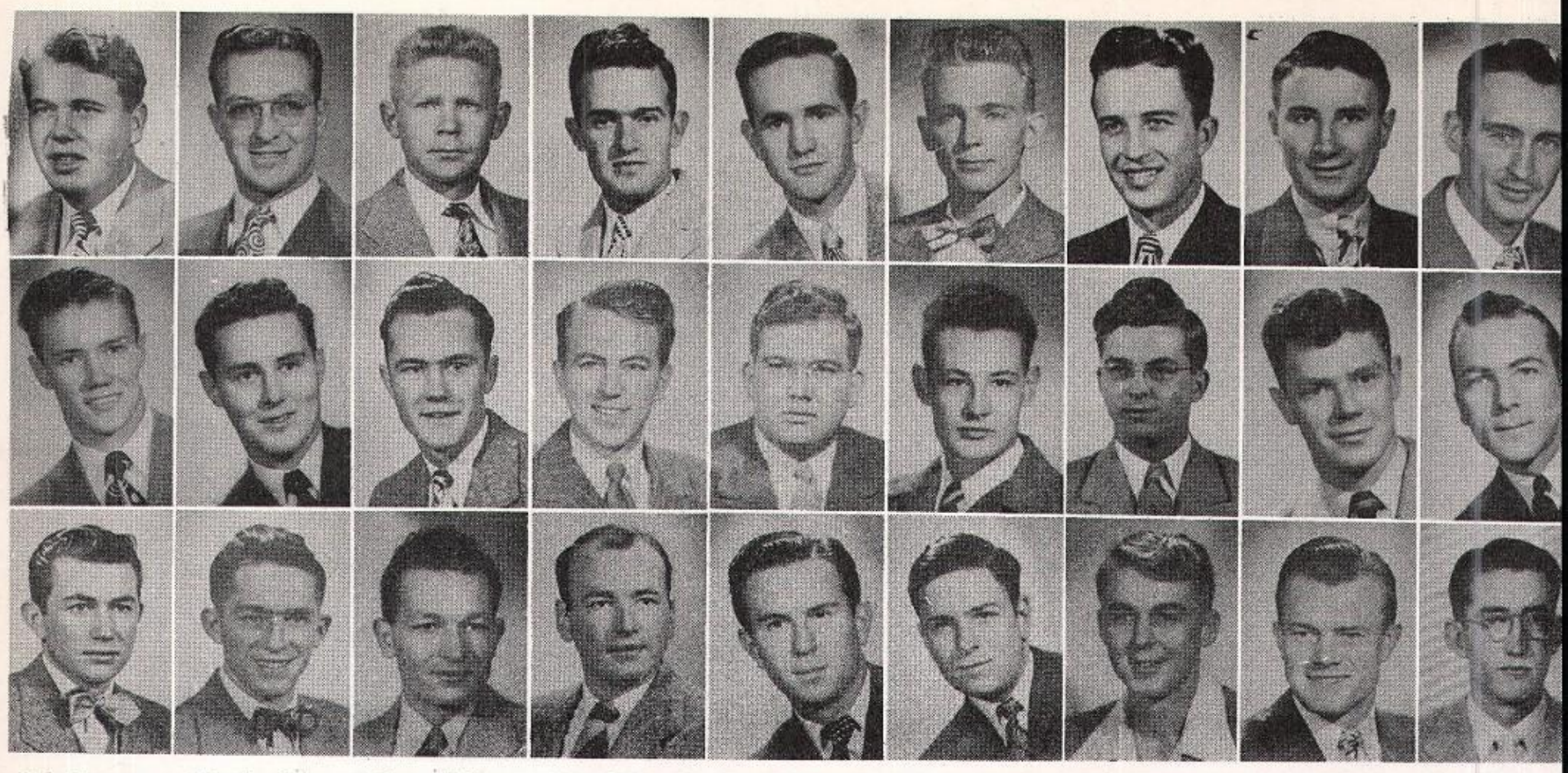

Bob Dittman
Tom Hannum
Bill Laramore

Maurice Faler
M. J. Hannum
Bob Laramore

Wayne Feltner
Leslie Harnish
Don Leiber

Tom Gill
Allyn Henderson
Richard Lewis

Byron Hacker
Clyde Howard
Bob McCraken

F. Haddenhorst
Burt Huntington
Bill McCraken

Don Hagood
Charles Johansen
Charles Morrison

Jack Hahn
Thomas Kilty
George Mosher

Verne Hale
Don Koerting
Don Murray

KΣ

Ed Murray
Richard Sears

Jim Nord
Dana Sims
Bob Tichac

Jim Norman
Dick Sinclair
John Traut

Bill O'Connell
Monte Skinner
Vern Vivion

Paul Phillips
Clement Skinner
Don Wheeler

Charles Pugh
Robert Skinner
Carl Williams

Charles Renshaw
Greg Smith
Frank Williams

Joe Robinson
Langdon Smith
Bob Zimmer

Bill Scott
Bob Thomps

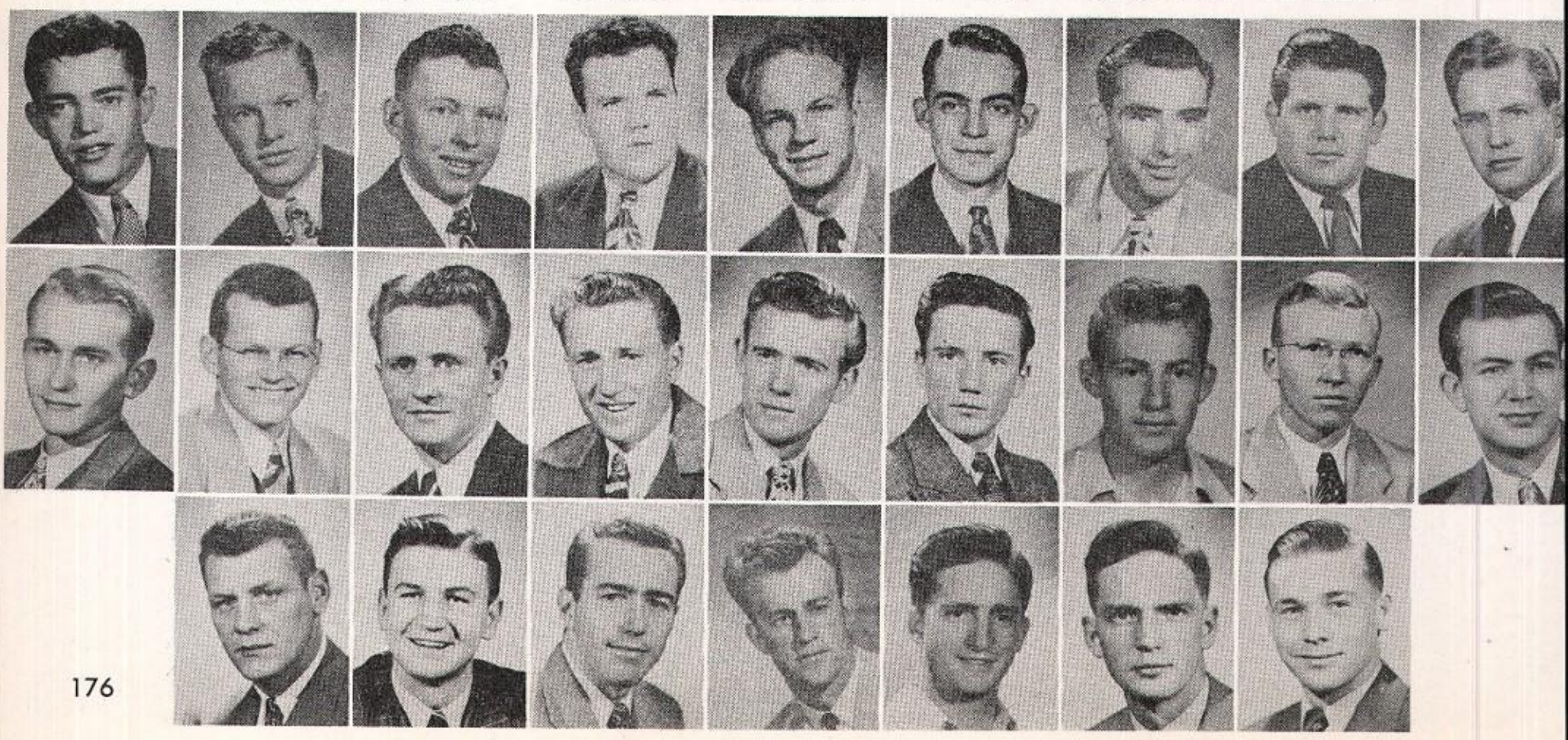

ROSTER

George H. Allen
Gene Bailey
Hugh Bailey
Robert Bauder
George W. Beatty
Robert Beckett
Robert Bentley
Allan Benton
Wayne Blackman
Donald Boyer
Richard Bradley
Paul Breberick
Marshall Broyles
Paul Bugas
Murray Carroll
William Carroll
Edward Carson
Ned Carson
Glen Cherry
Malcolm Colberg
James P. Collins
Robert J. Connaghan
Donald Cottrell
James Crews
Eugene Crowley
Mark Dalley
Richard Deland
William Dinneen
Robert Dittman
Maurice Faler
Wayne Feltner
Thomas Gill
Neil Goodrich
William Gosch
Byron Hacker
Fred Haddenhorst
Frank Hadsell
Donald Hagood
Jack Hahn
Verne Hale
Marshall Hannum
Tom Hannum
Leslie Harnish
James Harris
Allyn Henderson
Clyde Howard
Robert Howard
Kenneth Hoy
Theodore Hoy
Burt Huntington
Thomas Jackson
Charles Johansen
Richard Johnson
Charles Kepler
Thomas E. Kilty
Donald Koerting
William Lane
Bill Laramore
Robert Laramore
Don Leiber
Richard Lewis
Robert McCraken
William McCraken
William Meckem
Charles W. Morrison
George Mosher
Don Murray
Edward Murray
Jack Nelson
James Nord
James Norman
James O'Brien
William O'Conell
Axel Ostlund
Glenn Penland
Paul Phillips
Hawley Pixler
Britain Poteet
Charles Pugh
Charles Renshaw
Joe Robinson
Gerald Salisbury
Donald Scott
William Scott
Richard Sears
Dana Sims
Frank Sims
Richard Sinclair
Clement Skinner
Monte Skinner
Robert Skinner
J. Greg Smith
Langdon Smith
Robert G. Smith
William Swenson
Robert D. Thompson
Robert Thorn
Michael Tichac
John Traut
Charles Vivion
Vern Vivion
Donald Wallace
Jerry Wallin
George Waters
Donald Wheeler
Carl Williams
Franklin Williams
Robert Zimmer

WHO'S THE LUCKY MAN ???

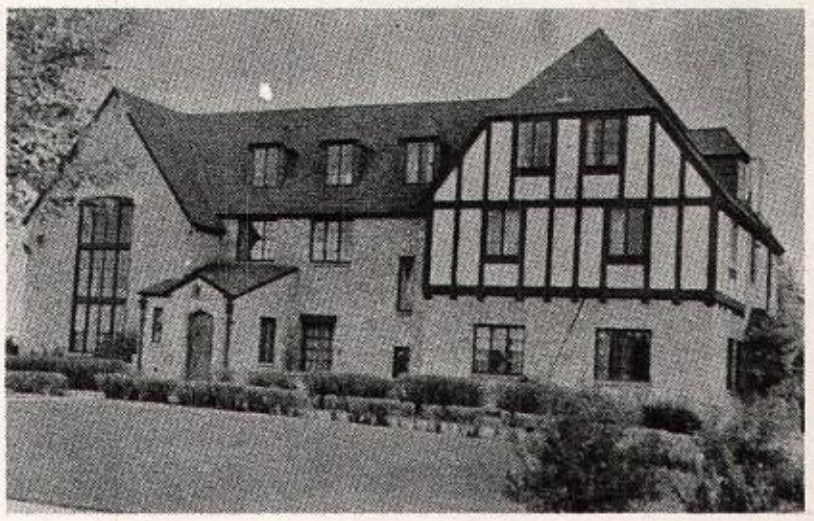

KAPPA SIG BUNGALOW . . .

IS IT COLD ?

DOESN'T LOOK COLD HERE . . .

FORK OR FINGERS ?

THE IPANA SMILE . . .

PHI DELTA THETA

With their shields before them, the Phi Delts march . . . with their parties dragging behind them. Famed for their parties, smooth tactis in thievery and love (you get the girl, we pin her!) and singing voices, the Phi Delta Theta mansion stands sedately (you heard me) a block from the "house of the bearded men", whom the PDT's love dearly. The Phi Delts have a strong affinity for keys and you may see them almost any hour of the day conducting their search for such items.

Since the Wyoming chapter was installed in 1934, Phi Delts have contributed immeasurably to campus affairs. Outstanding Phi Delts include Bud Daniels, Student Body President, Most Popular Man, Larry Tobin; Mel Fillerup, Student Manager of A.S.U.W.; Bob Thompson, Senior Class President and "Dode" Gerdom, campus character.

BOB THOMPSON, President.

Donald Baldwin
Robt. E. Creager
Russell Floan

Gerard Barrows
Glenn Daniel
Freeman Geller

Norval Brown
A. DeBernardi
David Fuller

R. B. Burtn
Joe Donlin
Leland Geo

James W. Carey
John Donnell

Joe Carey
John P. Ellbogen

R. D. Copenhaver
Dale Faulkner

D. H. Cordiner
Glenn Faulkner

W. E. Cosner
Mel Fillerup

rd Georges
Hunton
gren

Paul Godfrey
Dave Irwin
Jack Logan

Jim Griffith
Bruce Jensen
Homer Mann

Gene Gruden
Norvay Johnson
Frank Mau

Grant Hagen
Douglas Johnson
Chas. Maxwell

Howard Hagen
Jim Jones
Don Meike

Warren Hagist
John Kennedy
Kenneth Miller

Dick Hall
K. Kennedy
Tom Mueller

Don Hinkle
Arthur Larson
Gerald Peterson

ΣN

Perrodin
ewell
Trumbull

Bert Phillips
Phil Shellinger
Wm. Tschirgi

Bill Pickering
Don Steiger
Dick Vetter

George Rapp
Frank Stine
Harry Ward

Paul Rechard
Darrell Stitler
Jack Warriner

Bryce Reeves
Paul Sturgess
Harmon Watt

Carl Rollins
Jack Switzer
John Welsh

J. C. Schuetz
Dave Tidball
George Wheeler

Bill Schwiering
Phillip Trumbull
Bob Zimmerer

THE "WHEELS" SMILE PRETTY.

TUG—

UGH!!

ROSTER

Donald J. Baldwin
Donald M. Barnard
Gerald C. Barrows
Gordon H. Barrows
Dale F. Bradbury
J. Norvell Brown
Keith O. Bruce
Roger B. Burtness
James W. Carey
Joe M. Carey
Edward N. Carollo
Vincent E. Casey
Ross D. Copenhaver
David H. Cordiner
Wendell E. Cosner
Robert E. Creager
William Daley
Glenn R. Daniel
Alfred DeBernardi
Joe M. Donlin
John W. Donnell
John P. Ellbogen
Dale Faulkner
Glenn Faulkner
Joseph Fillerup
Russell A. Floan
David R. Fuller
Freeman Geller
Leland Georgen
Joseph L. Gerdom
James Girty
John H. Goodrich
Richard Gose
Paul Griffith
Vincent J. Haley
Charles E. Hamilton
Governor G. Hamm
Daniel G. Hanson
Donald G. Hartman
Harold T. Hartman
Edmond L. Heisey
Harry E. House
Walter Houseal
Jack H. Johns
Arden Y. Jones
Robert F. Jones
John Kochevar
Raymond G. Kochevar
Henry Kolasinski
William E. Kunkel
Leroy E. Laird
Bernard C. McBeath
Robert A. McKay
Kenton V. McNee
John P. McPherso
Robert N. Malone
John C. Marshall
Elliott T. Minick
Hubert O. Minick
James N. Minick
Joseph L. Minihan
Lee J. Molesworth
Tom L. Moore
James Nelson
Donald J. Newell
Albert North
William K. Oliver
Dwight D. Osborn
Kenneth D. Ostlin
Andrew Pappas
Robert N. Pender
Robert C. Peterso
Frank L. Potter
Clinton Putnam
Herbert R. Quealy
James F. Read
Robert A. Read
Robert R. Roberts
William T. Roger
Charles C. Rossite
George S. Roulsto
Roger C. Runge
Norman Sanford
Robert L. Snyder
Glen C. Spencer
James L. Sprackle
Robert R. Straits
Frederick F. Tauc
Earl M. Thomas
Noah B. Thomas
Harry Thompson
Robert V. Thomps
Peter L. Tobin
Ralph B. Updegr
Philip VanAuken
Melvin Webb
Pearley H. Wells
Eugene B. Willian
James H. Wilson
Martin W. Wilson
John J. Winninger
Roger H. Wold
Jack Wonderley
John A. Worrall

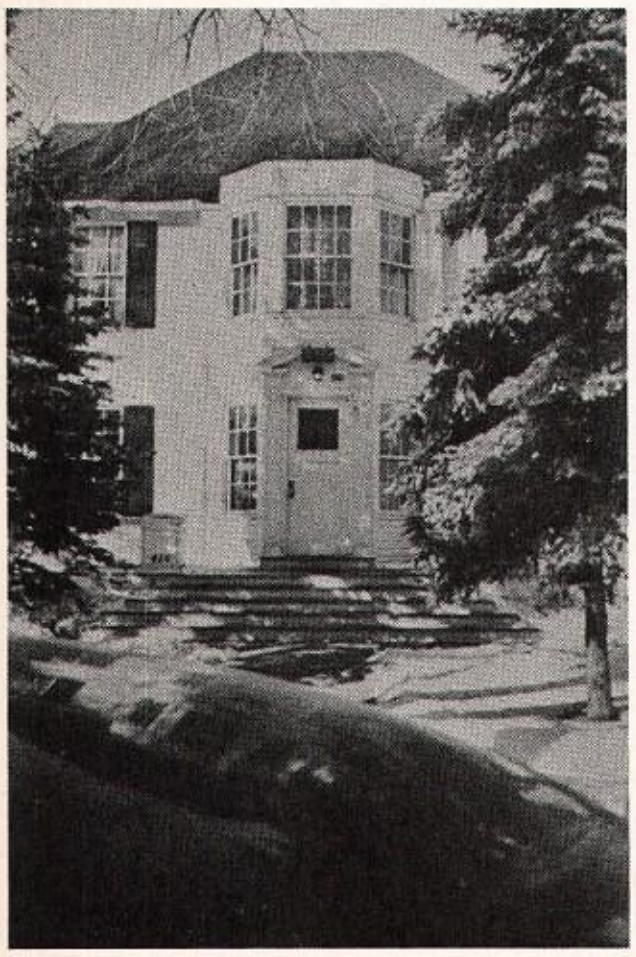

STEPS TO . . .

GAIETY GALORE.

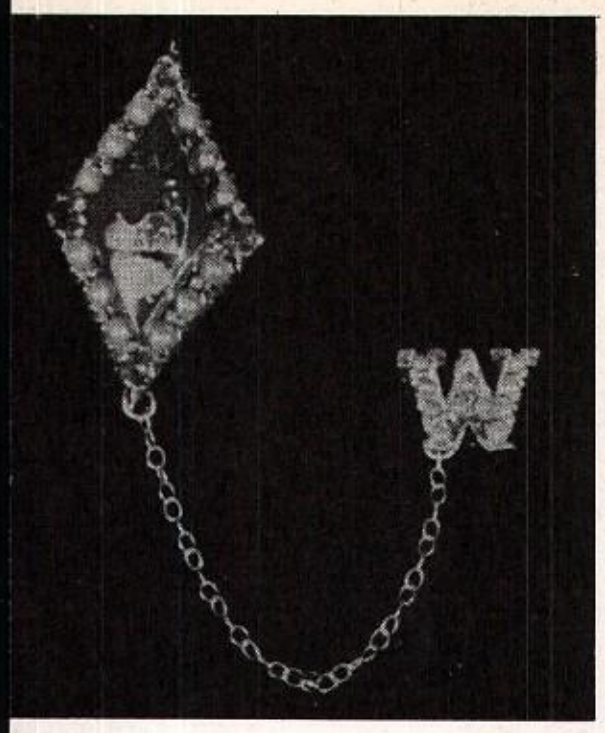

SIGMA ALPHA EPSILON

There stands on a street known as Tenth Street an establishment which is known. What it is known as would bring up such a topic as to choke a cow or unnerve an athlete. Most of the year the Sig Alph house may aptly be called the Tenth Street Athletic Club, but there are times. Then we find a situation which vexes and perplexes and itches...beards. This chemical reaction (it must be chemical...it couldn't be normal) begins about a month before the annual Bushman's Hop, one of the most paralyzed events of the year. Beneath athletic plaques dating from way back when, we find such celebrities as Walt Andre, president of SAE; Francis Connor, president Phi Epsilon Kappa... Football men Martogoli, Pearce, Grace, Chenoweth to mention only a few... hoopsters Pilch, Lummis, and freshmen hopefuls Chamberlain, Montgomery, Lathrop. Whelan, and the Storey brothers... champs of the diamond Copenhaver, Troseth, Martoglio... wrestlers Stray, Mangus, and Allen... cross country man Mangus... and so on. On the administrative side are Eads (Who's Who) and Mehle, student senators... Willis, Scabbard and Blade officer... and last, but let us promise you not least, is the "Drummer Boy", Chuck Chamison. (For further information as we run out of space, we would advise calling the SAE annex... 4550.)

Incidentally Sigma Alpha Epsilon came to the Wyoming campus in 1917, after several years of prominence as the local chapter of Sigma Beta Phi.

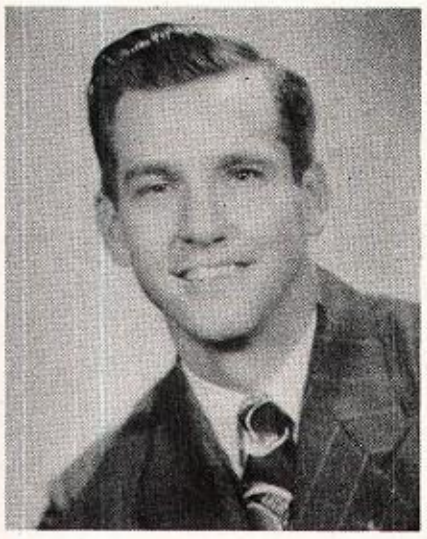

WALT ANDRE, Eminent Archon.

ames Bath
rancis Connor

John Birleffi
J. Copenhaver

Leonard Brown
William Coulson

Jack Butz
C. L. Covington

Keith Algier
W. H. Capellen
D. Covington

Chester A. Allen
Chuck Chamison
Robert Denton

Thomas Arsulich
G. Christopolus
Cal Williams

Gene Baldwin
Jim Clayton
Bob Willis

John H. Bartruff
George Collins
Marlenn Wise

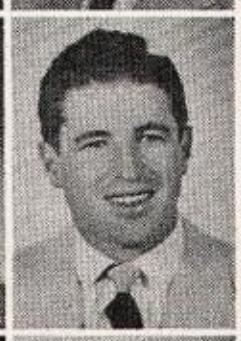

Joe Devine
Tom Harvey
Philip Knight

Doug. Dinsmore
C. Headland
Andy Konopisos

Bill Eads
Ralph Holland
Ted Lacklen

Thomas Fellows
LaVerne Hunter
William Lagos

T. W. Garrod
Malcolm Hutton
Cecil Legg

George Goble
Ward Keevert
Wesley Loma

Richard Hammer
Sam Kelley
Doran Lummis

Chuck Harkins
F. Kershisnik
Lloyd Lungren

Robert Harp
Pete Kithas
John McCorr

ΣΑΕ

L. W. McEwan
Warren Pearse
Tom Sawyer

Duane Manfull
Guy Peverly
Douglas Sheffer

William Mangold
Dennis Ragan
Bill Shurley

Dave Martinez
Gordon Reese
Ed Smythe

Steve Mattick
James Reese
Jack Svenson

Frank Mehle
Dale Reeves
Donald Taylor

William Miller
Edgar Reeves
Ray Venta

Bill Muse
Robert Reeves
Mark Webster

LeRoy Pear
Frank S. Re
Robt. Wilki

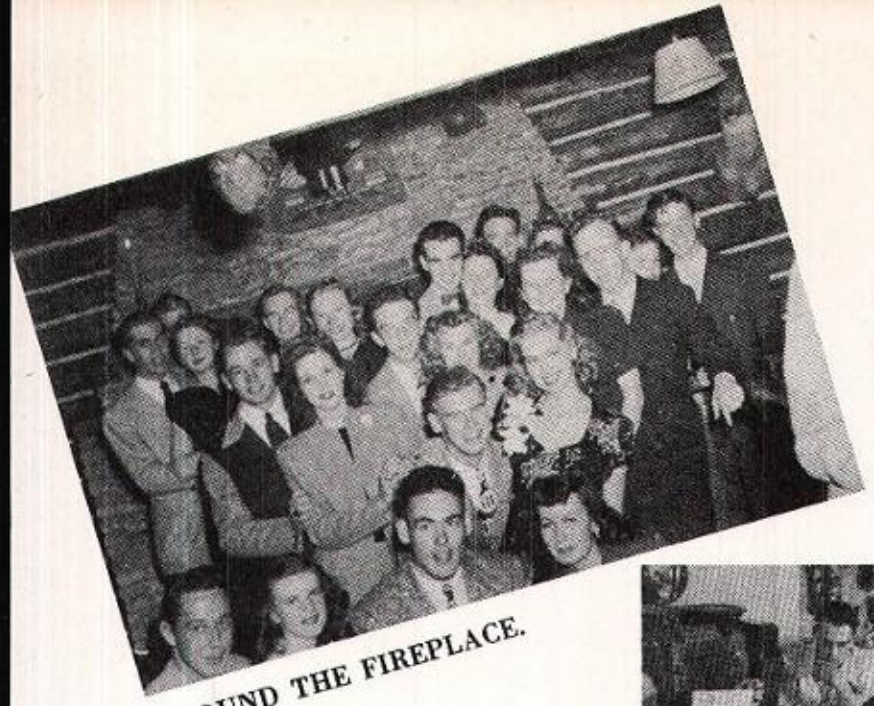

AROUND THE FIREPLACE.

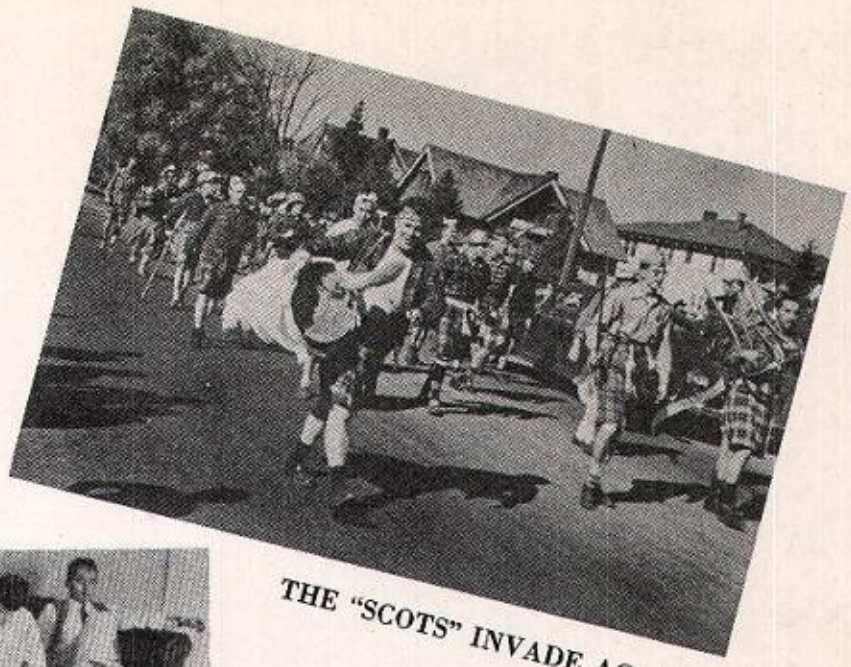

THE "SCOTS" INVADE AGAIN—

A LAZY SUNDAY AFTERNOON . . .

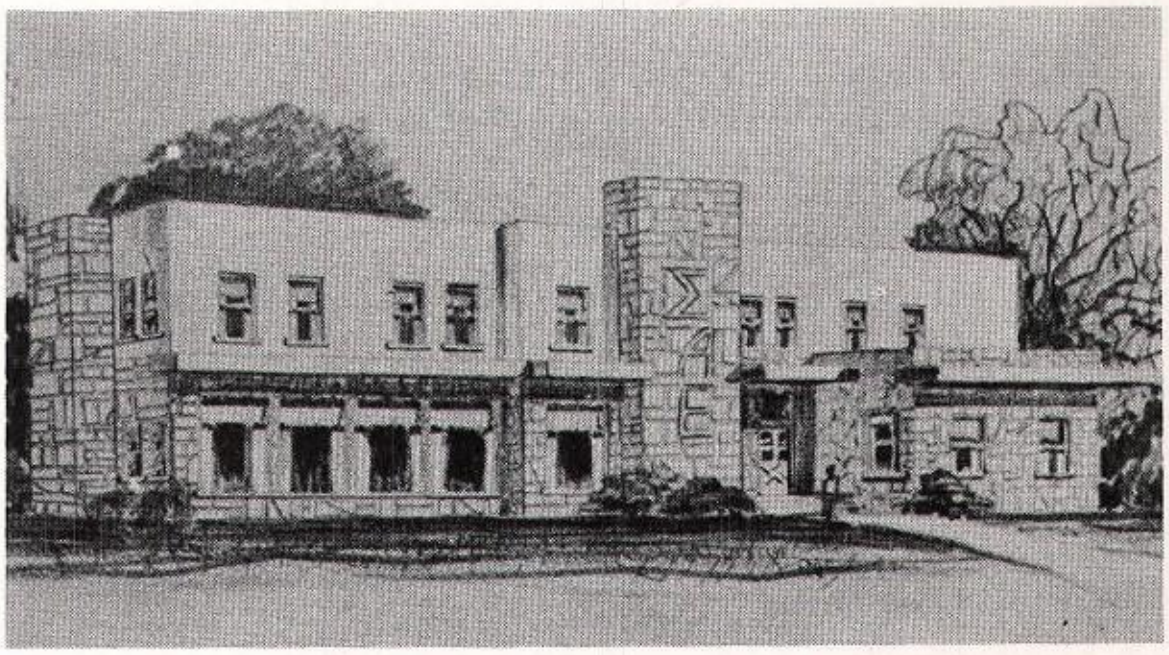

WE CAN DREAM, CAN'T WE?

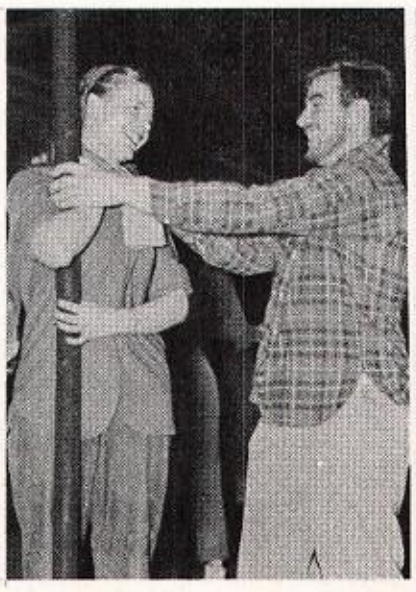

ROSTER

eith Algier
nester Allen
arl Andre
alter Andre
homas Arsulich
aul Bacheller
ene Baldwin
m Barrett
hn Bartruff
mes Bath
ick Beatty
hn Birleffi
elvin Bjorn
eonard Brown
ck Butz
arren Capellen
om Carroll
ris Chamberlain
harles Chamison
dgar Chenoweth
ob Christopolus
eorge Christopolus
awton Clark
m Clayton
eorge Collins
rancis Connor
hn Copenhaver
illiam Coulson
. Lee Covington
wight Covington
ob Daley
obert Denton
e Devine
obert Diegelman
ouglas Dinsmore
ill Eads
en Esterbrook
homas Fellows
obert Fernau
ill Foy
ck Froggatt
ernon Gale
om Garrod
eese Gaskell
ene Gaston
eorge Goble
eorge Grace
eo Grant
ill Hales
d Halsey
ichard Hammer
harles Harkins
obert Harp
om Harvey
m Hayes
ourtney Headland
m Heges
ck Herbertson
ames Heywood
alph Holland
aVerne Hunter
alcolm Hutton
van Jones
ustin Jordan
eorge Keevert
ard Keevert
am Kelley

ROSTER

Frank Kershisnik
George Kezele
Pete Kithas
Butch Knight
Andy Konopisos
Allan Kurtz
Ted Lacklen
William Lagos
Joe Lathrop
Cecil Legg
Wesley Lomax
Jack Lucey
Doran Lummis
Lloyd Lungren
Jack McCormick
L. W. McEwan
Bill McKinney
Duane Manfull
Bill Mangold
Harry Mangus
Dave Martinez
Lawrence Martoglio
Stephen Mattick
Frank Mehle
Bill Miller
Dale Montgomery
Urban Mrak
Bill Muse
LeRoy Pearce
Warren Pearce
Guy Peverly
Duke Pickard
Raymond Pief
John Pilch
William Quinlan
Dennis Ragan
Jack Ratliff
Gordon Reese
James Reese
Dale Reeves
Edgar Reeves
Robert Reeves
Stuart Regan
John Robertson
Tom Sawyer
Jack Scott
Jack Shickich
Joe Shickich
Bill Shurley
Ed Smythe
Richard Stayner
Jack Storey
Jim Storey
Frank Stray
Jack Svenson
Alfred Taylor
Donald Taylor
Bob Thompson
Jack Troseth
Ray Venta
Mark Webster
Neil Whelan
Robert Wilkinson
Cal Williams
Bob Willis
Marlene Wise

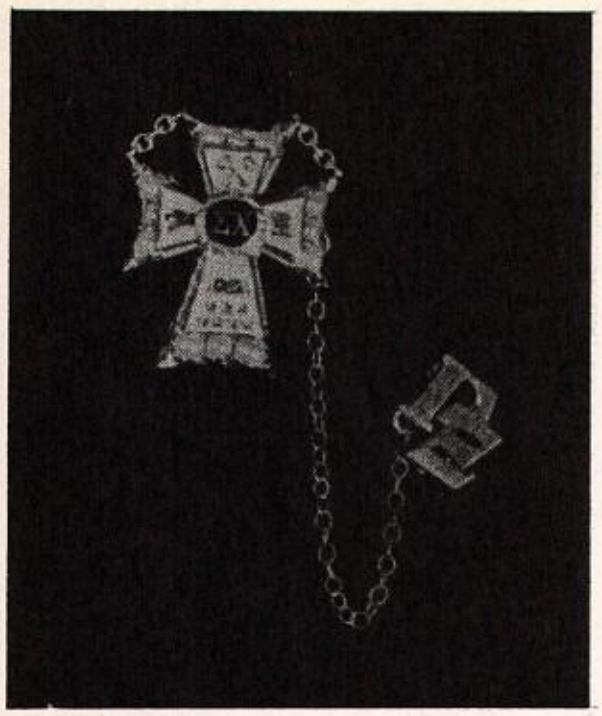

SIGMA CHI

The dapper diaper boys of the Baby Bawl are commonly known as the Sig Chi's. Substituting cigarettes for lollipops during the majority of the school year, the Sigs really throw a dance fall quarter . . . complete with diapers, bottles (baby), and all the needed requirements . . . which is, as we have indicated previously, known as the Baby Ball. If any normal human being were to invade the premises of the aforesaid function, they would be astounded at the retrogression here indicated. Living way down on University, the Sigs manage to exist (don't ask us how) between wars with the adjecent ATO's. The Sigs really worked their little finger, brains, and vocal chords to the bone during Homecoming when they walked off with two first places, one for float and one house decorations and third place in the annual Homecoming Sing.

The Wyoming chapter of Sigma Chi was installed on the University of Wyoming campus in 1930. Prominent among the Sigs are President Virgil Slough; Bob Justus, Senate vice-president; Kenneth Jay and Hale Laybourn, songsters; Glenn Harris, actor; Tom Palmer, magician extraordinary; Jack Cotten, hoopster for the Cowboys; and Mike Levi.

VIRGIL SLOUGH, President.

Art Anderson
Richard Berry
George Caudill
Neal Bate
William Bon
Joe Cavalli
Kenneth Bell
Fred Brown
Lynn Chadwick
James Bellis
Ross Brown
Bernard Cole
F. Berkenkamp
James Burnside

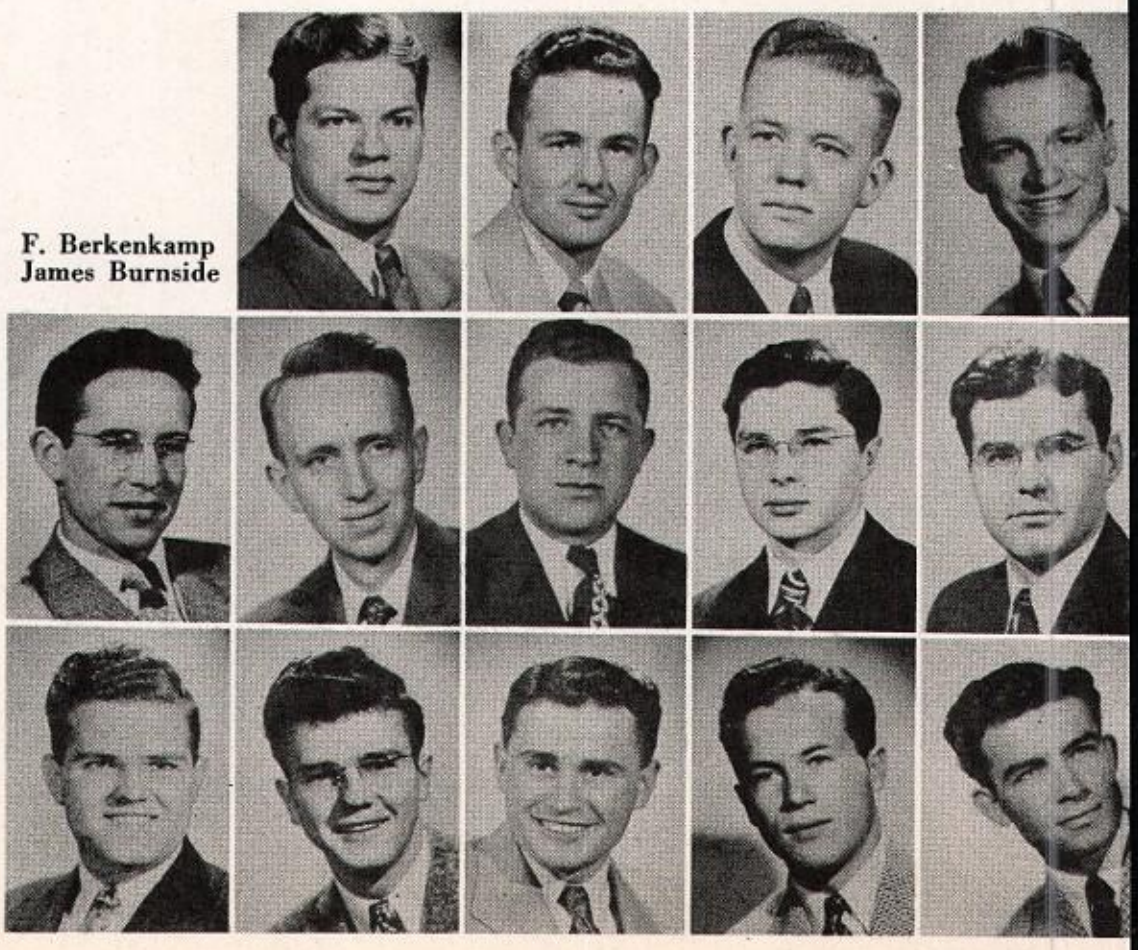

ude Corbitt
n Gustafson
neth Jay

Woody Davis
Chas. Harbaugh
Bill Jeffryes

Andy Decora
Glenn Harris
John Johnson

George Early
W. C. Hayes
Vincent Johnston

Bill East
W. Henderson
LeClercq Jones

Clyde Edwards
Robert Holstedt
Bob Justus

Bill English
Willis Hughes
Jack Kanaly

Bill Farris
William Hulse
Vernon Kinnison

John Gammon
George Hultz
Bill Kopriva

ΣX

win Lang
brey Parker
o Smith

Hale Laybourn
Ralph Phillips
Bill Smith

G. McCrossen
Bob Pisto
Doug. Theriault

Harold Mai
Bill Poch
Kimball Walker

Galen Maurer
Dean Robinson
James Wegner

David Maxam
Lynn Samford
Lester Wegner

Don Nagel
D. Satterthwait
Charles West

Bob Oliver
Bob Saunders
Marvin Willard

Tom Palmer
Joe Shepherd
John Williams

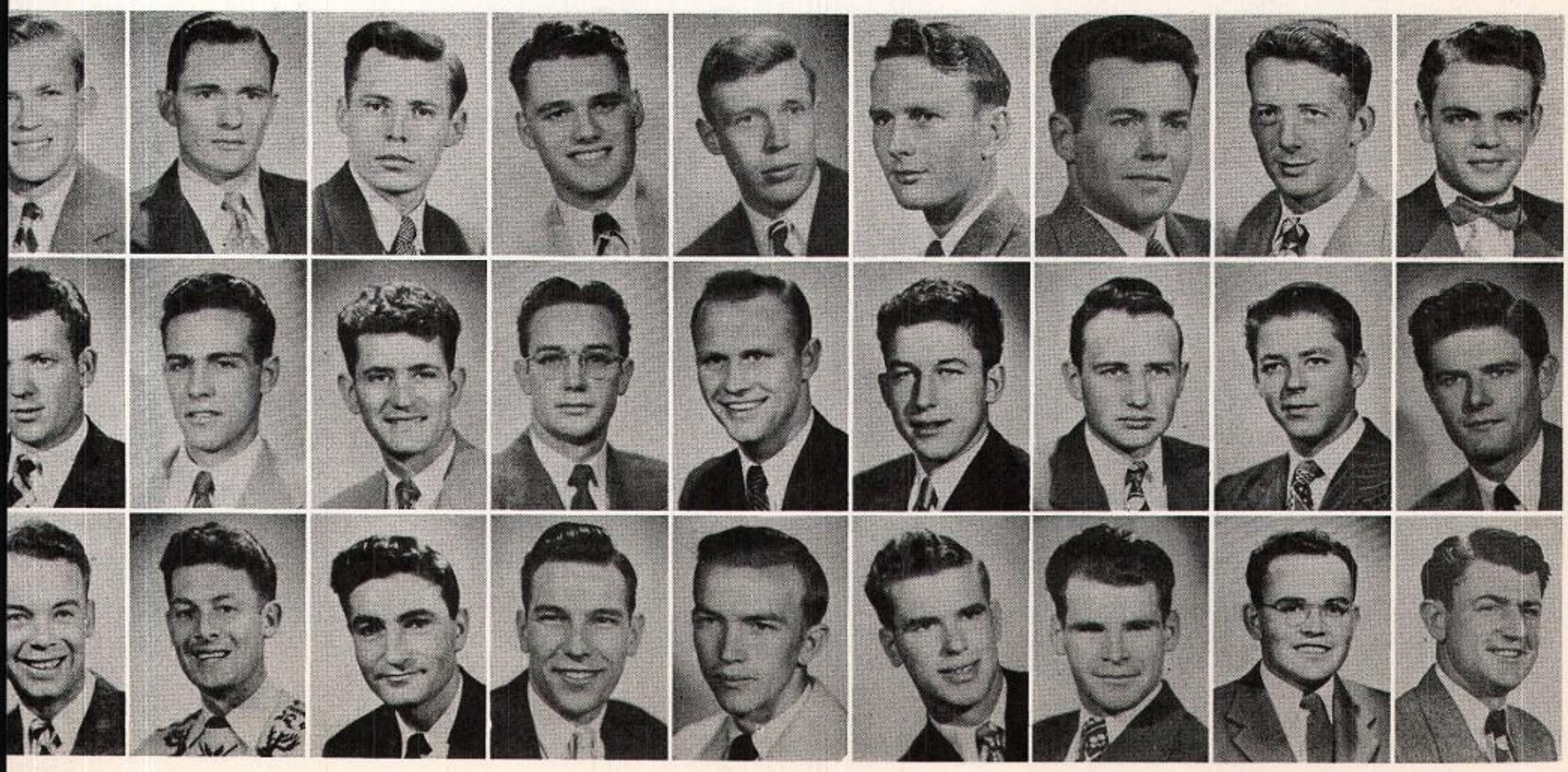

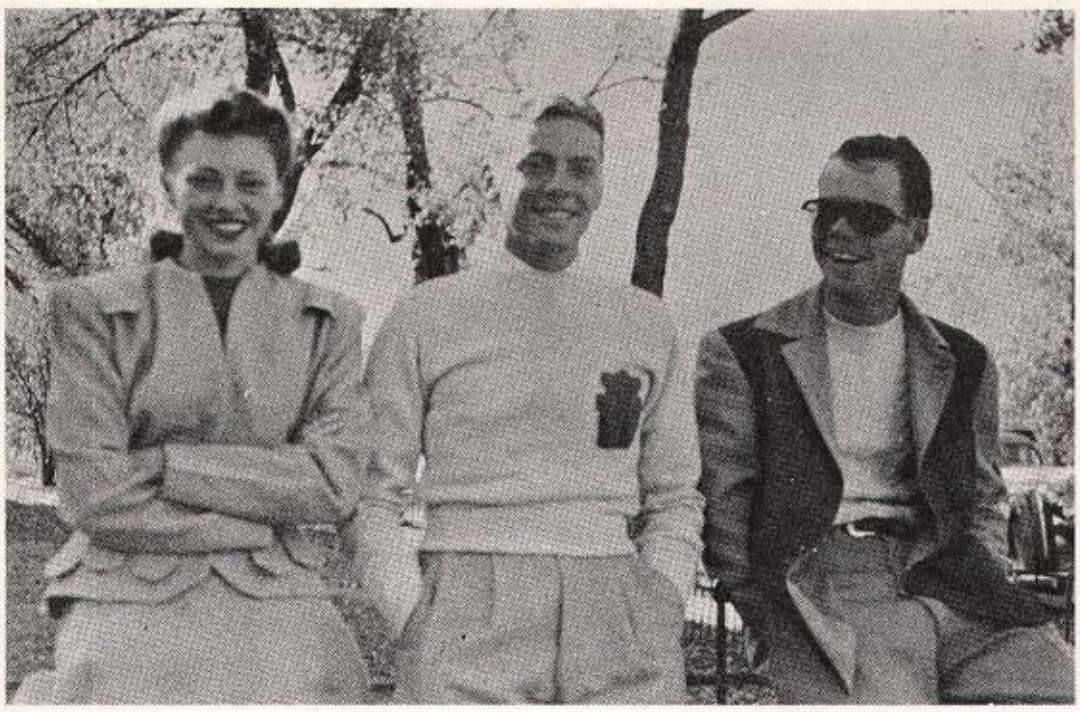

WHY THE DARK GLASSES?

"SWEETHEART OF SIGMA CHI"

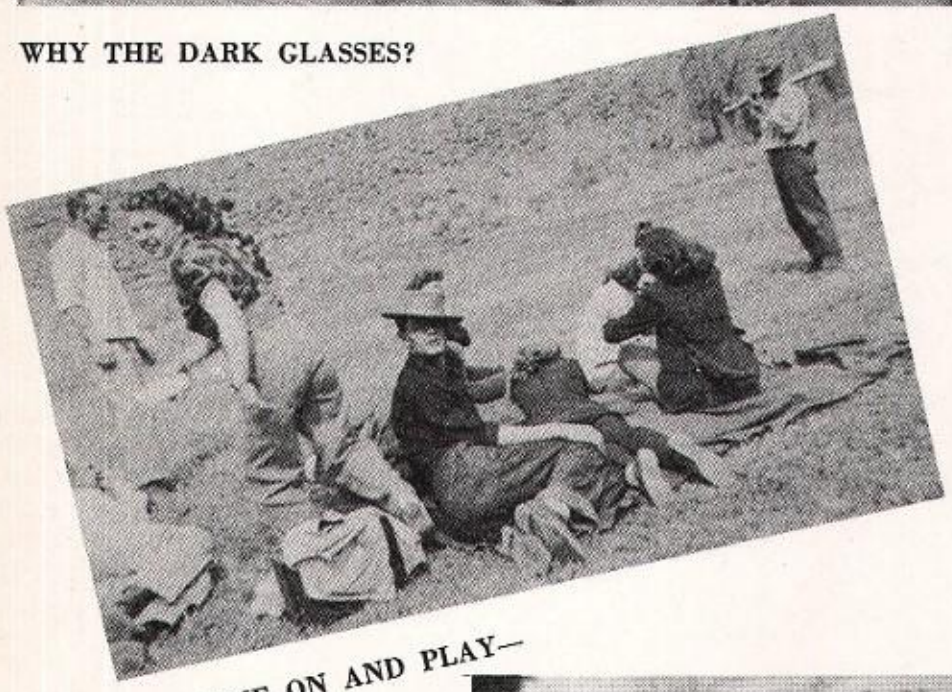

AH, COME ON AND PLAY—

NOW LISTEN TO ME—

DID YOU WIN????

ROSTER

Arthur K. Anderson
Frank M. Andrews
Neal L. Bate
Kenneth Bell
James Bellis
Fred Berkenkamp
Richard Berry
William Bon
Francis Brooks
Fred Brown
Ross Brown
Neal Burkholder
James Burnside
Donald Bybee
George Caudill
Joe Cavalli
Lynn Chadwick
Roland Cheever
Bernard Cole
Edward P. Collins
Alden Condict
Vernon Connor
Jerry Cook
Claude Corbitt
John Cotton
Alba Craft
Clenroe W. Davis
Woody Davis
Andrew Decora
Loy Doty
George C. Early
William V. East
Clyde Edwards
William R. English
William Farris
John Gammon
Martin Gothberg
George Grinestaff
John Gustafson
Don W. Hansen
Charles Harbaugh
Jack Harrington
Glenn Harris
Richard Hartzell
W. C. Hayes
Wilbur O. Henderson
Earl R. Hobbs
Robert Holstedt
Jack W. Hughes
Willis A. Hughes
William H. Hulse
George Hultz
Kenneth Jay
William R. Jeffryes
John Johnson
Vincent Johnston
LeClercq Jones
Robert Justus
Jack Kanaly
Vernon Kinnison
William Kopriva
Elmer Kortemeyer
Edwin Lang
Hale Laybourn
Burr Leibert
Malcolm Levi
Eugene Lewan
Peter Lothian
Garner McCrossen
Harold Mai
Louis Mankus
Galen Maurer
David Maxam
James Mothershead
Don Nagel
Robert E. Oliver
Tom Palmer
Aubrey Parker
Ralph Phillips
Robert Pisto
William Poch
Leroy Redfield
Dean Robinson
Harry Ruckman
Lynn Samford
Don Satterthwait
Leigh Sauer
Robert Saunder
Joseph Shepher
Virgil Slough
Robert Smith
William B. Smit
Max Squires
Glenn Stickley
John E. Taylor
Billy Ray Teate
Douglas Theria
Joseph Tottenh
Kimball Walke
James W. Wegn
Lester M. Wegn
Charles West
Marvin R. Willa
John T. William
Addison E. Win

SIGMA NU

With a direct underground steam tunnel to the registrar's office (we suspect), loaded trophy cases (intermurals were nasty last year, weren't they?), and loaded pins, we find existing way down town a group of people who live in the house of the "limbless reptiles." These boys, as you must have guessed by now are more frequently called Sigma Nu's. Not to be outdone by any other male contingent on the campus, the Sigma Nu's throw an annual spring "party", to overwork an already worn out phrase, which they call the Chanticleer. Said party begins in the early ayem and continues until even the stronger participants drop from sheer exhaustion.

Prominent among the men of the White Star are Carl and Hardy Rollins, football players; Mack Peyton, hoopster extraordinary; track man Frank Stein; scholars Dick Hall and Kenneth Miller; Byron Foreman, Scabbard and Blade prexy; Bill (It Can Happen Here) Schwiering and Paul Rechard, Who's Who; Artist John Welsh; president Harold Hagen and Tiny Hagen, addicts of snow and speed; cheerleader Bruce Jensen; and finally Warren (Post Office Haunter) Hagist, Business Manager of the 1948 WYO.

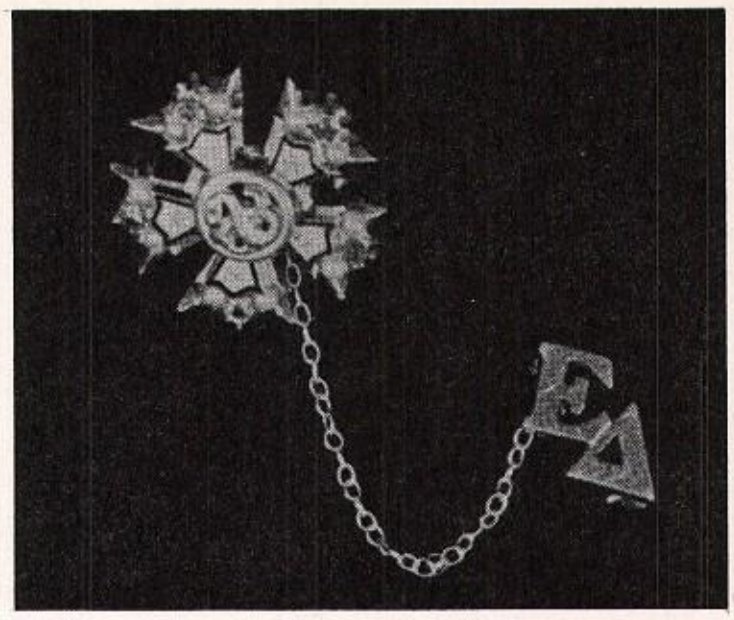

HAROLD HAGEN, Eminent Commander.

th Appleby
t. Buchanan

Jim Baker
H. Christensen

George Bell
Malcolm Cook

Gene Binning
Kenneth Cyrus

Robt. Binning
Bill Deardorff

Jack Boyd
Bob Drum

Robert Boyd
John Eaton

Harry Brockley
Jim Forbes

J. Vic Brown
Barney Foreman

Joe Gerdom
Jack Johns
Kenton McNeely

Richard Gose
Arden Jones
Robert Malonek

Vincent Haley
Bob Kochevar
John Marshall

Governor Hamm
Ray Kochevar
Lee Molesworth

D. G. Hanson
H. Kolasinski
Tom Moore

Don Hartman
William Kunkel
Jim Nelson

Harold Hartman
Bernard McBeath
Don Newell

Harry House
Bob McKay
David North

Walter Hou
John McPh
Kelly Oliver

ΦΔΘ

Dwight Osborn
George Roulston
Phil Van Auken

Kenneth Ostlind
Roger Runge
Melvin Webb

Herbert Quealy
Norman Sanford
Pearley Wells

Robert Peterson
Glen Spencer
Eugene Williams

Clinton Putnam
Fred. Taucher
James H. Wilson

Bob Read
Earl Thomas
John Winninger

Jim Read
Noah Thomas
Roger Wold

Robt. Robertson
Peter L. Tobin
Jack Wonderley

Charles Ross
Ralph Upde
John Worral

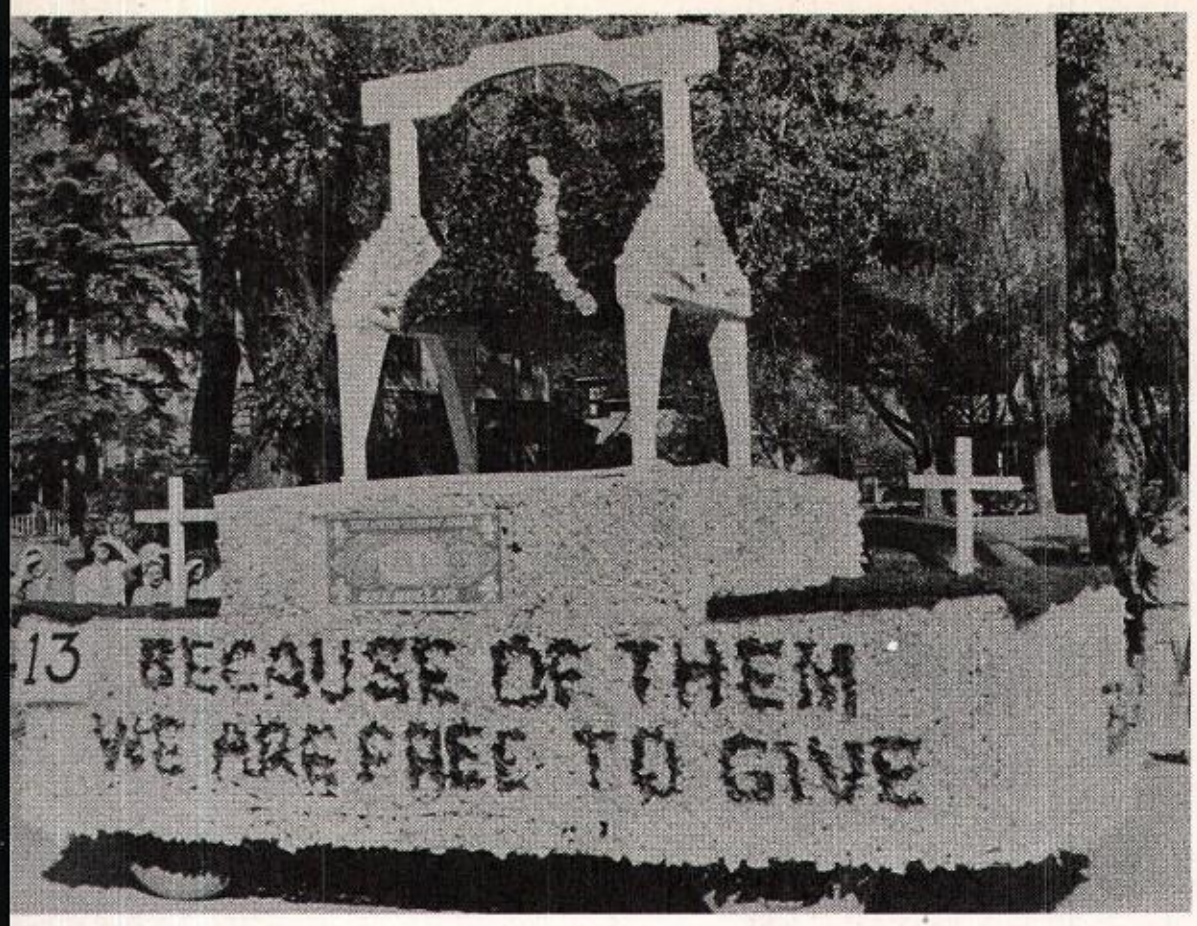

HOMECOMING FLOAT—

AND WHAT DO WE HAVE HERE? ? ?

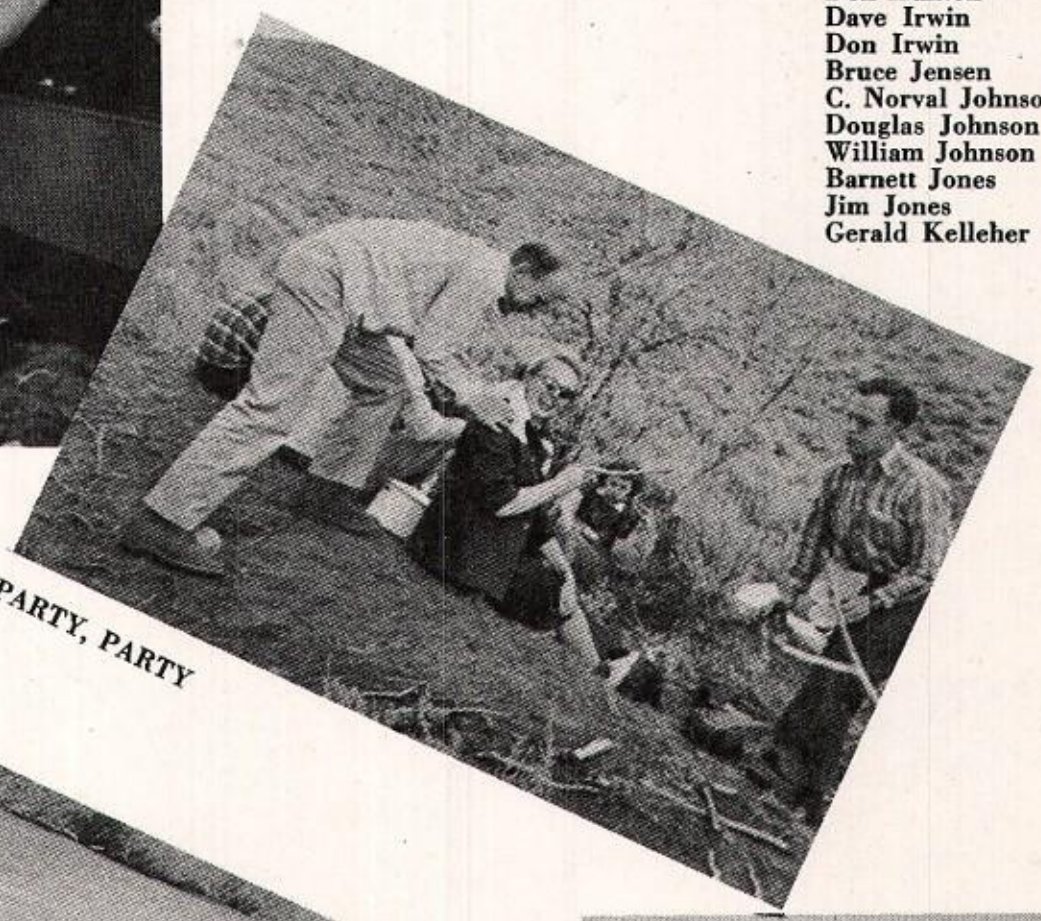

PARTY, PARTY

OH! WHAT FUN—

ROSTER

Elden Allison
Keith Appleby
Bruce Badley
Jim Baker
George Bell
Gene Binning
Robert Binning
Albert Bondi
Jack Boyd
Robert Boyd
Harry Brockley
J. Vic Brown
Robert Buchanan
David Peter Burns
Howard Christensen
Jim Christensen
Malcolm Cook
Robert Crum
Bill Curry
Kenneth Cyrus
Bill Deardorff
Robert Drum
John Eaton
Wendell Ellis
Jim Forbes
Barney Foreman
Melvin Gade
Leonard Georges
Perry Georges
Paul Godfrey
William Goodrich
Jim Griffith
Gene Gruden
Grant Hagen
Harold Hagen
Howard Hagen
Warren Hagist
Dick Hall
William Hamilton
Louis Hellewell
Max Hill
Donald Hinkle
Don Hunton
Dave Irwin
Don Irwin
Bruce Jensen
C. Norval Johnson
Douglas Johnson
William Johnson
Barnett Jones
Jim Jones
Gerald Kelleher
John P. Kennedy
J. Kenneth Kennedy
Arthur Larson
L. G. Lofgren
Jack Logan
Kelly McBride
H. Corning Mann
Frank Mau
Charles Maxwell
Donald Meike
Kenneth Miller
Dudley Miles
Thomas Mueller
Gordon Myers
William R. Pattridge
John Perrodin
Russ Perssons
Gerald Peterson
Mack Peyton
Bert Phillips
William Pickering
George Rapp
Richard Rausch
Paul Rechard
Bryce Reeves
Robert Robbins
William P. Roberts
Carl Rollins
Hardy Rollins
Harry Sager
J. C. Schuetz
Bill Schwiering
Jim Sewell
Richard Shanor
Phillip Shellinger
Don Steiger
Frank Stine
Darrell Stitler
Forest Stone
Paul Sturgess
Jack Switzer
Dave Tidball
Phillip Trumbull
William Trumbull
William Tschirgi
Dick Vetter
Harry Ward
Jack Warriner
Harmon Watt
John Welsh
George Wheeler
Robert Zimmerer

AH HECK—JUST WATER.

SIGMA PHI EPSILON

The rah! rah! boys of the campus, Sigma Phi Epsilon, abide in a palatial abode on Fraternity Park. Proximity to the Pi Phi House makes them the envy of other fraternities . . . need we say no field glasses necessary. The musical? Sig Eps are noted for (o.p's.) pins . . . and a band.

The Wyoming chapter of Sigma Phi Epsilon was installed in 1943. Outstanding members include Kenny Nielsen, President; Fred Baggs, military man; Journalists Bill Quinn and Glenn Dalrymple; Champion Debater, Gerald Henning; Carl Selmer (Jack Armstrong, the "All-American Boy") ; Ron Livingston, six foot nine inch popular basketball star; Tom Breaky, Chemistry Club "prexy" and Ward McDaniels, athlete and outstanding senior.

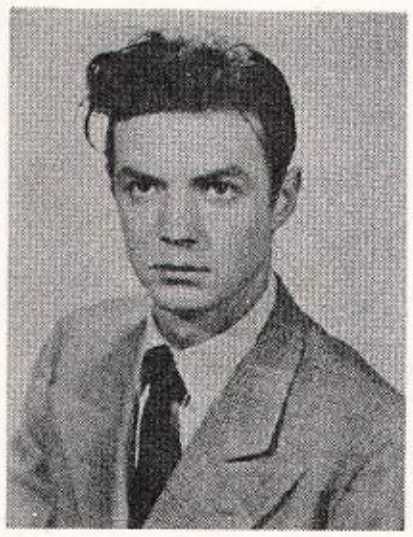

KEN NIELSEN, President.

STOWE ALLEN
TOM BREAKEY
BOB FRARY

DON BABBITT
JOHN BURKS
BOB HELMERICI

FRED BAGGS
TED CHAPMAN

HENRY BARLOW
GLEN DALYRMPLE

GIL BATZ
GEORGE EATON

BOYD BERRYMAN
CHARLES EDWARDS

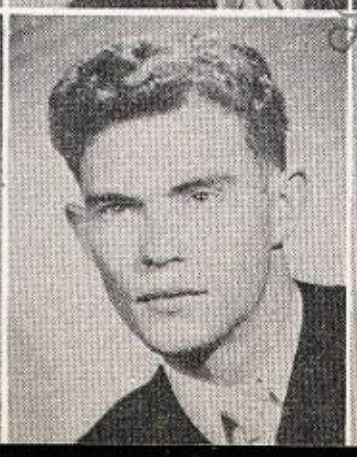

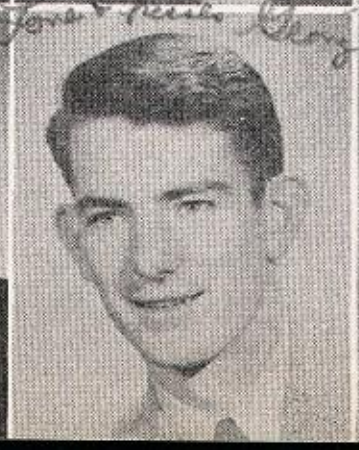

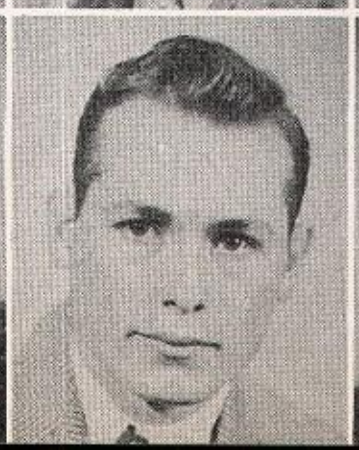

d Henning
McLellan

Gordon Hughes
Rex Marcum

Hugo Jensen
L. M. Mercer

Frank Kelly
Bill Mildner

Bob Jensen
Dick Mills

Lloyd Lacey
Oscar Natwick

Ron Livingstone
Ruliff V. Nevious

ΣΦΕ

Norris
Reser
Sherman

Don Olsen
Ed Riggins
Dick Sinclair

Jim Parks
Jim Runnalls
Frank Steinbacher

Russ Patterson
Bill Runnalls
Bill Sullenberger

Jay Paxton
Floyd Schauermann
Bill Wagner

Bill Quinn
Clayton Schwartz
Lyle Wilson

Don Redifer
Carl Selmer
Gustav Wiscowitz

THAT DONKEY'S CUTE! !

SMILE——

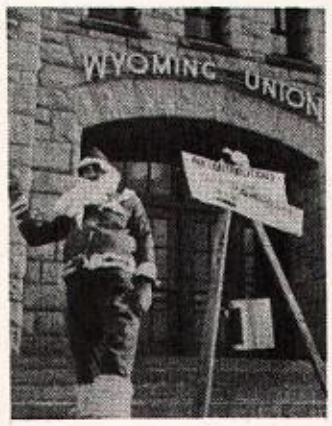

GIVE—PLEASE! !

"OUR" FLOAT

"THE" BAND OF CAMPUS

ROSTER

Stowe Allen
Donald Babbitt
Fred Baggs
Henry Barlow
Gilbert Batz
Boyd Berryman
Thomas Breakey
John Burks
Dale Chamberlain
Ted Chapman
Dennis Conley
Glen Dalyrmple
Dorence Dusek
George Eaton
Charles Edwards
Robert Frary
William Gustin
Robert Helmerick
Gerald Henning
Austin Hixon
Gordon Hughes
Hugo Jensen
Robert Jensen
Frank Kelly
Lloyd Lacey
Ron Livingstone
John McLellan
Ward McDaniels
Rex Marcum
L. M. Mercer, Jr.
William Mildner
Richard Mills
Jim Muhm
Oscar Natwick
Ruliff V. Nevious
John Newman
Kenneth Nielsen
Frank Norris
Donald Olsen
Jim Parks
Russ Patterson
Jay Paxton
Bill Quinn
Don Redifer
Robert Reser
Edward Riggins
Kimball Rodney
Bill Runnalls
Jim Runnalls
F. Schauermann
Clayton Schwartz
Donald Schwartz
Carl Selmer
John Sherman
Richard Sinclair
Mike Soulis
Frank Steinbacher
Wm. Sullenberger
Lyle Sytle
Bill Wagner
Lyle Wilson
Gustav Wiscowitz

WHAT TORTURE.

IT WAS A *BEAUTIFUL* DAY—

BE GAY, ITS A PARTY!!

PICNICS—AH—YES——

TAU EPSILON PHI

Having taken up residence in close proximity to the Tenth Street Athletic Club, we wonder just what the effect will be on the campus neophites known as the Tau Epsilon Phi's. The $64 question of the year will be . . . will we have another group of bearded men, or will the Tau Ep's (as their behavior up to the present has indicated) remain quiet and peaceful. The one accomplishment of this year for one of the well known Tau Ep's, however, has been that of scaring the editor of the WYO to death. It seems that he has taken up an option on a certain corner of hall near the WYO office and when said editor buzzes around the corner she always manages to break up the little tete-a-tete of which the Tau Ep is one member.

Established on the Wyoming campus in 1947, the Tau Eps (regardless of any remarks heretofore) have their share of fine fellows. Prominent Tau Eps are President William Grossman and Cy Drexler.

ROBERT ALLEN
STUART LEVIN
MELFORD WOLF

S. DREXLER
STANLEY MESTEL
SHEPARD ZALEN

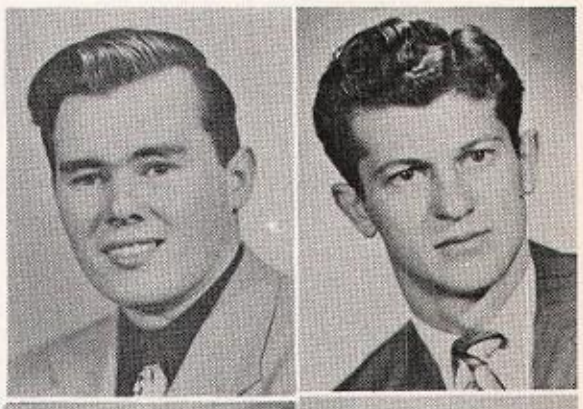

H. FEINSTEIN
LEONARD RIVKIN

H. GALLENSKY
W. SCHEIBNER

EZEQUIEL GOMEZ
H. SCHIMMEL

KAY MANE HING
BURT STEINBERG

RALPH KRESSEL
DONALD WAX

ROSTER

Robert Allen
Seymour Drexler
Horace Feinstein
Howard Gallensky
Ezequiel Gomez
William Grossman
Kay Mane Hing
Ralph Kressel
Stuart Levin
Stanley Mestel
Leonard Rivkin
Walter Scheibner
Howard Schimmel
Max Smith
Burt Steinberg
Donald Wax
Mel Weiss
Melford Wolf
Shepard Zalen
Leon Zimmerman

CONCENTRATE HARD!!

HERE WE ARE!—

TEΦ

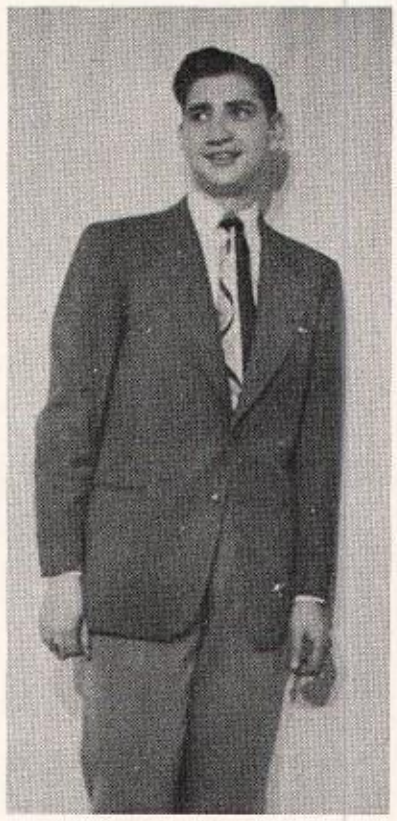

ZIMMERMAN——

PLEDGES ARE HAPPY TOO.

EAT, DRINK AND BE MERRY!!

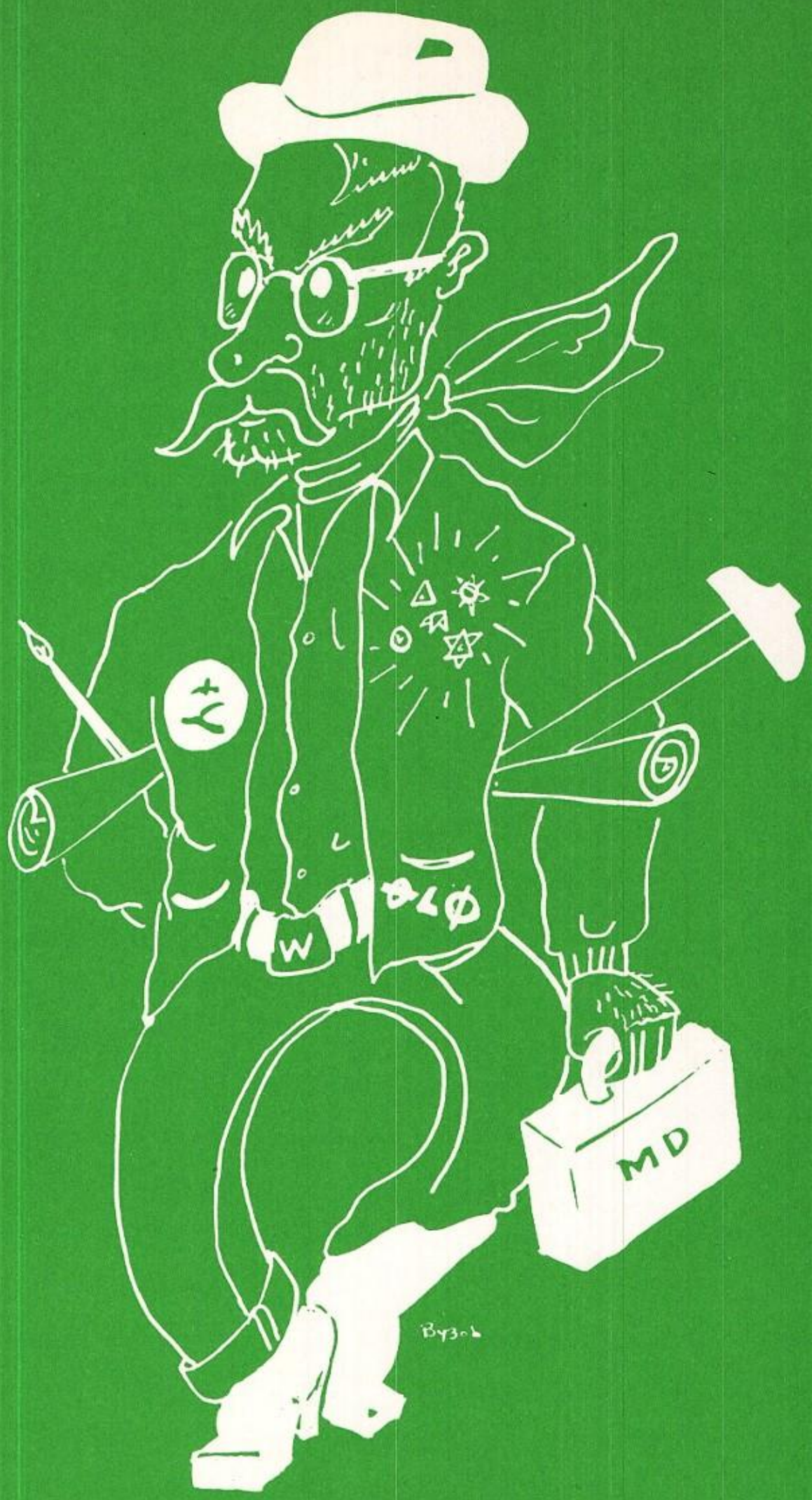

HONORARIES...

Row 1, left to right: McCOLLAUGH, BIGGS, HOLBORN.
Row 2, left to right: RYAN, SCRIFFIN, HAGEMAN, VARVANDAKIS, SCHWIERING.
Row 3, left to right: REDBURN, SCHMIDT, THORNTON.

DICK REDBURN AND MARGARET HAGEMAN TALK THINGS OVER... DICK IS PRESIDENT.

BLUE PENCIL

THEY HAD SOMETHING TO SAY, AND THEY SAID IT... WILLIAMS AND WOLF.

Creative as all get out, inspired to reform our friends and foes by devious and doubtful (but only sometimes) means, literary to the point of rugged individualism, and real nice people are the members of Blue Pencil. An eager little organization, Blue Pencil loves to sponsor things. The Inkslinger's Ball with its popularity and beauty contest is one of the finer things the B.I. submits for public consumption. We might mention (and will get shot if we don't) the Gridiron Banquet, a fine old tradition indulged in every year by the boys and girls with opinions and fighting spirits. Every year two loquacious characters emerge from the smoke and flame of de-cussing and re-cussing and are awarded red derbies (which must be worn from sunrise to sunset the following day) by Blue Pencil for valiant conduct under fire. How about it M. J. and Ed?

Row 1, left to right: PARKER, HAGEMAN, McKAY, SCHMIDT, BALLANTYNE.
Row 2, left to right: UNDERWOOD, SCRIFFIN, FREY.

MORTAR BOARD

In reward for four years of toil, scholastically and otherwise, a few senior women are annually awarded the right to wear a square piece of cardboard covered in somber black atop their heads. Now this little square of cardboard is highly coveted by all those who have ever had the audacity to dream of graduating from the University and is known as a Mortar Board. Mortar Board, as a senior women's honorary, is one of the most active groups on the campus. The members of the organization are chosen on a basis of scholarship and leadership, and the future members are "tapped" each spring.

This years president is Miss Dorothy McKay, art student at the University.

Dorothy McKay

Row 1, left to right: FINLEY, LYONS, HARTE, McKAY, CHRISTENSEN.
Row 2, left to right: BOYLE, ROLLINS, WILLIAMS, SAUNDERS, McNEIL.
Row 3, left to right: HUNGATE, GARDE, WELSH, NEILSON, FEINSTEIN.

EPSILON PSI

DOROTHY McKAY, President

In red-hot pursuit of that much needed intellectual aspect known as appreciation of the finer things in life are the members of Epsilon Psi, Art Honorary. A comparatively new group on campus (established in 1945), these people are not "artists" in the sense of being long gone way far out of this world. On the contrary, they are ordinary college students who do some fine and quite plebian things like sponsoring the annual Artists and Models Ball, at which the Ideal Model is chosen. Other more exclusive phases of their program include coffee hours, art exhibits, and the awarding of an Honor Book to the outstanding art student of the year. The group is led this year by president, Dorothy McKay; vice-president, John Welsh; secretary, Jean Christensen; and treasurer, Ken Neilsen.

Row 1, left to right: CLARKE, HATTORI, KUNCHEFF, FOREMAN, KNITTLE, LAUGHLIN, LYTLE.
Row 2, left to right: HALLIWELL, HENTHORNE, CLARK, RUBELING, CINNAMON, HILDEBRANDE, SCAMMON.
Row 3, left to right: BEAL, TOBIN, JOHNSON, URBIGKIT, WILLIS, NATOOCK, JENSEN, CLARKE.
Row 4, left to right: HACKER, SCHULTHEIS, KOCHEVAR, KERSHISNIK, FOREMAN, DAVIS.

IRON SKULL

Membership in Iron Skull (this title does not, we feel, signify in any way any oddity to be found in the uppermost regions of the anatomies of these personages) is made up of the scholars and leaders of the Junior class at the University of Wyoming. Two members are selected each year from each Greek and Independent society on the campus. Main functions of the year for this organization are connected with Homecoming (yes, indeed) when they sponsor the Homecoming Sing and the annual Iron Skull Skid.

Iron Skull has functioned this year under the capable leadership of Larry Tobin.

LARRY TOBIN, President

ALICE LEE MANKIN, President

PHI GAMMA NU

If you are a bright young woman, if you take commerce, and if you are a brilliant student, you may be eligible for Phi Gamma Nu, which is a professional commerce sorority. Between writing notes in shorthand and typing term papers for the boy friend (Bless his little pointed head!) these charming coeds encourage school spirit and develop further interest in their profession. The main events of the scholastic year for these feminine whizzes with the Commerce quizzes are the Commerce Carnival and the spring quarter initiation and dance which is held jointly with Alpha Kappa Psi, men's professional commerce fraternity.

Row 1, left to right: SMITH, MANKIN, BEYDA, GIEDD, STRAUB, PERSSON, DIXON, INNES.
Row 2, to left to right: STUCKERT, FLAHARTY, McCULLOUGH, HILDEBRAND, EATON, WIKER.
Row 3, left to right: HORTON, GRANDY, HESSMANN, HARRELL, LITTLEFIELD.

Row 1, left to right: MINICK, MAYNE, BRYANT, HUNTON, MUNDELL, BEAMAN, DANIELS.
Row 2, left to right: MARIETTA, MORTON, HALLOWELL, BONICELLI, KEELAN, OSLUND, JUSTUS.
Row 3, left to right: LARDIER, WITT, CYRUS, HALL, MILLER, PETERSEN, BRUCE.
Row 4, left to right: TSCHIRGI, MILLER, HALLOWELL, HITCHCOCK, OLIVER, JOHNSTON, BATE.

ALPHA KAPPA PSI

Here we seem to have another honorary. Not to be outdone by the female contingent, there is an honorary known as Alpha Kappa Psi in the Commerce Department . . . for men only. A national organization, its members will undoubtedly solve the future headaches of business and industry . . . well, at least they will make an attempt. Under the competent direction of Elliot Minick this organization manages to quietly carry on its purpose which is mainly in the field of higher scholarship in commerce and economics.

ELLIOTT MINNICK, President

Row 1, left to right: WALLACE, LINDSEY, DIXON, THOMASON, SETTERBURG, SMALL, HUMBERT, HAINES.
Row 2, left to right: BARRUS, HAMM, TANAKA, RICE, NELSON, LITTLEFIELD, STEVENS, FIELD, GUFFEY.
Row 3, left to right: STUCKERT, CHISHOLM, BLEDSOE, REEVES, LEAVER, MELCHER, JAYNE, CORTHELL, LOYD.

SPURS

JOAN THOMASEN, President

Just because there are certain days of the week when one may see many young ladies on the University of Wyoming Campus running about in snow white (so far as Laramie weather will permit) attire, it is no sign that there is about to be a mass wedding. Those young ladies are members of the Sophomore women's honorary organization known as Spurs, which is one of the most active service organizations on the campus. Organized on the Wyoming campus in 1928, the Spurs are most prominent when there is cheering at basketball or football games, and ushering at assemblies. Joan Thomasen is the president.

Row 1, left to right: FUEHRER, DEARDORFF, ROGERS, WINNINGER, HANNUM, HARNISH, SCOTT, WORRALL.
Row 2, left to right: STOCK, BAGGS, HEINBAUGH, DUMBRILL, HEINS, TOLMAN, SUNADA.
Row 3, left to right: BEAVER, HENRY, PIKL, EVANS, MANFULL, McINTOSH, MARCUM.
Row 4, left to right: GUSTIN, SHILLING, MAURER, GARDNER, KUNKEL, JONES, WILSON, PETERSEN, JUSTUS.

PHI EPSILON PHI

Right in there with the Spurs when it comes to a lusty pair of lungs are the Phi Epsilon Phi's, sophomore men's honorary. The Phi Eps are easily distinguished by their bright gold sweaters embellished with brown letters; and the fact that they, with the Spurs, always remember to stand when the state song is played even without the rest of the student body. These young men are chosen, two from each of the Greek and Independent organizations on the campus, on the basis of their scholarship and leadership.

Leading the Phi Eps in loud and lusty cheering as well as there other campus activities has been Don Jones, this year's president.

DON JONES, President

Row 1, left to right: BECKMAN, HUGHES, JAYNE, FREY, KUNCHEFUI, UNDERWOOD, CLARK, CARROLL.
Row 2, left to right: SEALS, HUNGATE, WELSH, SCHWERING, SNIDER.
Row 3 left to right: TILTON, ROTH, THOMPSON, KERNS, McCRACKEN, BAUDER.
Missing from picture: PAT McCRACKEN, GENE BALDWIN

THETA ALPHA PHI

DONNA JEAN FREY, President

For emoting to the full extent of their ability and giving their all for their art, a few people are annually initiated into Theta Alpha Phi, national dramatic honorary. The organization originally began as the Thalian club, but after their first production . . . "Seven Keys to Baldpate" . . . they were invited to join the national organization. The big activities of the year for the group are the series of movies which they sponsor, and the choice of the best actor and actress of the year.

THE PROBLEM AT HAND IS . . .

AIN'T LOVE GRAND?????

NOW YOU JUST LISTEN TO ME.

SO I JUST TOLD HIM . . .

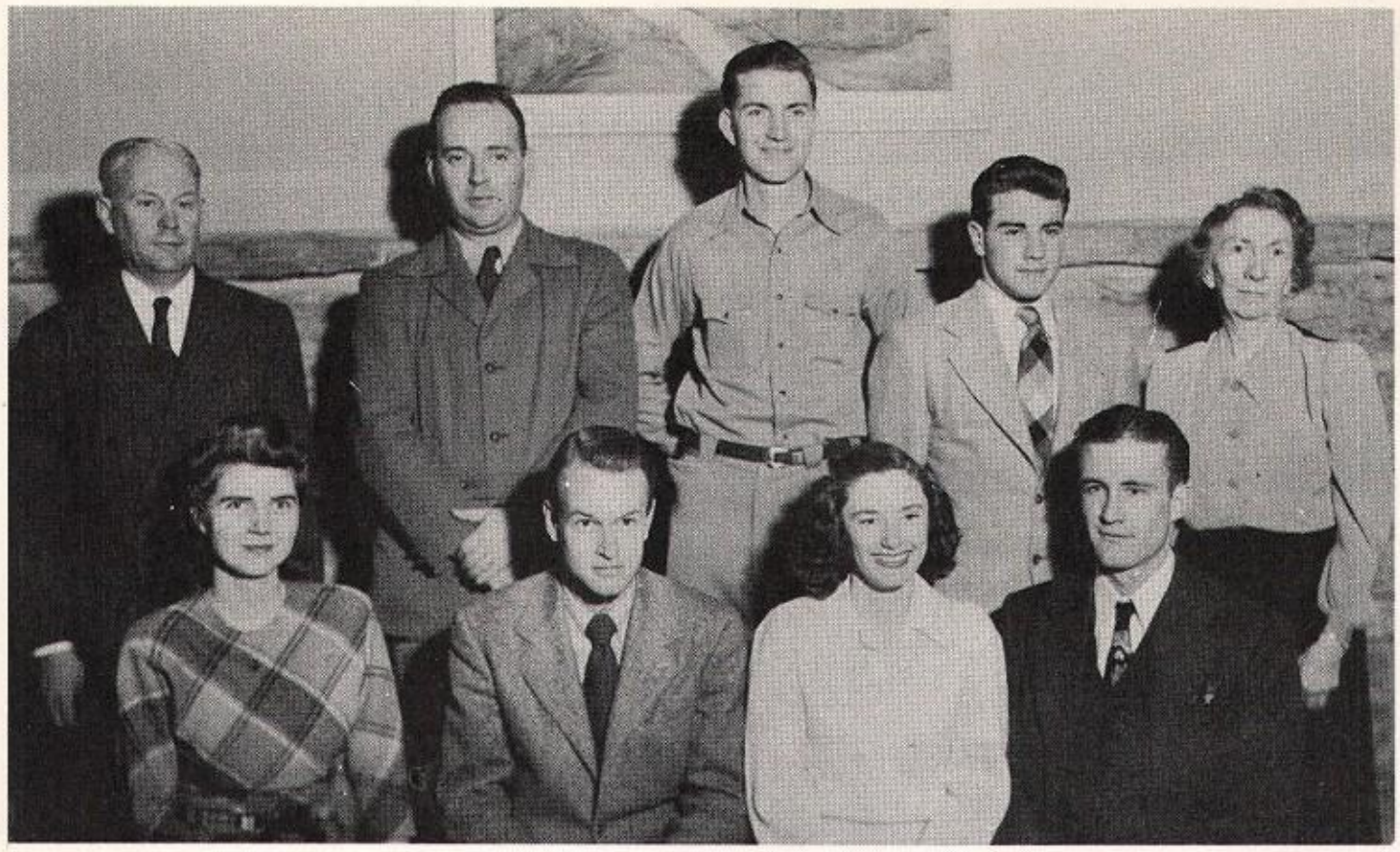

Row 1, left to right: BATES, SCHULTHEIS, CINNAMON, BURGESS.

Row 2, left to right: HETHERINGTON, GOODMAN, JOHNSON, JENSEN, McINTYRE.

QUILL CLUB

LOUIS SCHULTHEIS

PSI CHI

Row 1, left to right: GEER, GERHARDT, HANSEN, PORTENIER, SAATHOF.

Row 2, left to right: TUTTLE, SARDINI, HOEL, LAUGHLIN, WOLF, SMITH, CLARKE, BREEDEN.

Row 3, left to right: ALFORD, BABCOCK, YUTHAS, VAN EPPS, DELHOFF, BROWN, BURGESS.

ART HANSEN

Psi Chi, honorary psychology fraternity was founded on the Wyoming campus in 1930 by Wyoming's famous psychologist, Dr. June E. Downey.

Row 1, left to right: TOBIN. LOW. KAWABATA, MINICK, HATTORI, CLARKE, SUNADA.
Row 2, left to right: WAGNER, MARTINEZ, BROWN, SCALLION, KUBOTA, VIVION.
Row 3, left to right: NELSON, DELAPP, DEMPSTER, WALLACE, WILLIS, DEVINE, MEEKIN.

ALPHA EPSILON DELTA

With scalpel in hand and sutures hidden in the cotton, the students enrolled in pre-medics at the University of Wyoming work to attain such recognition as they may, the greatest of which is the invitation to join the ranks of Alpha Epsilon Delta. Established on the University of Wyoming campus in 1939, the organization is for pre-medical students and allows membership to both men and women . . . big concession, fellas? With an eye on the sciences offered at the University, these students work like beavers (which explains the lack of trees around the campus) to maintain high standards so that they may later be admitted to specialized medical institutions. Leading the pre-medics in their cutting up (mostly of cats) for 1947-48 has been Larry Tobin.

LARRY TOBIN

KAPPA KAPPA PSI

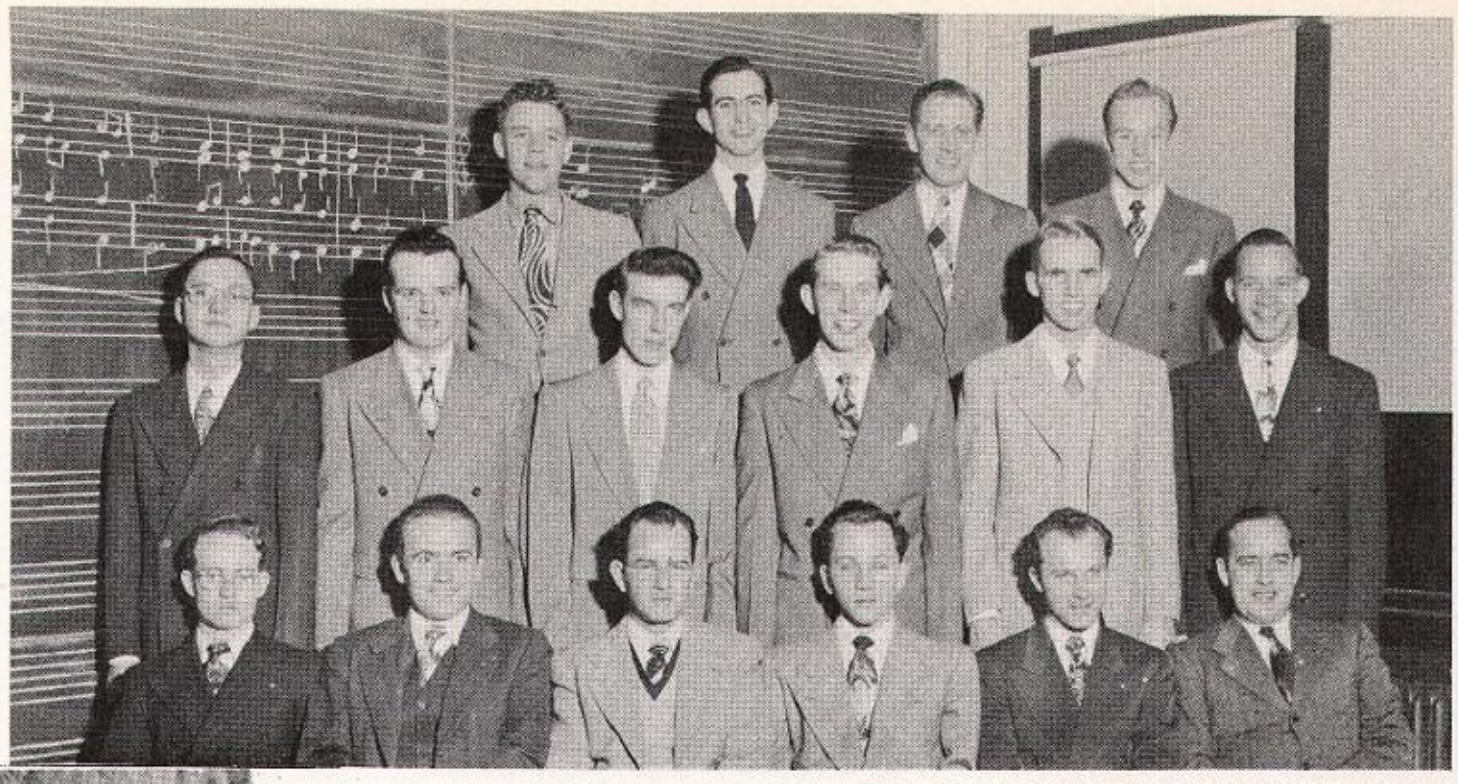

Row 1, left to right: TAHER, MOON, JOHN, CHINBURG, MOON, N., JOHN, R.
Row 2, left to right: LIBBEY, MILLER, AVERY, WILLIAMS, BARKLEY, GALE.
Row 3, left to right: HORTON, PEPPINGER, VAGNER, ENGSTROM.

WALLY MOON

Kappa Kappa Psi, honorary music fraternity was reorganized on this campus in 1946 and installed in April of 1947. Wallace L. Moon is the president of Alpha Nu Chapter.

SIGMA TAU

Row 1, left to right: VAUDREY, CLARY, MAI, GOODRICH, DUSTIN, SCHMIDT, J., LOSS, RECHARD.
Row 2, left to right: NELSON, HARRELL, NESS, SCHROPFER, NEWELL, SCHMIDT, K., McBEATH, MAURER, COTTLE.
Row 3, left to right: JAMISON, BOYD, SIMS, EADS, BELT, PEART, SMITH, ASAY.
Row 4, left to right: WALLENT, KELLEY, HOUSE, MYHRE, LEE, MAXWELL, CAINE, BASSANI.

PAUL RECHARD, President

Members of Sigma Tau, a national honorary engineering society must attain scholarship, sociability (cokes in the Union), and practicality (know when it is expedient to cut classes). Sigma Tau sponsors a fall quarter smoker and awards a medal to the freshman in engineering with the highest scholastic standing.

Row 1, left to right: STARR, NICHOLLS, GUILD, SNELL, WILLARD.
Row 2, left to right: ROLLINS, BLEDSOE, SMITH, STEVENS, BOHMONT, PALMER, BANG.
Row 3, left to right: BERGER, EATON, FROSHEIZER, BURKE, EKLUND, SEAMONS, HILL.

ALPHA ZETA

For excellence (and/or effort) in acquaintance with cows, horses, and other forms of livestock, recognition is given to the men in the College of Agriculture by Alpha Zeta, national agricultural honorary. Sons of the soil who carry on the tradition of their ancestors in this section of the country, they represent the "cream of the crop" of one of the finest of Ag schools. So wrapped up in their agricultural pursuits are these young men, there is a doubt in our minds as to whether or not they would require a pedigree on their girls before they considered a date. Chief digger-in-the-dirt and cow-cutter for this year has been Joe Guild.

JOE GUILD, President

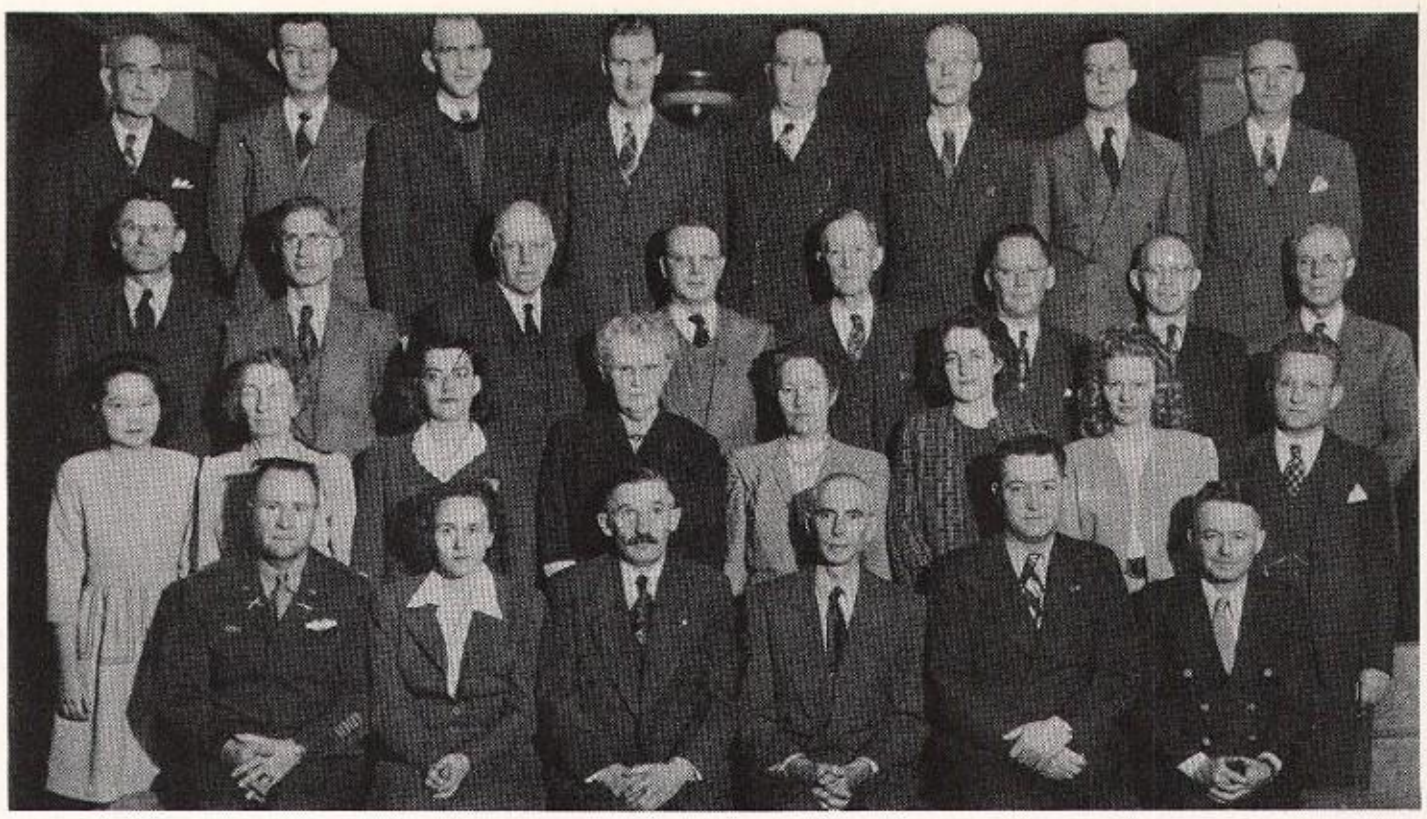

Row 1, left to right: LLOYD, McNEEL, KNIGHT. BARR, MUNDELL, CONWELL.
Row 2, left to right: IWATSUKI, McINTYRE, CRANDALL, McKITTRICK, HITCHCOCK, JONES, REEVES, RECHARD.
Row 3, left to right: SCHIERZ, BALES, GOODRICH, HILL, LANE, CINNAMON, CLARKE, VASS.
Row 4, left to right: MILLER, HENDRIX, VERHAALEN, SLEN, GORMAN, NICHOLS, PFADT, JOHNSTON.

Along with Phi Beta Kappa there marches another strong right arm which battles for the survival of scholarship on University campuses. This arm (should we entitle this the case of the missing socket) is better known as Phi Kappa Phi. Wyoming's first honorary, Phi Kappa Phi was founded by Dr. Aven Nelson at Laramie in 1915. Slogan for Phi Kappa Phi might read . . . "For scholars only."

To almost any University student, no matter what his Alma Mater, the name Phi Beta Kappa is known and respected. Those outside the pale of the intelligentia may scoff and say members could be nothing but four-sided, but they know what the name means nonetheless.

Row 1, left to right: NUSSBAUM, THOMAS, CINNAMON, PORTENIER, LARSON.
Row 2, left to right: IWATSUKI, McINTYRE. MILLER, HUDSON, RECHARD, FISCHER.
Row 3, left to right: HETHERINGTON, NORTHEN, IRWIN, CLOUGH, SALHEIM, BRISTOL.
Row 4, left to right: TUTTLE, REED, MILLER, SMITH, KNIGHT, WALTHALL.

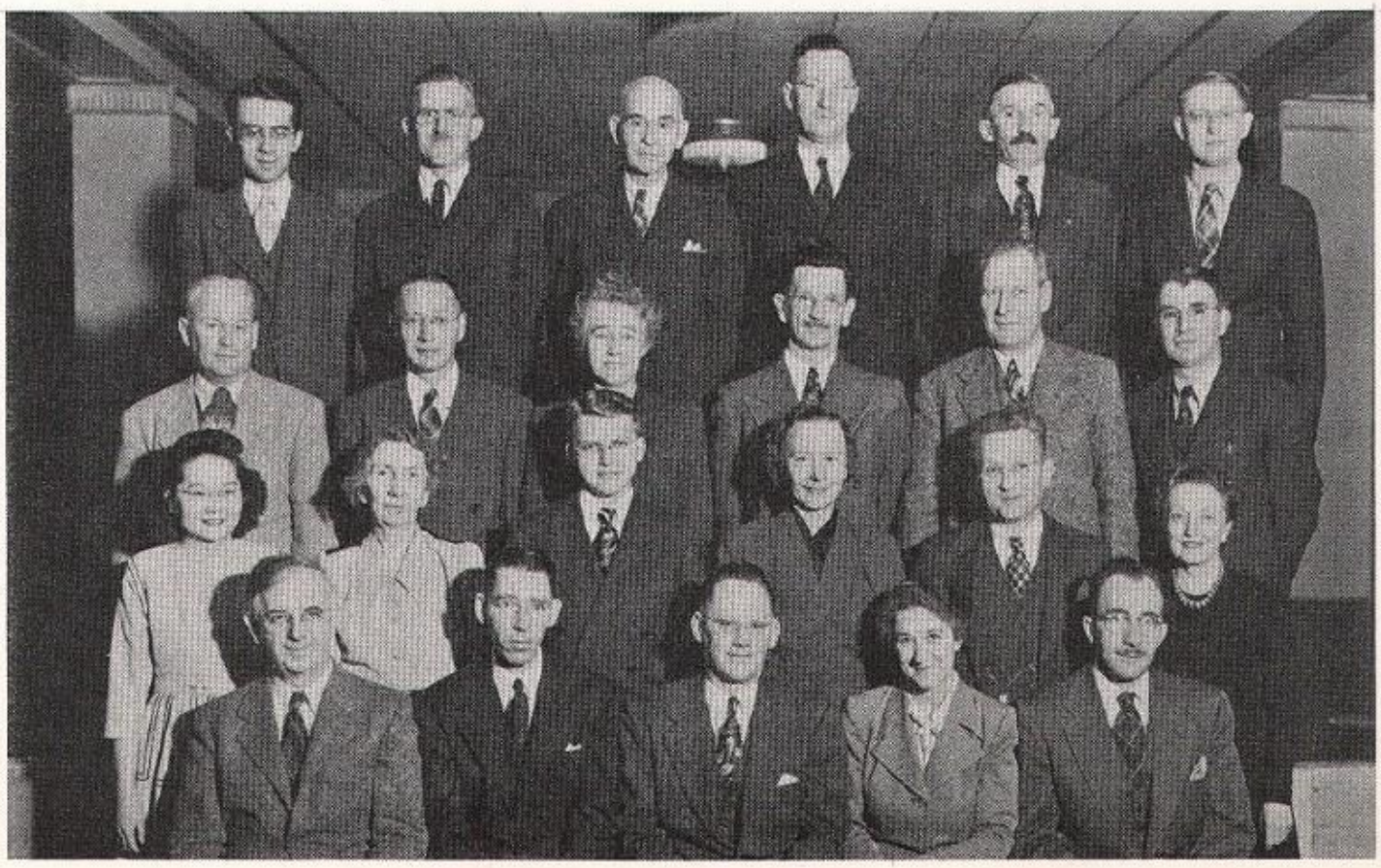

WHO'S WHO

Mae Fern Hames

Lyle Bang

Peter Tobin

William Eads

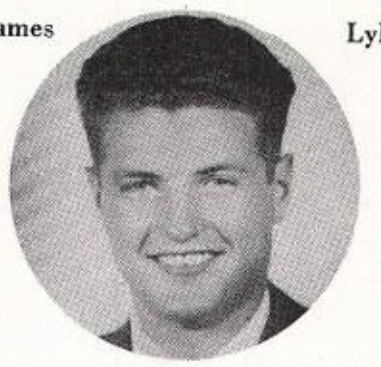
Paul Rechard

Glenn Harris

Robert Hitchcock

Dorothy McKay

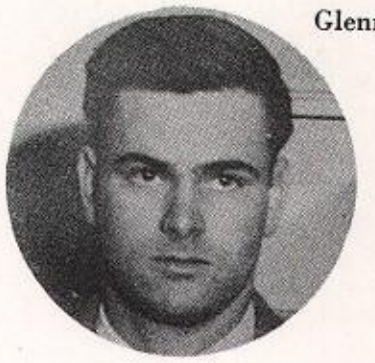
Mack Peyton

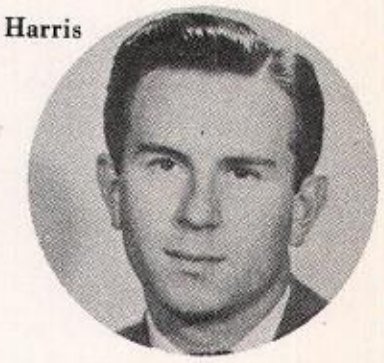
Robert McCracken

Ann Schmidt

Melvin Fillerup

Francis Thornton

Glenn Daniels

Marian Scriffin

Alma Rubeling

Margaret Hageman

Lois Stockhouse

William Schweiring

Bob Kelley

Hazel Underwood

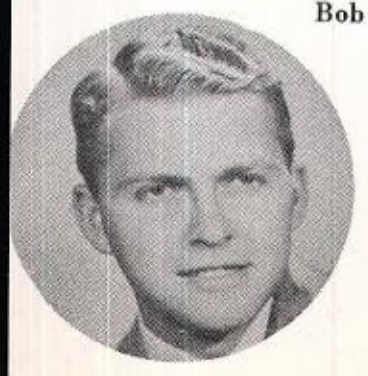
Kenneth Miller

Donna Jean Frey

Victor Cullins
and
James Low

Richard Redburn

Martha Ballantyne

Row 1, left to right: CREAGOR, ROPER, HATTORI, SCRIFFIN, JAYNE, SHAFFNER.
Row 2, left to right: MELCHAR, FLAHARTY, CHISHOLM, FREY, JOHNSON, BURTON.
Row 3, left to right: JULIO, TANAKA, NELSON, SIMMONS, LINDSEY, McRAE, BASTIAN.
Row 4, left to right: MacGREGOR, CLARKE, THOMASON, SORENSEN, WALLACE, HILL, ROLLINS.

BIG SISTERS

MARIAN SCRIFFIN, President

Ask any freshman girl . . . she'll tell you about the Big Sisters, for this friendly group exists mainly to help the first year girls. The appearance of "Big Sisters" to guide freshmen through the orientation period makes them feel at home. The biggest social event of the year sponsored by the group is the Coed Costume Ball. Various prizes are given for original costumes, and the fellows on the campus are practically exterminated in their attempts to "cash" the Ball. Big Sisters also supervise the All Freshman Personnel test and the A.W.S. Handbook Test.

Row 1, left to right: CAMPBELL, LANGHELDT, JOSLIN, HENTHORNE, BREAKEY.
Row 2, left to right: LLOYD FREYTAG, EPPSON, KELLEY, SCHIERZ.

GAMMA SIGMA EPSILON

TOM BREAKY, President . . . LOOKS TIRED DOESN'T HE?

This is the story of a chemical honorary. Now, by this statement we do not mean to imply that the people who belong to this society were just brewed up from an old formula and put in the honorary. On the contrary, they are lovely people and probably brewed many a formula themselves before being admitted. Before we confuse anyone further, this is an honorary known as Gamma Sigma Epsilon, which is of national scope and designed for chemists. After much formula (aren't we sharp?) discussion and microscopic attention to the subject, Tom Breaky was named chief of the test tube testers for the year 1947-48.

Row 1, left to right: RUBELING, BAXTER, MANINFIOR, CLARK, WHALEY.
Row 2, left to right: GEARDEN, BENES, McKITTRICK, WINTERS, BUMPAS.

PHI UPSILON OMICRON

CLARA MANINFIOR, President

Armed with dishes, pots and pans, mops, and other impedimentia of household warfare and leading the progress of Home Ec majors on the University campus, we find the members of Phi Upsilon Omicron, home economic honorary. To be eligible for this honorary requires completion of the sophomore year, and members are considered on the basis of scholarship, service, and professional attitude. Stronghold for the organization and probably one of the main bases of activity is the Home Management house, where Home Ec majors get a chance to become indoctrinated with the fine points of "keeping house." Phi Upsilon Omicron was founded in 1915 and was the first honorary sorority on the University of Wyoming campus.

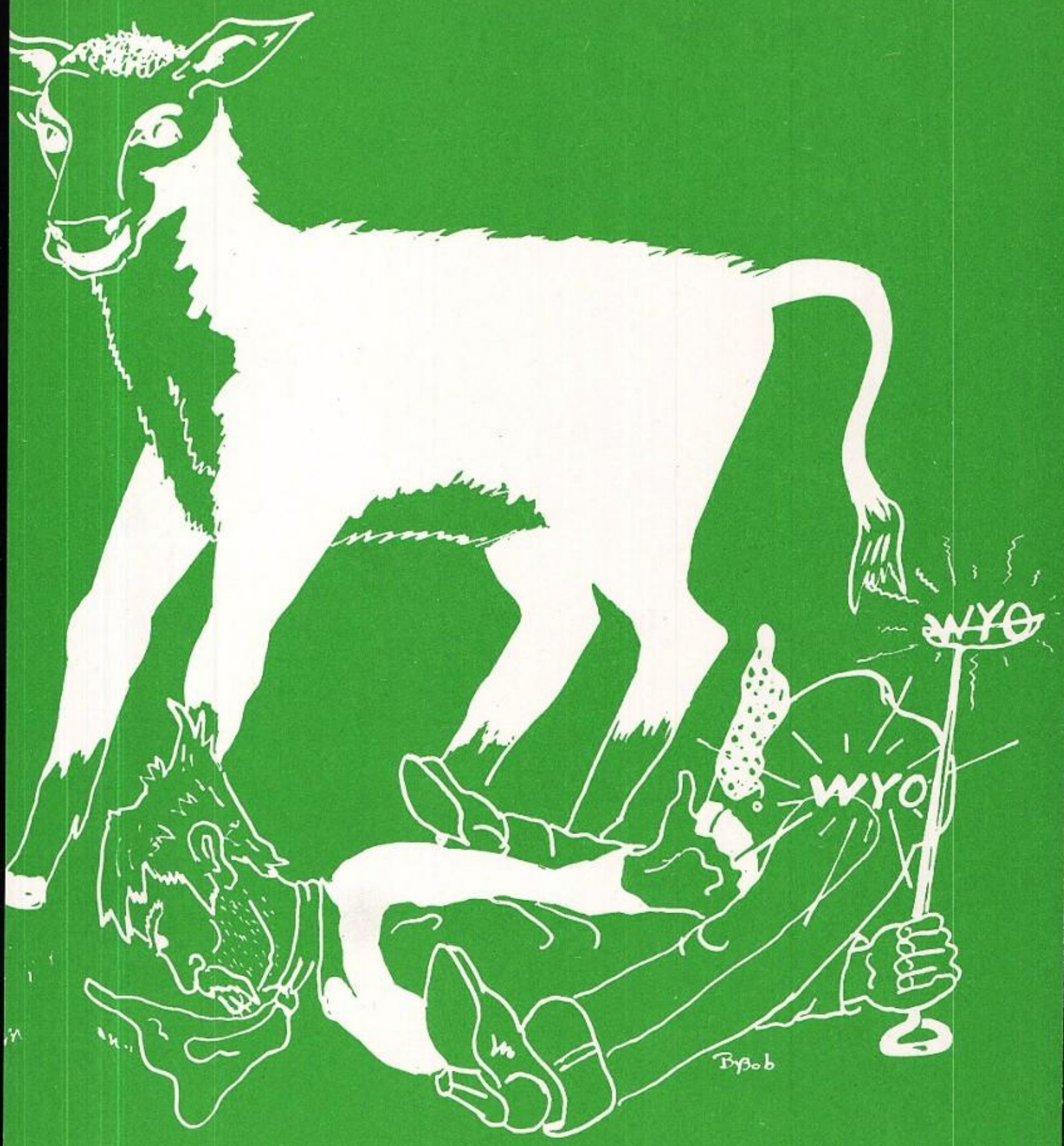

ACTIVITIES...

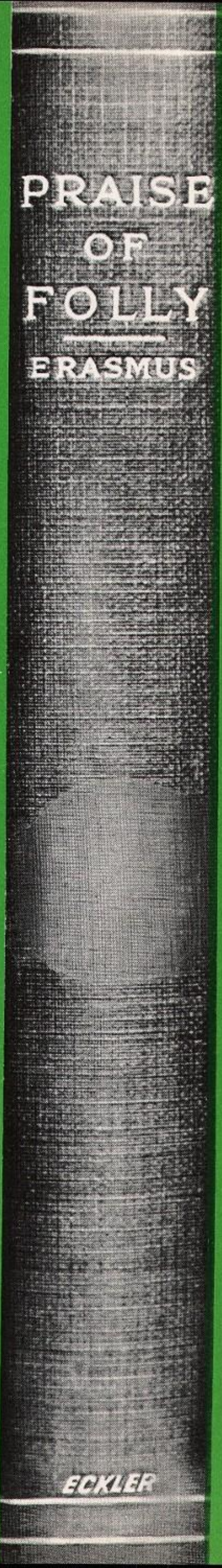

Row 1: BANG, CHRISTENSON, FILLERUP, DANIEL , JUSTICE, MINICK. HAGEN. • Row 2: TAYLOR, WALLACE, KEENEY, RUBLING, HILL, KEELAN. • Row 3: OSBORN, ANDERSON, JOHNSON, TOBIN, BELL, SALISBURY. • Row 4: MURPHY, WILLIS, MEHLE, EADS, STINE, LOW, GREENBAUM.

STUDENT SENATE

ASUW PRESIDENT—GLENN (BUD) DANIEL

Liaison between U.W. students and administration is the Student Senate whose members are elected from various organizations and from the Sophomore, Junior and Senior classes.

Potentially one of the most important student administrative bodies among American colleges and universities, the Senate maintains a conservative balance when issues become "interesting."

Upon its organization in 1938 the legislative body of the Associated Students of the University of Wyoming was one of the first among student governments throughout the nation in the number and magnitude of the powers delegated to it by the Faculty and the Board of Trustees of the University.

SENATE PUBLICATIONS COMMITTEE.

THE WYO NOMINATES MURPHY AND FILLERUP AS THE TWO BEST SENATORS OF 1947-48.

A.S.U.W. FINANCE COMMITTEE.

"THE" EXECUTIVE COMMITTEE.

UNION MANAGING COMMITTEE.

Kneeling, left to right: A. PAULUS, C. MERCER, S. HIRASAWA, HARTE, SUTTON, R. VAUGHAN. • J. WILLARD, L. BEVERLY, D. LIVINGSTON, KEEGAN, ANDRIKOPOULOS, A. WALLIS, W. URBIGKIT, MACKEY, OFFENBACHER. • Row 2, standing, left to right: J. CARROLL, BROWDER, M. SUNADA, A. HANSEN, B. WILLIAMS, GIEDD, MANINFIOR, LATTA, KIRK, M. MILLER. • Row 3, left to right: F. CLEMENTS, SEYFANG, DUMBRILL, CLIFTON, TALKEN, POLICKEY, BEAVER, STAFFORD, K. SUNADA. • Row 4, left to right: E. UPTON, SAKAL, WIRTZ, J. STRIEPLING, S. E. PETERSON, VOIGHT, HUSNBECK, NELSON, T. TSUDA.

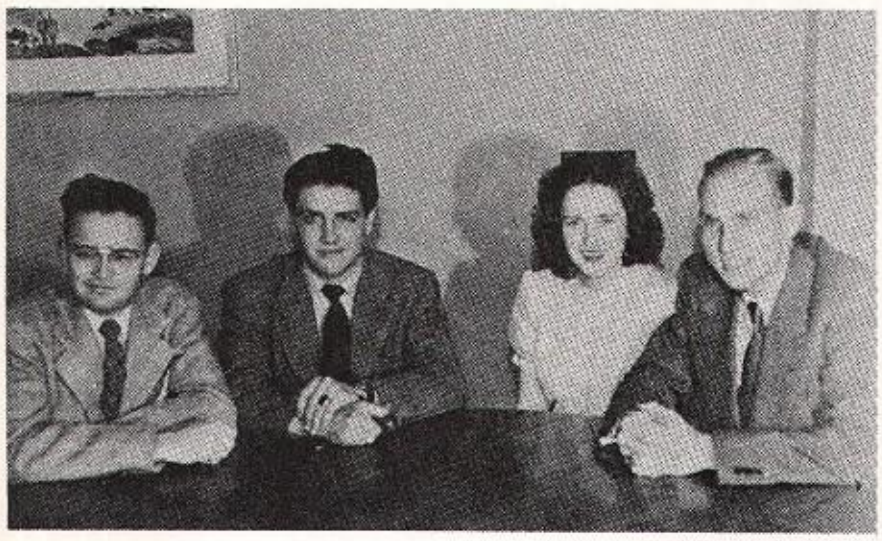

INDEPENDENT COUNCIL.

INDEPENDENT STUDENTS

With nearly four hundred members, the University of Wyoming Independents Club functions as a powerful political and social activity. The Independent cowboys and cowgirls often surpass the rest of the campus in intramural sports and scholastic achievement, much to the consternation of the Athenians.

Among the activities of the group, which was organized on the Wyoming campus in 1932, are the business meetings and dances which are staged in the Union ballroom every Monday evening. The organization also participates actively in all athletic and social competitive events. Highlighting Spring quarter for the group is the annual picnic.

Kneeling, left to right: D. FOSHER, RINKER, TERRAN, STINSON. • Row 1, sitting, left to right: LONG, M. WRIGHT, SLATER, L. RATCLIFF, HINEK, WALTERS, MAGNUSSON, B. HEJDE, A. McMULLIN. • Row 2, standing, left to right: J. LOGAN, C. BLAIR, RUSSELL, BENSHOFF, SCHMITT, RISHA, MOSES, P. FERGUSON, FLAHARTY, M. HEJDE. • Row 3, left to right: M. BERRY, LITTLEFIELD, E. MEYER, LARSEN, HUCKINS, LEWARK, BRAMWELL, L. HARRELL, L. ELSON. • Row 4, left to right: M. WALL, NAEGELI, SAKALAUCKS, WEBER, R. SPRINGER, PISCIOTTI, PETERSON, CROONBERG.

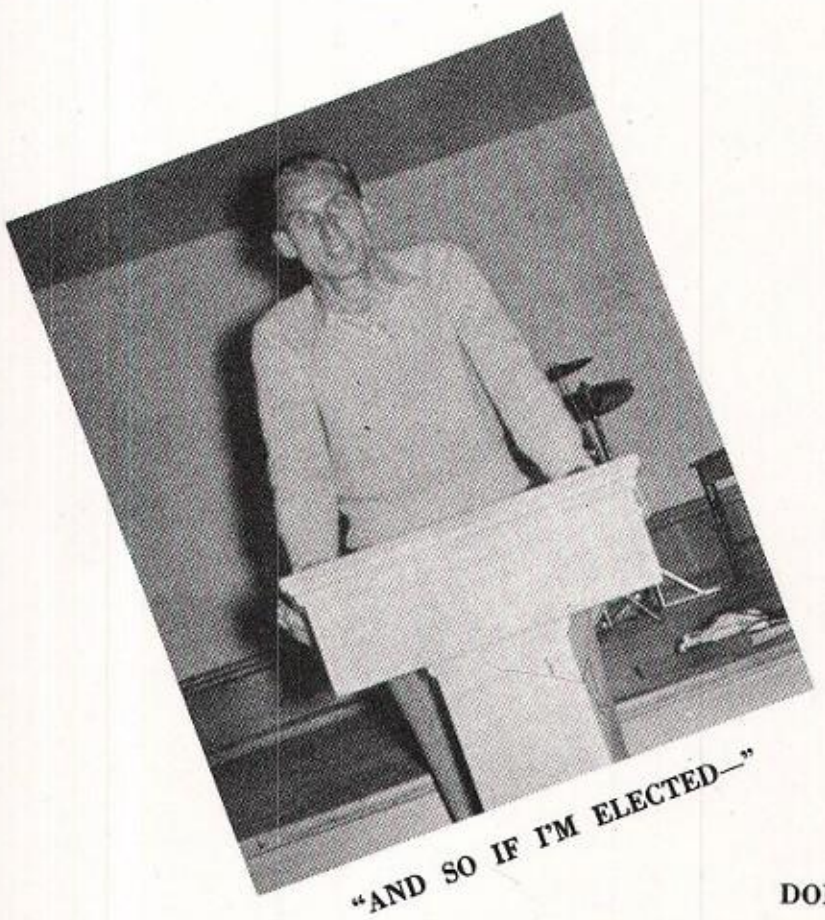

"AND SO IF I'M ELECTED—"

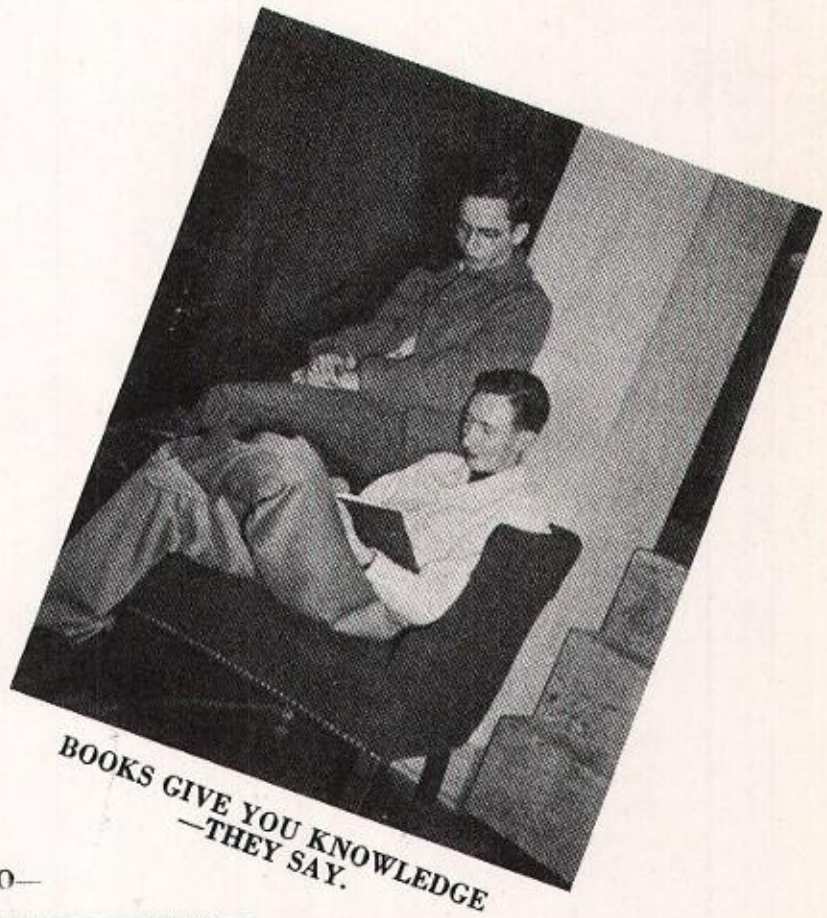

BOOKS GIVE YOU KNOWLEDGE —THEY SAY.

DON'T MIND IF I DO—

INDEPENDENTS ROSTER

CAROLINE ALLEN
KINK AMELLA
LAURENCE ANDERSON
JOSEPH APAE
T. C. BAKER
CALVIN BEAGLE
BUDD BENDER
MARIAN BENSHOOF
MARY BERRY
BETTY ANN BLACKBURN
BRUNA BONELLA
JOE BOYARTH
HELEN BROWDER
FLOYD COMMACK
WILLIAM CAMPBELL
CAROL BLAIR
RONALD CARLSON
JACK L. CARTELL
ALLAN C. CHASE
ANITA CHAPMAN
C. L. CHILDS
JIM CLIFTON
PAT CHITTIM
FREDDIE CLEMENTS
FRANK CROONBERG
JOHN B. CUMMINGS
MARYLN CUMMINGS
LILA ELSON
BILLY C. EMERSON
ROBERT EMERY
KATHRYN ENGSTROM
ARTHUR FOSTER, JR.
PAT FERGUSON
WARREN FISHER
ANNA FLEMING
FLOYD C. NAEGELI
DANN FOSHER
NORMAN GAKE
DON GREEN
JAMES GREEN
RUSSELL GRIFFITH
PAULINE HANSEN
PATRICIA HARDIGAN
JEAN HARRIET
GORDON HAY
MARJORIE HEJDE
JIM HENDERSON
DARWIN HIGGINS
MARDEL HINEK
DORIK HINKLE
SAMUEL HIRASAWA
IRENE HITT
MARCUC HODGES
LILA JEAN HOLLAND
JANE HUCKINS
BERT JOHNSTON
JACK JOHNSON
WAYNE JOHNSON
I. W. JUNE
MYRON KAMARAD
DONEENE KANT
BOBBY McKINNA
BILLY E. KELSO
JAY KENIME
DORENE KING
MILDRED LARSEN
MARGUERITE LATTA
CLARENCE LEEBURG

NANCY LEWARK
WILLIAM LINTON
JACKIE LOGAN
THELMA LONG
BONNIE LUND
HERB MACKEY
CLAVIN MAGNESSON
DONNELL MARIT
ALBERT MARTIN
ROBERT MASON
ANDREW MASUNAGA
DARRELL MARUCK
DONNA McARTHUR
EVELYN MEYER
MARIAN MILLER
LAWRENCE MITICH
CHARLES MOBLEY
ALAIRE McMULLIN
BILL MISKIMINS
WILLIAM NAKANU
CAROL ONISO
RUSSELL NOLLER
PETER PAPEZ
GORDON PARKER
CHARLES PETERSON
EUGENE PETERSON
GERRY PEYTON
MARGOT PLUMELET
DONALD A. POLICKY
CALVIN QUEAL
DONALD RANSOM
LOIS RATCLIFF
ED RECH
FRANK REGAN
HOWARD REINECKE
ALFORSO RICHARDS
CHARLES RINKER
DONITA ROHM
JOHN ROWLAND
JAMES S. RUBLE
FAUS RUSSELL
JOE RUZZCKI
HERBERT SAKALUCKS
ALBERT SCHARER
CHARLENE SCHAUF
WALTER SCHEIBNER
ROBERT SCHEPP
NORMA SCHOONJANS
JACK SCOTT
JOHN H. SEYFAUG
FRANK M. SHAW
DON SHEAFFER
JEANNINE SLATER
ROBERT W. SPRINGER
PHILIP STAFFORD
D. L. STINSON
BETTY STOK
JOHN STRIEPLING
MAE SUNADA
LARRY SUTTON
DAVID TART
ROY TEPLY
FRANK TERRAN
JOHN THALKEN
JOHN TRIMMER
SETSUKO TSUDO
TOM TSUDA
CHARLES VAUGHAN

LOUIS A. VOIGHT
JUNE WALSH
ELEANOR WALTERS
ELINOR WALTER
GLENN WEBER
JOHN WESTENHOUSEN
PAT WELCH
GLADYS WILLIAMSON
GEORGE WILLSON
ROBERT WILLSON
PEGGY WRIGHT
GERALD ZELLER
FRANK BALL
CARROL BORGEMAN
HOWARD BAUTON
LILAFERN BRONWELL
MAXINE BURGLAFF
HERBERT BURCK
NIEGEL BUTLER
JACQUELYN CARROLL
ORPHA GRIMSRUD
M. J. FEDERER
BERMON FEAGER
RICHARD DUMBRILL
VERNON CUSACK
JERRY HALLOWELL
ANNA HANSEN
JOHN HARTE
BARBARA HEJDE
CHARLES HEUMIER
WINIFRED HEGEDNS
DICK HORNBUCKLE
CHARLYNE JONES
ALDA KESSLER
THOMAS MEARES
FRANK KINNZEY
HAROLD SANDERS
WILLIAM SMITH
KAYO SUMADA
RIJA TENAKA
DON SANDERS
MARGARET ROWLEY
GLORIA RISHA
LEROY REDFIELD
JOHN PRATT
JAMES PISCIOTTI
ROBERT PECK
JOHN ORTON
VERN NEWMAN
RICHARD NELSON
MILO NAMTWEDT
DELORIS MOSES
HOWARD MITCHELL
SPRIO MEARES
CHARLES UPTON
ROBERT VAUGHAN
MAX WALL
VICTOR WIRTZ
ROBERT WILLIAMS
PAUL ZIMMERMAN
CLIFFORD BROWN
LEE BURROWS
JOHN EKLUND
MYRA FLAHARTY
FRANKLIN FARNSWORTH
MAXINE FLEMING
MICHAEL FROKER
JACK HALLOWELL

WALT HUSHBECK
PATRICIA MURPHY
JAMES NORMAN
ELVIN POWELL
LOUIS SCHULTHEIS
JAY THORNTON
GENE WALCK
MARY JEAN WILLSON
GEORGE WRAKESTRAW
HOPE VADELNAL
FRED ADOUNIK
JACK BABCOCK
ARTA BATEMAN
CHESTER DAVIDSON
LOUIS DALZELL
WAYNE DESPAIN
ALDINE GEDD
HAROLD JONES
TINA LOVELACE
JOHN OLIVER
PHILLIP OFFENBACKER
ALBERT PAULUS
W. B. McCALL
ZETA ROHM
ZEGARRA MUNUEL
JOHN SAVAGE
CLARENCE STOVER
LESSIE BEVERLY
MELVIN BEVERLY
MARGARET MINICK
ANNE WALLIS
ROBERT BEAVER
B. P. ANDRIKOPAULOS
JOHN KEEGAN
FRANK ROGERS
CHARLES TAFT
WALTER URBIGKIT
DEE LIVINGSTON
WILDA BENNINGHAVEN
JACK BAHTO
BARBARA STAFFORD
BETTY WILLIAMS
CLARA MANIFIOR
IRVING HUSTANA
J. G. KLOCKSIEM
SOLM COATS
ROBERT DOBBINS
WILLIS ELLSWORTH
CARROL FARMER
PETE GALOVICH
GARTH GAYLORD
LAWRENCE GEORGE
FREDERICK JOHNSON
BETTY LITTLEFIELD
CHARLES LINE
ROBERT McFARLONE
CLARENCE MERCER
PHYLLIS MESSER
SAL. PLUNETA
LOUANN PROBST
SUSAN TOTMAN
LOUIS CUMMINS
LOIS HARRELL
KEITH LEYSTN
JEAN MAYHART
CAROL LEE MAXEY
JOHN LEE
THOMAS SMITH
CARL URBIGKIT

Along with all of the rush and all of the boning which is necessary at the University of Wyoming Engineering college, the students in the various departments have found time to organize into Engineering societies. One such is the AMERICAN SOCIETY OF MECHANICAL ENGINEERS. Here engineers can gather up those many little items so important to their career which are not always found in the text book, for they can meet here on an equal basis with those old heads in the profession and discuss pros and cons to their hearts content. Any student regularly enrolled in the Mechanical Engineering school is eligible for membership, and finds invaluable guidance for that not so distant future.

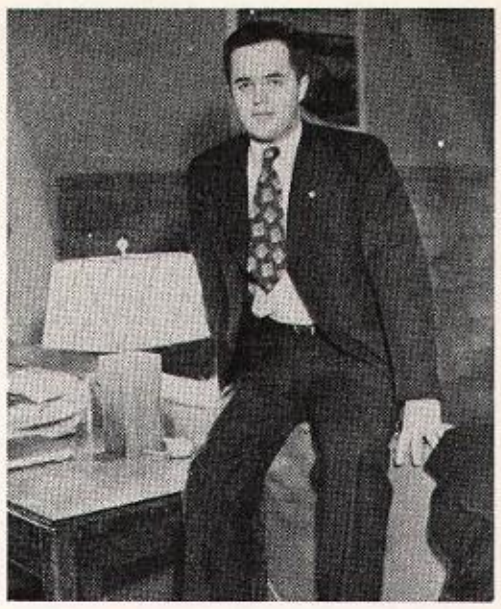

TONY YUGOVICH, President

A. S. M. E.

Row 1, sitting, left to right: GRAHAM, BAILEY, THOMAS, CORBITT, HIRASAWA.
Row 2, left to right: HOGAN, HARTUNG, YUGOVICH, NESS, HOUSE, LINDAHL.
Row 3, left to right: SUNDIN, FULLER, REDFIELD, KALLENSKY, BELT, JENSEN, ELSOM.
Row 4, left to right: JOHNSON, FARNSWORTH, NORTHNESS, BARLOW, SMITH, BAROODY, ROBERTSON, RASMUSSEN.
Row 5, left to right: MEGAS, LOEWEN, GOSE, HEUER, BRUNGARD, ZYTHA, POPE, OFFENBACHER.

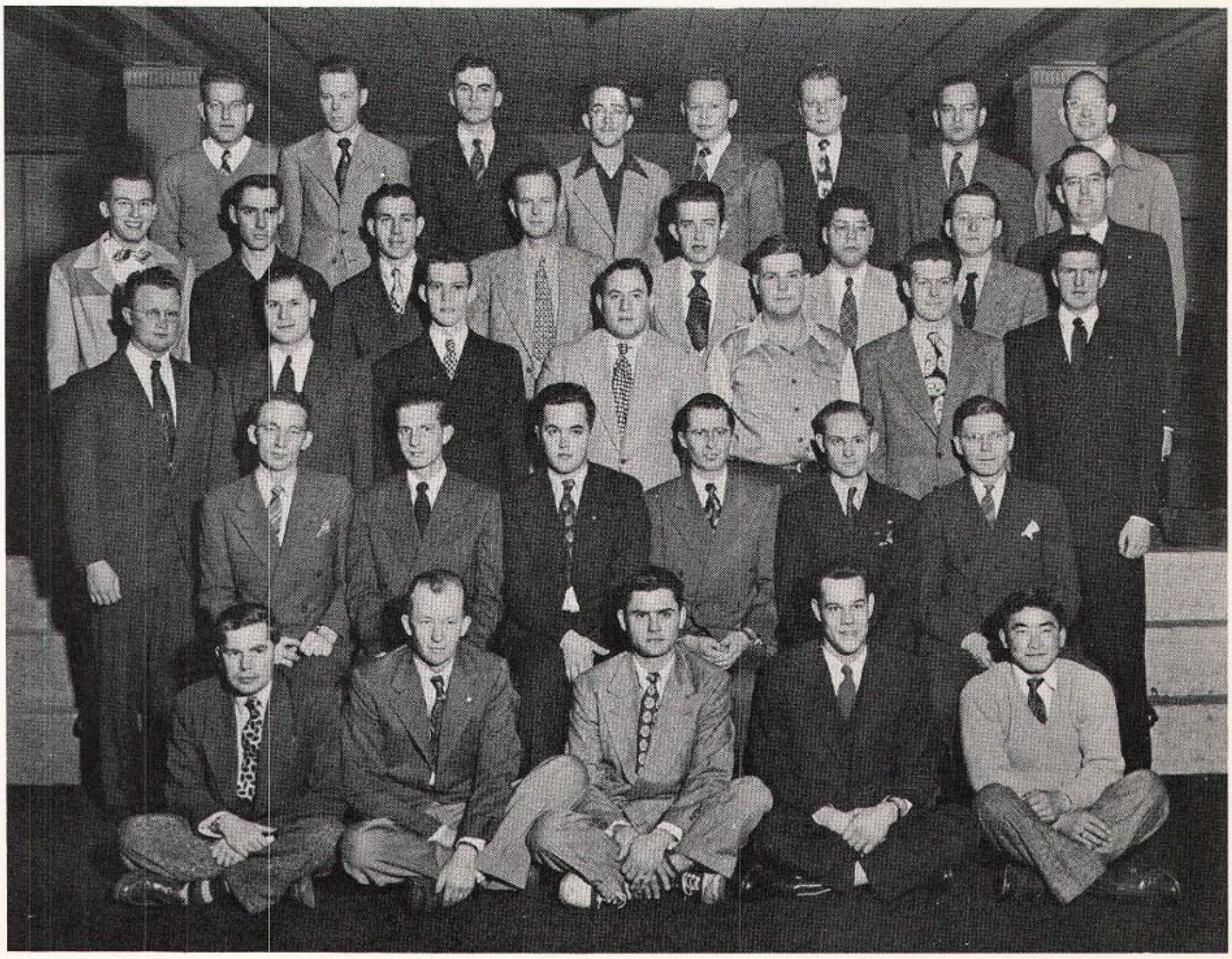

Row 1, sitting, left to right: BERGER, GALE, McDONALD WHITNEY, URBIGKIT, SCHOONJAUS, KOPALA, BURNS, KAUFMAN, CLABAUGH, SANDERS.

Row 2, left to right: FLAHARTY, HILDEBRAND, TAYLOR, LARSEN, FLEMING, CHRISTENSEN, CHAMP, ANDERSON, JONES, BEYDLER, SCAMMON.

Row 3, left to right: NELSON, BAUM, CARROLL, MERRITT, DOVER, KITCHEN, P., WALLACE, GILLESPIE, PENCE, M., PENCE, M., WESTLAKE, HARRIS, McCUTCHEON.

Row 4, left to right: KITCHEN, T., GRINESTAFF, CLAY, VANAUKEN, HEINS, WALL, COTTER, KNITTLE, TOREY, HARRIS.

CARL URBIGKIT, President

RODEO ASSOCIATION

With the dust rising high at the newly established arena, Wyoming's annual intercollegiate Rodeo was one of the big, rip-roaring events of the '46-'47 year. The affair was preceded by an equally rip-roaring parade, one of the finest Rodeo parades which has been put on at Wyoming in many a year. Perfect Rodeo weather favored the undertaking, and some fine stock was furnished by Buck Yarbrough, a long time supporter of these annual "westerns". Officers of the Rodeo Association for the 1947-48 year are Carl Urbigkit, president; George Berger and Richard McDonald, rodeo managers; Marie Hildebrand, secretary-treasurer; and Phyllis Westlake, publicity manager.

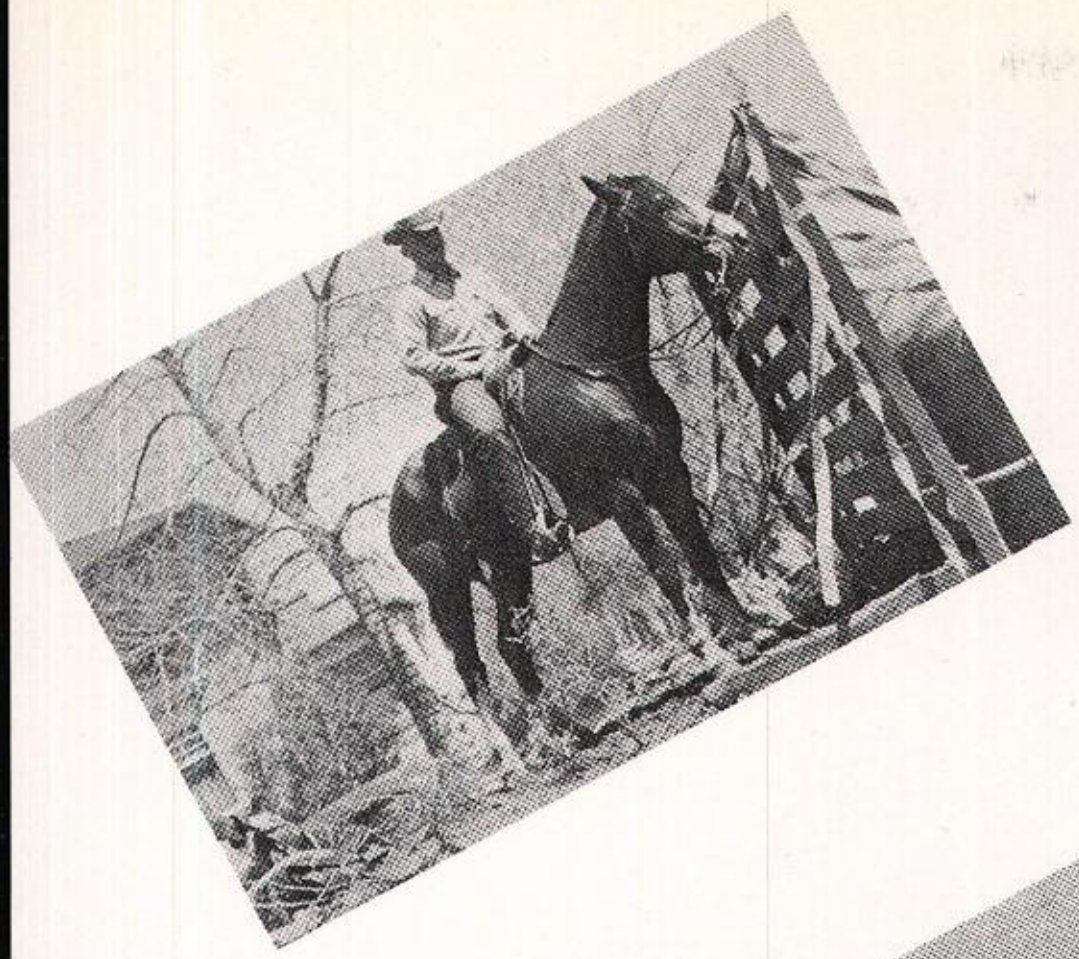

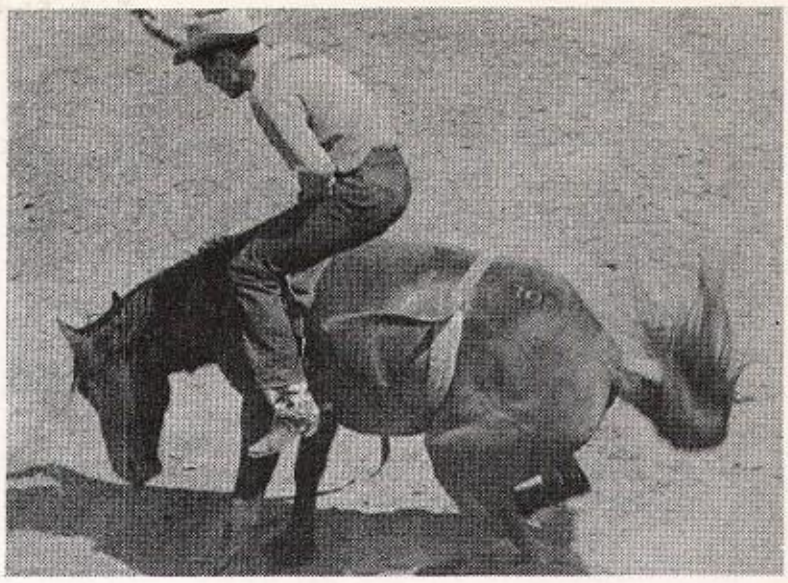

IF YOU CAN RIDE 'EM

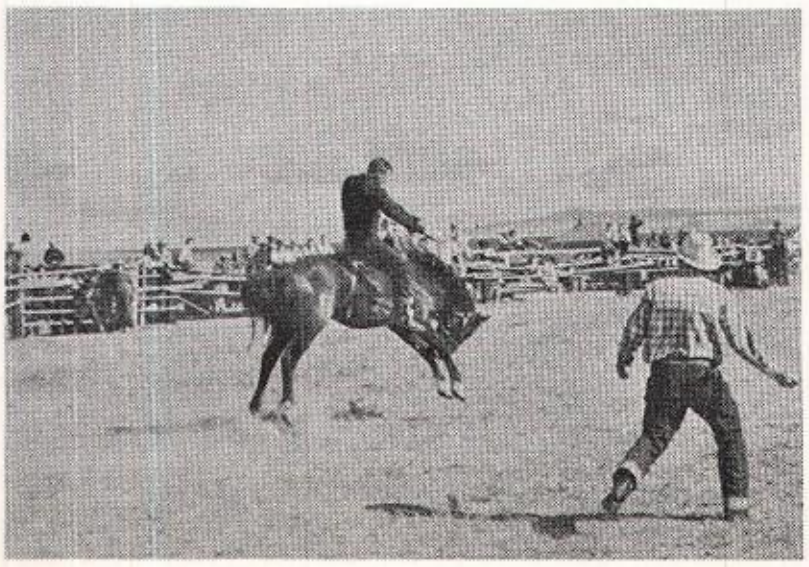

Row 1, left to right: VAUGHAN, BOYD, BOYD, BRADLEY, HILL, GRANDY, TRUEBLOOD, LOTHIAN, HOY.
Row 2, left to right: HOMER, CONDIT, CHANDLER, BEISTLE, ESTERBROOK, ROBERTSON, BELL, HOY, HILEMAN, O'DAY.
Row 3, left to right: RAY, LARSON, MOSER, LONG, MALMGREN, TEPLY.

PHARMACY CLUB

NED MOSER

A neophite on the University of Wyoming campus is the Pharmacy Club. Originating in one of the newest departments on the campus, the club was organized only last fall to promote interest in pharmacy. Here we find those people who putter over the test tubes meanwhile keeping their fingers crossed in hope that nothing more than a small dose of arsenic will result. But then, why should they worry ...somebody else will get it. Under the direction of Mr. O'Day, head of the department, the club choose Ned Moser as their president.

COMMERCE CLUB

The College of Commerce and Industry, not to be outdone by any other College of Anything, has it's own "little" club. Anyone enrolled in this branch of the institution is eligible for membership after meeting the requirements. The faculty of this "bouncing baby" college are honorary members of the club and also give out with the advice to their young proteges. Once a year the members take their pencils from behind their ears and throw a party known as the Commerce Carnival. The proceeds of this affair (if there be any such) provide for the annual steak fry for the club.

Chief of the "hunt and peck" personalities is Dick Hall. Vern Hale is vice-president and Lucille Parker has charge of the shorthand notebook (secretary-treasurer, you know).

DICK HALL, President

Row 1, left to right: LANE, CURRY, HAGEN, SKINNER, OLIVER, CORTHELL, WALGREN, DODGE, URBIGKIT.

Row 2, left to right: BENOIT, ASHLEY, JOSLIN, SCHUETZ, ROLOFF, JOHNSON, DEL MONTE, RECHARD, DAVIS, JONES.

Row 3, left to right: MUELLER, BROCKLEY, BURNS, CHRISTENSEN, KOPRIVA, TRUEBLOOD, NAEGELI, McLELLAN, ROPER, MILLER, WALLACE, SORENSEN.

Row 4, left to right: MOSHER, SOMERS, NAGENGAST, PETERSON, JAMISON, LOFGREN, HOVEY, STINSON, DRISKELL, ROTH, IKE, SMITH.

Row 5, left to right: SOMERS, ROBERTS, REDFIELD, EADS, MONAHAN, DICKINSON, EMERSON, LACEY, DENTON, PUGH, DELAND, PATTERSON, WELLS.

OUTING CLUB

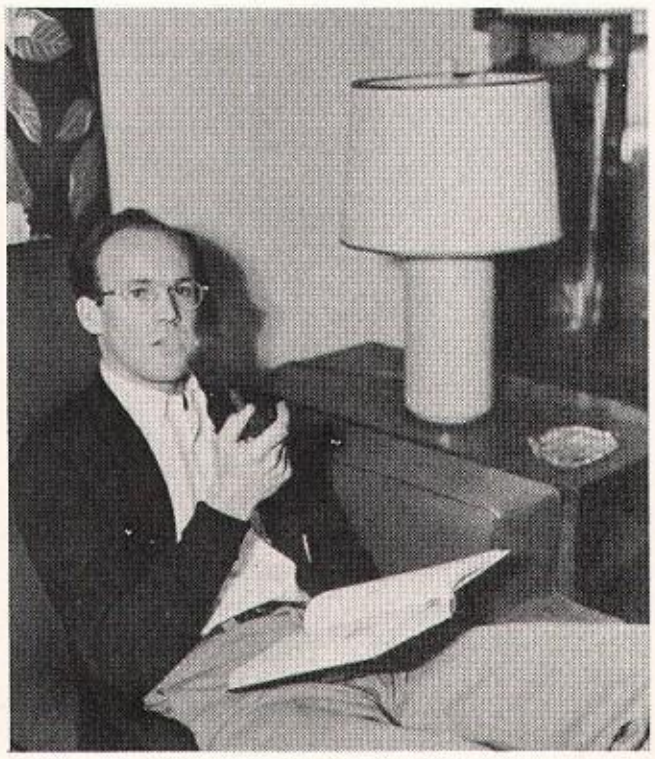

TINY HAGEN, OUTING CLUB PREXY.

With a cry of "Come, let us all be snowbunnies!" the members of the University Outing Club take to the hills. And with a cry of "Come, let us all break our necks, or at least watch someone else break theirs!" they dash off to the hockey games. All in all the members of the Outing Club seem to have a mighty fine time, whether they are skiing, skating, or square dancing at the Recreation Camp. The group is a reorganization of the University Ski club and was formed by Miss Louise Roloff of the Women's Physical Education department just this fall. The membership is now running well up toward the 400 mark, through the efforts of President Tiny Hagen, and when more people find out about those week-end trips to the "Rec. camp" we bet the membership will soar even higher.

SNOW-BUNNIES.

SKI PATROL AT WORK.

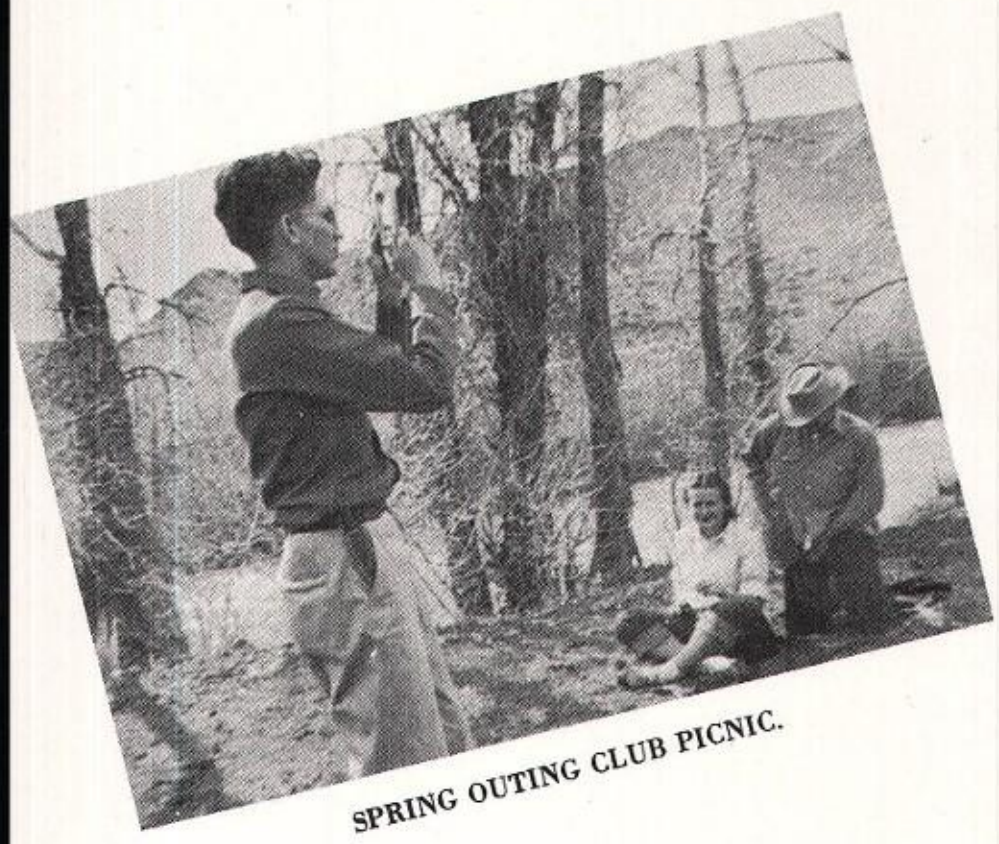

SPRING OUTING CLUB PICNIC.

WINTER OUTING CLUB PICNIC.

IT'S A TIGHT SQUEEZE.

WAIT A MINUTE WHILE I REST.

ENDING THE RUN . . .

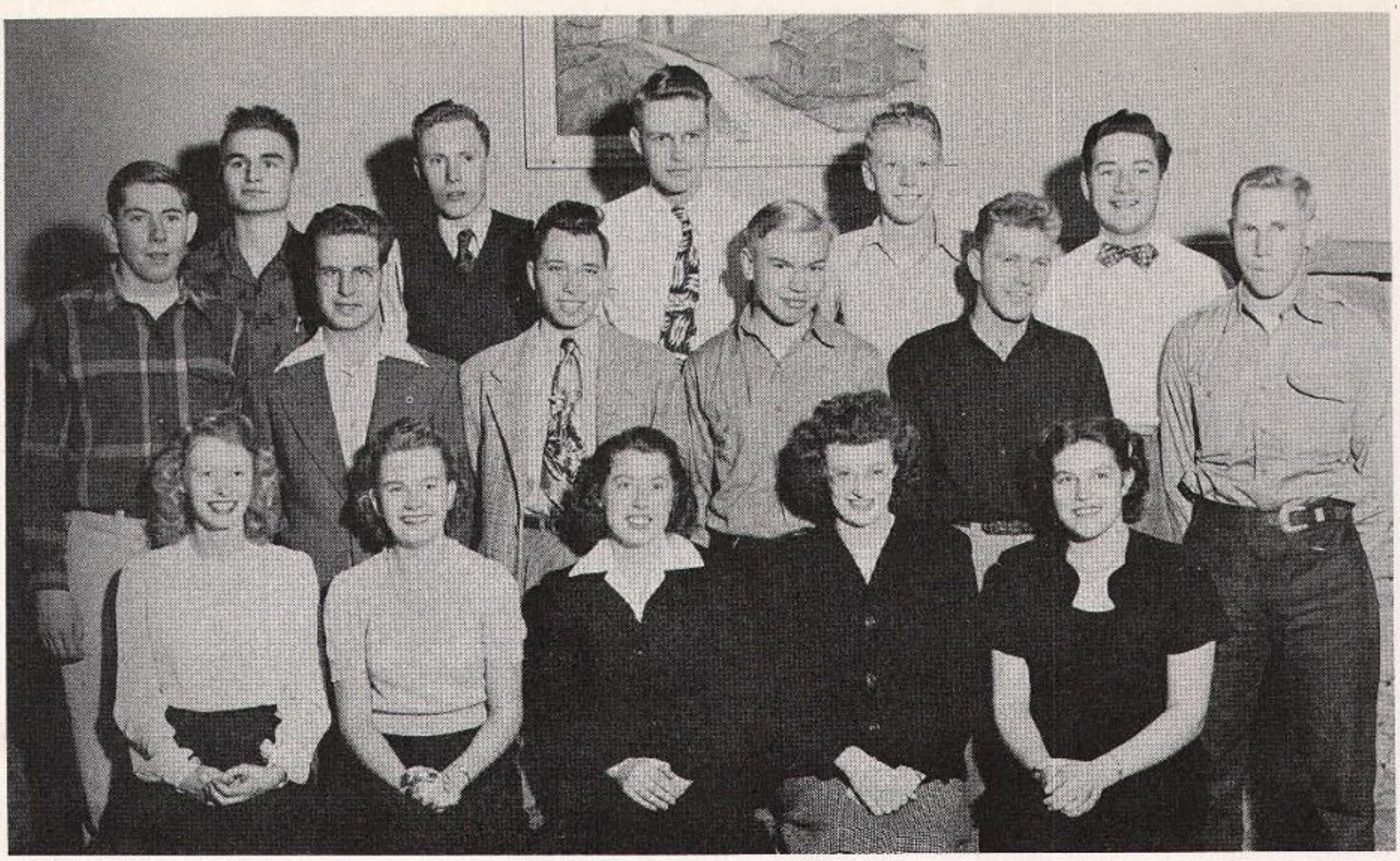

Row 1, left to right: RUBELING, GILES, EATON, HARRELL, WILLIAMSON.
Row 2, left to right: JOHNSTON, AMEND, WRAKESTRAW, CHRISTY, O'DELL, RAY.
Row 3, left to right: McMICHAEL, LARSON, GURMAN, MACKEY, BURROWS.

ROGER WILLIAMS CLUB

Don't be surprised if you go wandering by the Baptist service center some Sunday night and hear distinct sounds of jollity issuing forth, for it is probably only the members of the Roger Williams Club enjoying one of their regular get-togethers. These young people who are members of the Baptist Church are organized in interest of both social relationship and religious guidance. The leaders of the group which have been chosen for this year are Wilma Eaton, president; Lois Harrell, vice-president; Melvin Harrell, secretary; and Florence Giles, treasurer.

WILMA EATON

Row 1: BENES, KERSHESNICK, BUGAS, McCORMICK, RECHARD, BOYD, MORGAN, N. D.
Row 2: KEMPER, PISTO, BLOCKHEAD, MILLS, THORNTON, PAPPAS, HOLZINGER, RIVKIN, GREGORY.
Row 3: O'CONNELL, LOSS, VAUDREY, TEATER, KURTZ.
Row 4: BROWN, PALMER, THERKILDSEN, BARLING, SCHMIDT, KENNEDY, McBEATH, OLIVER, MOLSON, POCH, DONBHON, STILES.
Row 5: LIEBL, KILGORE, LEWIS, SEIFRIED, LAMBERT, ERZEN, JOHNS, McCALL, OLESON, SATTERFIELD, LOGAN, ADAMS.
Row 6: COMIN, ANDERSON, HUSHBECK, SIMS, McGOWAN, MAI, LINDAHL, SCHROPFER, NEWELL, COVINGTON, SCHMIDT, J., GOODRICH.

A. S. C. E.

To the engineers of the world (and for the fourth time) we say, "Hello"! Deisel (it's a joke, son) be the boys, who, in a few years, will bridge the gap to the great unknown in the engineering future and will father those brain children which will try the patience of all non-slide rule users. The A.S.C.E., not to be confused with A.I.E.E., A.S.M.E., W.C.T.U., Y.W.C.A., etc. etc., is an engineering society. Open to students of sophomore standing or above, the society is designed especially for civil engineers and the furthering of their careers through discussion and contact with students and men already established in the field. This year the society has been under the capable leadership of Paul Rechard.

DOES MARY LOU KNOW ABOUT THAT LETTER, PAUL?

FOLK DANCERS

ED ROBINSON, President.

"Duck for the oyster, dive for the clam . . ." or don't you like seafood? In case you don't recognize the above phrases they are square dance calls. However, those who do understand them react by going into a sort of a gymnastic contortion, which is, no doubt, a conditioned response. For these kind of people there is a place on the campus . . . the Folk Dancers Club. This little organization for promoting exercise to music has made a fine start among the advocates of a strenuous life. We wish them good luck in their fun and frolic, but then there is the sentimental ballad type . . .

Row 1, left to right: ALBANESE, SEARS, WEIMER, KEEFER, WATT, BELDON, DEL MONTE, RIVERO. WANNER. • Row 2, left to right: CARLSON, OSTER, HAYES, BRADY, LUPTON, LAWSON, BIGGS. ZEGARRA, ALBERT, SMITH, SHEFFER. • Row 3, left to right: RACHOU, KEEFER, LAWLOR, MOSHER, McGEE, HEISEY, OURLICHT, MAU. WEST, KEONIG. • Row 4, left to right: WILSON, ASHLEY, BELL, HAGIST, DAVIS, ZAKIS, ANDREWS, KUBICEK, STITELER.

CERATOPSIANS

Those people bounding over rocks at Veedavoo are not mountain sheep. Neither are they tourists just because they go around the campus digging little pieces of rocks out of the buildings. They are *Ceratopsians* and they like rocks, or at least they should because they are all geology students at the University. Membership in the club is limited to those students who are majoring in Geology and have completed their freshman year. The organization holds bi-monthly meetings at which they discuss all things of geologic bent, but their big "party" is the spring picnic ... out into nature and the rocks.

BOB WEIMER, President.

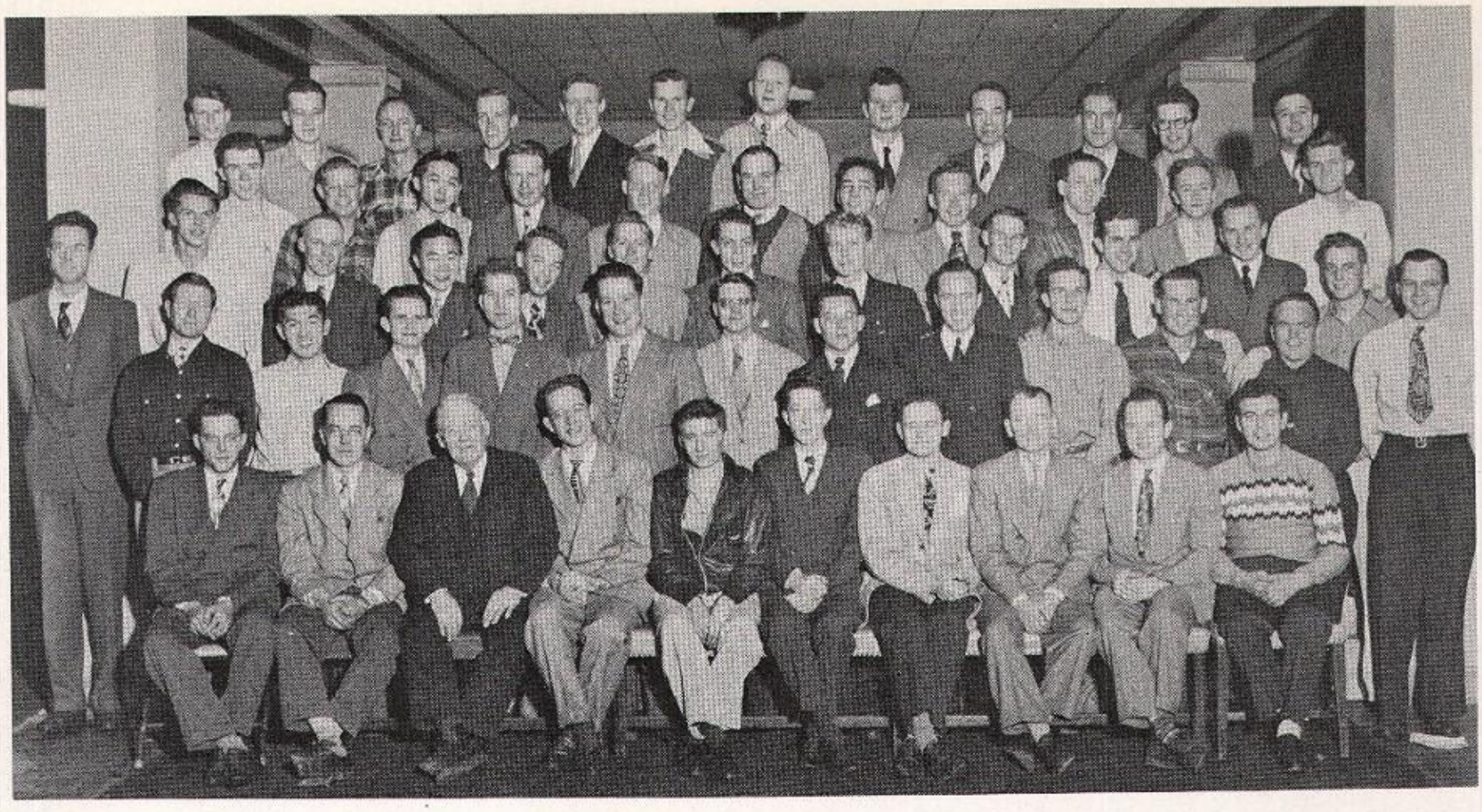

Row 1, left to right: HULL, MATTARY, TRUEBLOOD, BERKANKAMP, ASAY, HARRELL, WILARD, LONG, BEACH, BARSAN.

Row 2, left to right: KANE, NAKANO, WALLENT, ADOVNIK, TIDBALL, WOOD, BASSANI, CROSS, JAMISON, SCHWAB, SNIDER. TRANAS.

Row 3, left to right: FRISBOY, WILHART, BLISS, TANIGAWA, SMITH, COTTLE, FARCAD, ENGLISH, PALUS, LEE, JANKOWSKI, EVANS.

Row 4, left to right: RANSOM, ROSANDER, UJIFUSA, KESSLER, NELSON, PEART, SCHIMMEL, FOX, TRIBBLE, SANDERS, COVINGTON.

Row 5, left to right: SAULE, MAXTWELL, GADE, CURRY, BAUER, MOORE, HARRIS, BEGOVICH, HOWELL, ANDERSON, D. C., WARNER, CHAKAKIS.

Another of the overwhelming number of socities for aspiring (and perspiring) young engineers is the A.I.E.E., or more formally speaking the American Institute of Electrical Engineers. This chapter is a branch of a national professional society designed to aid engineers in their work through contact and discussion with co-workers. The Wyoming society has functioned this year under the leadership of Fred Berkenkamp.

FRED BERKENKAMP, President

A.
I.
E.
E.

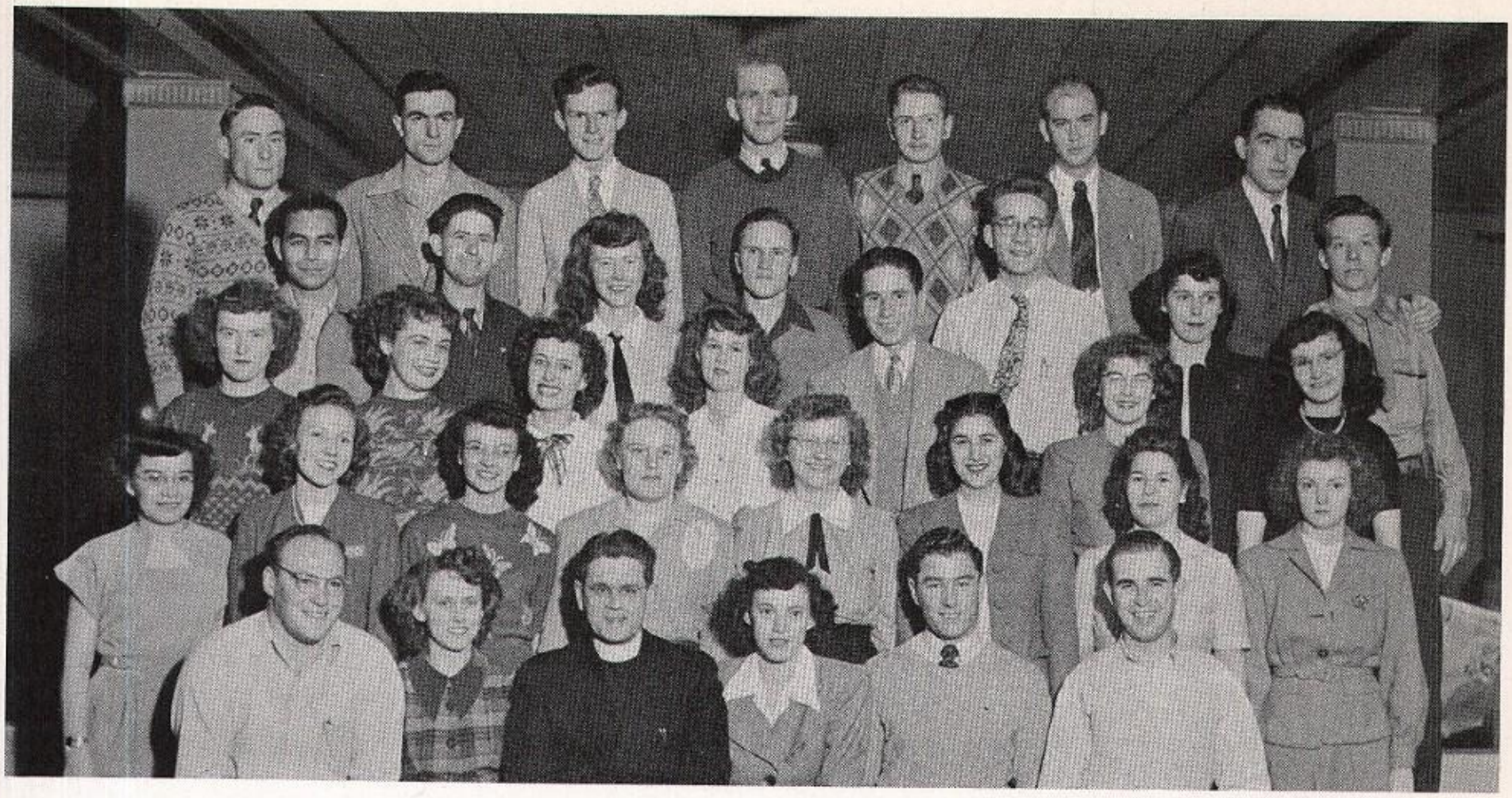

Row 1: CHADEY, PENAS, REV. McDEVITT, C. MANINFIOR, RUFFINI, KEELAN. • Row 2: VIGIL, HALLIWELL, MOSES, SCHMITT, RISHA, APODACA, SHIRRAN. • Row 3: PHILLIPS, KAVALOK, CANESTRINI, FERGUSON, WIRTZ, CARNEY, BRAMWELL. • Row 4: GOMEZ, MOORE, HYDE, SCHLICHTING, COULEHAN, A MANINFIOR, POREDA.

NEWMAN CLUB

For the Catholic students who attend the University of Wyoming, there is also a club. It is one branch of a wide national organization known as Newman Clubs. Members here may discuss their philosophies, intellecutalize, or just plain socialize. The club has many features which are designed to develop all phases of life for these students. The club has an excellent six team bowling league of which they are very proud. Conventions of the clubs in the intermountain region are held yearly. Presiding officer for the year is Clara Maninfior.

CLARA MANINFIOR, President.

Row 1, left to right: MILEY. EMBREY, PECK, DELANEY, B SMITH. • Row 2, left to right: ABBOTT, DAY, TILTON, SMITH, SCAMMON, DALRYMPLE, NORRIS, BIGGS. • Row 3, left to right: VARVANDAKI, CARROLL, BRESLIN, AMEND, ALLEN, CAMPBELL, KUNCHEFF, SUNADA. • Row 4, left to right: SANDERS, REDBURN, O'CONNEL, BIGELOW, ADAMS.

FOURTH ESTATE

BEV CARROLL TAKES ORDERS FROM BOB PECK.

With us this year is a group of people who are aspiring journalists. Already they have entered into the spirit of things, as all journalists eventually do, and have sponsored a dance held in the Student Union. Each month the group invites a guest speaker to address the organization at a banquet. Their aims are to further the Journalistic ideals and ideas and to promote interest in the field of their choice. They have chosen as their "monikker" the name of Fourth Estate. President of the organization is Bob Peck.

Row 1, left to right: ROGERS, SCHMIDT, COUCH, ANDRIKOPOULOS, URBIGKIT. • Row 2, left to right: WHITNAH, GROSSMAN, WILLARD, BEAVER.

INTERNATIONAL RELATIONS CLUB

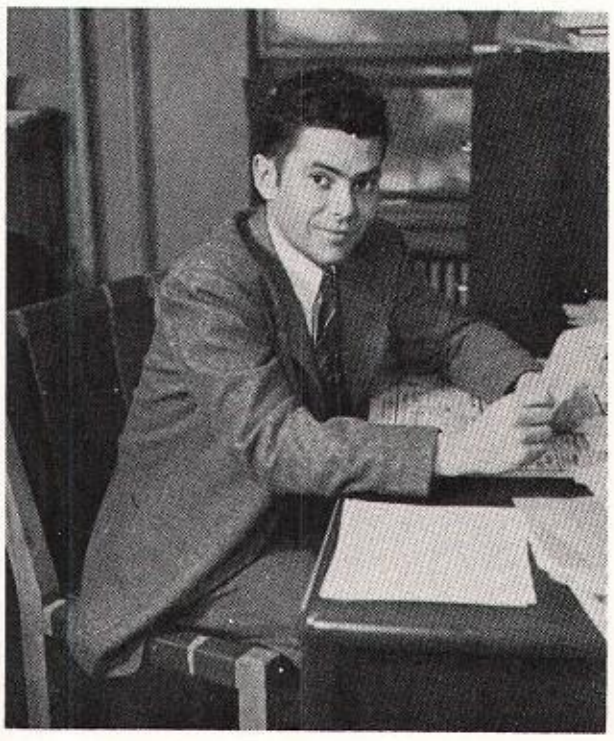

JIM COUCH, IRC President.

You can bet that if there is a great big discussion going on about the state of the world in general you have just walked in on a meeting of the International Relations Club, and unless you know whereof you speak, best you sneak out but quick. Under the capable leadership of Jim Couch, the club continues again this year to hold those meetings where the members may discuss thoroughly the international situation betwen sips of hot coffee.

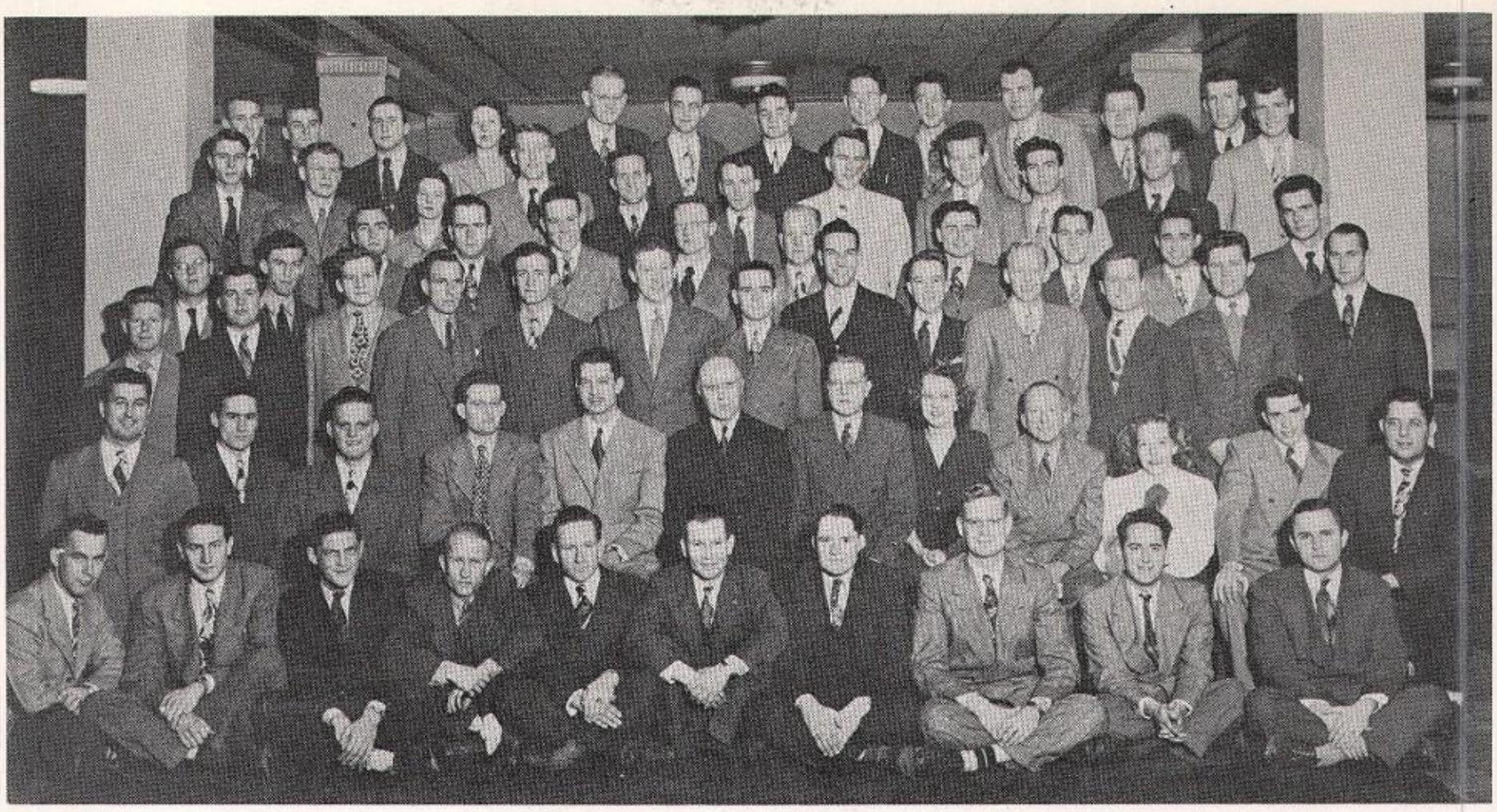

Row 1: CHAPIN, WEBBER, TUFFORD, CRAMER, WILCOX, PLOTT, SCHUETZ, NATWICK, DeNIRO, DOWNEY. • Row 2: McNAMARA, GERAUD, MANKUS, PROF. RUDOLPH, PROF. KUNTZ, DEAN HAMILTON, PROF. TRELEASE, HUBEEL, PROF. MORTON, ALLEN, DREW, DONNELLY. • Row 3: HALSEY, BON, REES, SCHOFIELD, BURGESS, MURPHY, THOMPSON, WALKER, HOLSTEDT, LONABAUGH, FILLERUP, ELLBOGEN, McDANIEL. • Row 4: BURNETT, MACKEY, HENSERSON, SHERARD, GRAY, BENNETT, KEPLER, CANALI, BARRETT, LAGOS, BROWNING.

POTTER LAW CLUB

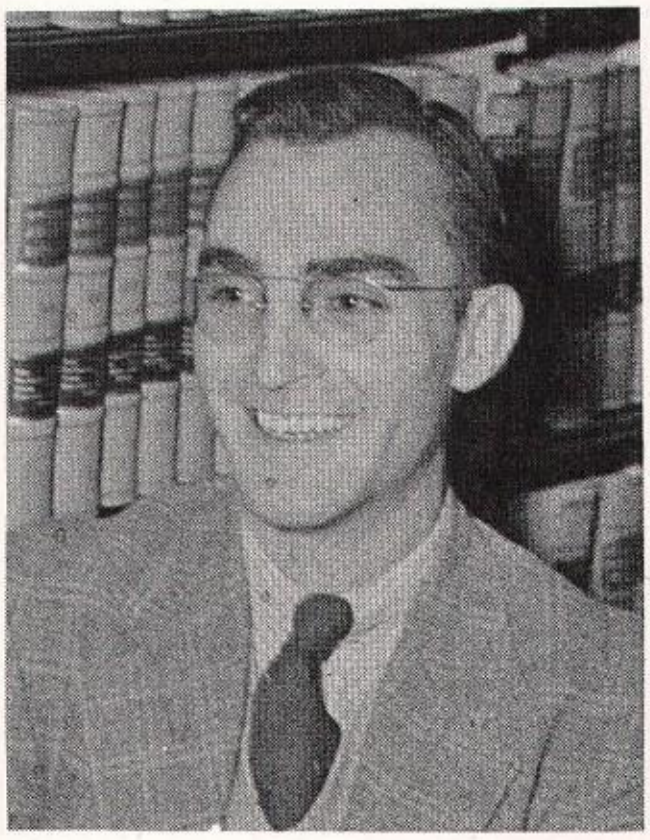

POTTER LAW PRESIDENT BILL HENDERSON.

Potter Law Club is the University of Wyoming's all-lawyer-embracing association, deriving its name from the Wyoming Supreme Court member and jurist, Charles N. Potter. Homecoming is "the" event of the year for the Lawyers, as for the rest of the student body, when they conduct those all-important elections of the Homecoming Queen. If there is no interference from other sources, the Queen is presented at the annual Homecoming sing and is crowned the following day at the game. It is almost traditional that the Law club wins the award for the most comical float in the Homecoming parade. The barrister's social activities consist of a dinner-dance held winter quarter and a spring picnic.

Current officers of the Potter Law Club are: Wilbur Henderson, chancellor; Robert Burgens, vice-chancellor; and Pat Patterson, secretary-treasurer.

A WORD FROM THE DEAN—

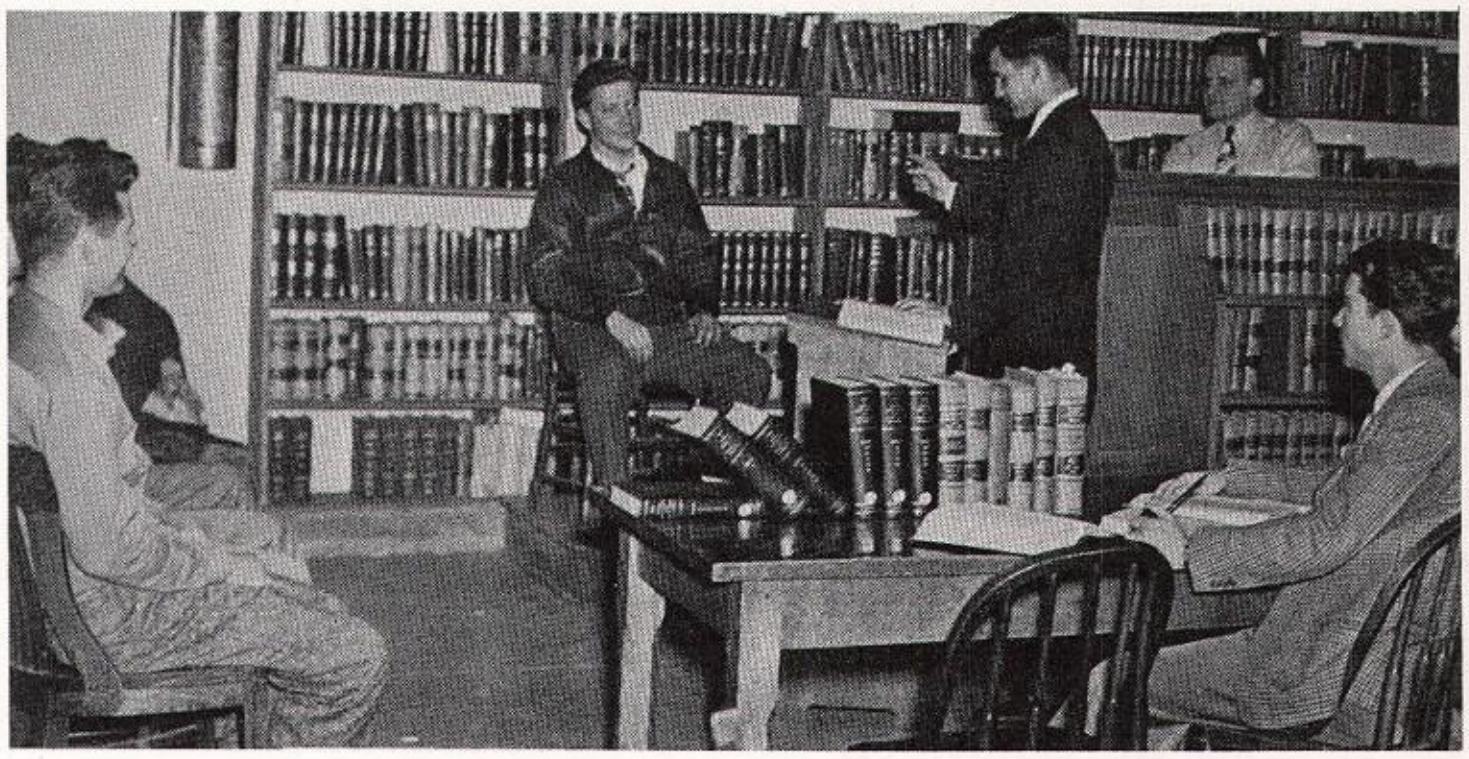

AND WHERE WERE YOU ON THE NIGHT OF SEPT. 12?"

THE DEAR LAW BOYS CAME THROUGH WITH THE QUEENS . . .

Row 1, left to right: BEYDLER, ASAY, DONLIN, BERGER, HILL, EATON, BOTKIN, SMITH, PALMER, GRANDY, URBIGKIT • Row 2, left to right: ROBERTS, LYON, ITO, McBRIDE, FRARY, WHITMAN, JOHNSON, SNELL, HASHLEY, BOHMONT, ENGEN, COTTER, FACKRELL. • Row 3, left to right: CAMERON, POWELL, NICHOLLS, MIDDLESWARTH, GRAY, YOUTZ, REED, VERSTRATTON, SEAMUNDS, TAYLOR, RULAND, STEIGER, BANG, GUILD. • Row 4, left to right: SPRINGER, THOMPSON, ALLEY, DODGE, NAGEL, BUTLER, D. HARRIS, McKENNA, M. HARRIS, TORREY, ESSERT, JONES, RUSSEL, OLSON, CROSSAN.

AGRICULTURE CLUB

AG. PREXY MERWIN BOTKIN.

Picks and hoeses and cowses with noses are the main interest of the people who make up the membership in the University's Agriculture (commonly referred to by the "demos" as the Ag Club) Organization. This organization is not an honorary, but has as its primary aim the furthering of interest and work in the field of agriculture. It is the amalgamated organization in the University's Agricultural College (which anyone would undoubtedly realize that the students of the University are justly proud of by now) and affords an outside interest for all those who are in the College.

Row 1, left to right: HINKLE, HUMBERT, BAXTER, APODACA, STOCKHOUSE, HEJDE, HANSEN, GAYLOR. • Row 2, left to right: YOUNGS, CORBRIDGE, WHALEY, BUMPAS, REED, McKITTRICK, LIVINGSTON, RUBELING, MANINFIOR. • Row 3, left to right: HEJDE, BROWNELL, TROWBRIDGE, CASE, BERRY, WILLIAMS, PHILLIPS, LUND, KOKESH, LANDERS, MILLIKEN, DUNN. • Row 4, left to right: BROMWELL, WILLIAMSON, AAGARD, HOVEY, CLARK, DeFOND, MURRAY, McRAE, ANSELMI. • Row 5, left to right: DEARDEN, WALLIS, LUPHER, SUTTON, REEVE, PIETALA, STOK, CHITTIM, WINTERS.

HOME ECONOMICS CLUB

With an eye to the future (and can't you deny it, gals) the members of the Home Economics club strive to promote professional interest in their field on the campus. Fellowships in the field are one of the finer things sponsored by the group. Their activities include student talent recitals, a community service night, and an annual banquet honoring the senior members of the club. Lois Stockhouse is president of this group.

LOIS STOCKHOUSE, President.

Row 1: SAATHOFF, BAVOODY, CLARK, MRS. NICHOLS, DEAN NICHOLS, JOHNSON, TURNER. • Row 2: JENSEN, HUNTON, BENDER, HIRASAWA, REIFEL, HAYES, ROBINSON. • Row 3: PERKINS, DeSELMS, KELLY, BETTY ENGSTROM, BILLY ENGSTROM. MEMMER, CONKLIN. • Row 4: LOGAN, PERKINS, OLIVER, PARKER, MILLIKEN, SMALL, BATEMAN, ROUNSEVELL. • Row 5: BARSAM, HALL, ROSS, HARTE, MELIN, IRWIN, JAY, JELINEK, PEARCE.

CANTERBURY CLUB

DOUG JOHNSON, Canterbury Club President.

We don't know if Chaucer and Thomas Beckett belonged to any clubs or not, but if they did we are sure it must have been the Canterbury Club. Seriously speaking, however, there is an organization of the college students belonging to the Episcopal Church at the University of Wyoming which is known as the Canterbury Club. Although the group was inactive during the war years, it has again been activated and has opened the club house it maintains for its members. Meetings are held each Sunday evening at which all problems in which college students would be interested are discussed. The Club elects two members yearly to represent them on SCRO. Doug Johnson is head of the organization.

Row 1, left to right: HENDERSON, BREEDEN, TOSCANO, HESEMANN. • Row 2, left to right: WILLIKEN, GRAVES, RUBELING, EATON. • Row 3, left to right: SCHULTHEIS, CLARK, DICKINSON, WORKMAN, CANTRELL, FEAVER.

SCRO

JOHN TOSCANO, President.

With representatives from the many religious organizations on the campus, the SCRO (Student Council of Religious Organizations) is active in the determination of broad overall policy of these groups. Its primary aim is to coordinate the varied religious groups and to centralize them as much as possible in one body. The groups yearly sponsors Religious Emphasis Week, the World Student Service Fund (a very worthy cause let us remind you), and the inevitable dance. The Council sponsors a mass meeting of interested students quarterly.

Those people who run around madly quoting in a monotone the dates of certain (or otherwise) historical dates are very likely to be members of the History club on the campus. The aim of the organization is to encourage the study of history and to bring history majors and minors together socially. The History Club has gained a reputation from the prominent speakers and interesting subjects presented at the meetings. Stress is placed on an historical approach to current events. The club functions this year under the capable gavel of Wiley Beavers.

HISTORY CLUB

Row 1, left to right: HANSEN, BEAVERS, LARSON, MORSE, McGEE, GEER. • Row 2, left to right: ANDRIKOPOULOS, SCHMIDT, HEGEDUS, WALTERS, LOGAN, URBIGKIT. • Row 3, left to right: VRETTOS, McKAY, ELIAS, JONES, CANTRELL.

WILEY BEAVERS, President.

Row 1, left to right: SCHWIERING, McKAY, KOERTING, KLAHN, CHAMISON. • Row 2, left to right: SEALS, TILTON, J. DAVIS, HITCHCOCK, G. DAVIS.

MODERN MUSIC AND THEATRICAL SOCIETY

"HITCH" DRINKS COKES TOO—

Among the variety known as "new", not in look but in organization, on the campus is that which is known as the Modern Music and Theatrical Society. Organized in the year 1947 . . . remember Moods? . . . The Society is beginning to grow on the campus. With Bob Hitchcock holding the reins, the organization is now in the process of producing . . . along with the Drama department . . . another show. In showmanship, one must employ the explatives, so we will say the proverbial thing . . . bigger and better than ever before. The society aims to include and interest as many people as possible in those things which are new in music and the theater.

Row 1, left to right: SCRIFFIN, RUBELING, UNDERWOOD, KNITTLE, BALLANTYNE, TAGGART. • Row 2, left to right: DUNN, LINDSEY, MINNICK, BURNS, McKAY. Row 3, left to right: GRAVES, CHRISTENSEN, SMALL, LYTLE, SORENSEN.

ASSOCIATED WOMEN STUDENTS

Including all the female contingent at the University is the AWS, which in plain language means Associated Women Students. The group is organized for the purpose of promoting the interest of the women in scholarship (if possible), and of providing for leadership and companionship. Before graduation each woman student must pass an examination on the AWS handbook (which merely states that if you do that which ain't supposed to be doed . . . you'll be sorry) and also the group sponsors an assembly each quarter which all women students are required to attend. They also sponsor the annual Freshman Tea in the Union ballroom. Each year, AWS awards Scholarship Cups to the Greek or Independent organizations having the highest grade average.

HAZEL UNDERWOOD, A.W.S. President.

Row 1: MORGAN, OFFENBACHER, JENSEN, HILL, KELLEY, RECHARD, COVINGTON, JOHN. • Row 2: HOWELL, DREXLER, WILLARD, EADS, STINSON, LEEBURG, SEIFRIED, PALMER, HAMILTON.

ENGINEERING SOCIETY

DWIGHT COVINGTON, President.

The College of Engineering Society is composed of students in every branch of engineering; architectural, mechanical, civil, electrical, etc. The principle functions of the organization are the sponsorship of the annual Engineer's Ball and the spring picnic. President of the society this year is Dwight Covington (also Engineer of the Year).

Row 1: COVINGTON, ADV. WOODY, HILL, McCALL, HOLZINGER. • Row 2: LANG, DAWD, PETERSON, TURKELSON, NELSON, BRAROLD. • Row 3: WELCH, SCHROPFER, SAUNDERS, JENSEN, SCENSON. • Row 4: HAROKOPIS, PURSEL, JOHNSON, DREXLER, GUDBRANDSEN, REIFEL.

WYOMING STUDENT SOCIETY OF ARCHITECTURAL ENGINEERS

Still another organization on Wyoming's already well organized campus (i.e. . . . why do we bother with classes) is the comparatively new Wyoming Student Society of Architectural Engineers. This, of course, means just one more organized mass of engineers against another campus group whose name we will refrain from mentioning at this time. The organization is open to all students of architecture on the campus and has at present fifty members. The group has no organized social schedule as yet, but did have a picnic last spring that may one day become traditional. That's springtime in Wyoming in just one six letter word . . . PICNIC.

W. B. McCall is the president and Professor O. G. Woody the sponsor.

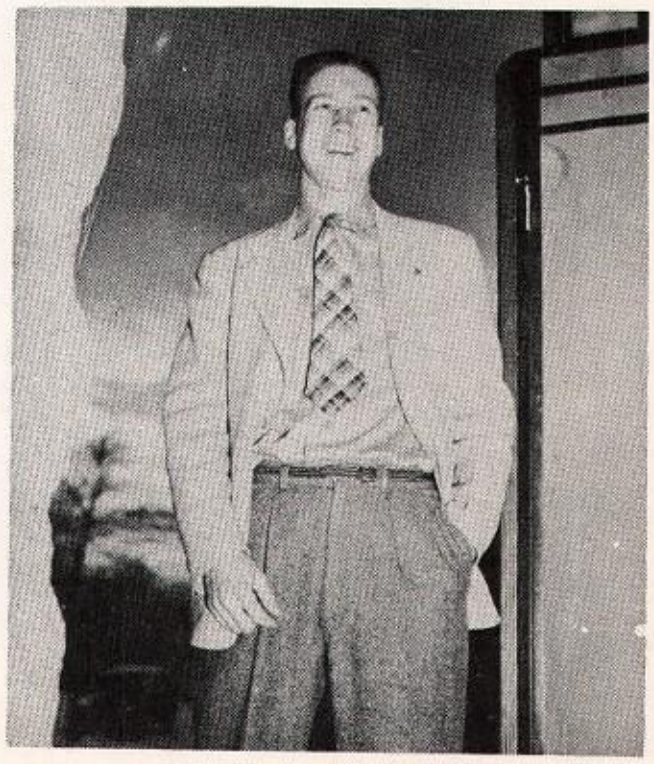

Row 1, left to right: KASTNER, GRAVES, RUSSELL, SCHILT, REEVES, MacGREGOR. • Row 2, left to right: HAMM, CHRISTENSEN, BURNS, SCRIFFIN, WALLACE, THOUIN, STAATS. • Row 3, left to right: GUFFEY, MASON, BOND, MURRY, HARRIS, WELSH, CHISHOLM, JOHNSON, UNDERWOOD, BROWN, VICARS, ABBOTT. • Row 4, left to right: BRESLIN, KEARNEY, BLAIR, LUPHER, BERTAGNOLLI, MINNICK, BLAKEMAN, BLEDSOE, LOYD, ZEIGEN, MELCHAR, WILSON, DINNEEN, REED. • Row 5, left to right: BARNARD, SETTERBURG, SCHAUF, BLAIR, NELSON, OLIVER, TOTMAN, MERRIOTT, ROOT, JOHNSON, DAKIN, LINDSTROM, LENCE, ANNALA.

WOMEN'S ATHLETIC ASSOCIATION

MARIAN SCRIFFIN

Designed especially for those red-blooded young women on the University campus is an organization known as the W.A.A., or more correctly speaking the Women's Athletic Association. These girls participate in every form of athletics from the gentle art of dancing to the very strenuous sport of skiing. Any girl on the University campus enrolled in Physical Education courses is eligible for membership in the organization; and after acquiring a specified number of points for participation in athletic activities may be awarded numerals, letters, or sweaters. The biggest "blow off" for the W.A.A. is the annual playday in which the women athletes of Wyoming match muscles with the women of Colorado colleges. W.A.A. was founded at the University of Wyoming in 1917 and Miss Louise Thouin is their present sponsor.

MEN'S RESIDENCE HALL

Row 1. left to right: JEREB, BERRY, TURNER, BATE, CLARKE. • Row 2, left to right: SUNADA, STOVER, ROGERS, PISCIOTTI, REINECKE, DURFEE, HALLOWELL, O'BRIEN, HENDERSON. • Row 3, left to right: MORTON, BLOESCH, POLICKY, QUIST, WARNER, HARDY, THORNOR, BROWN, BAROODY, DOBBIN, RUST. •Row 4, left to right: R. NELSON, ROSS, DILLON, C. NELSON, REDFIELD, DURFEE, LANGENKAMP, GRENIER, ROBINSON, SUNDIN, JIACOLETTI.

JACKSON HOLE CLUB

PREXY MRS. CHARLES NOWLIN.

Row 1, left to right: GUFFEY, McCAIN, T. REYNOLDS, NOWLIN, STEED, REYNOLDS. • Row 2, left to right: BRASSLAR, RICHARDS, BUDGE, J. BRASSLER. • Row 3, left to right: NAEGELI, R. C. BARK, H. C. BARK, CURTIS, REYNOLDS, CHAUTEAU.

Do you use Teton Scented soap? Are you from way up north? Were you born (and do you have your birth certificate to prove it) in the Jackson Hole country? Then you are eligible for membership in the Jackson Hole Club, newly organized on the campus. Though the club is primarily a social one for its members, it was also planned with the idea of aiding High School students from up in the high country in planning a college program at the University of Wyoming.

Row 1: LOGAN, HATTON, BROWDER, DeFOND, HILGERY, LARSON, ZULAUF, JOHNSON, BOND. • Row 2: CARNEY, MENGHINI, AINSEORTH, BRISCOE, LEWIS, CHASE, BYLUND, VICARS, GUSTIN, KING, SMALL, LEHENER. • Row 3: PUTZ, LITTLEFIELD, GIELD, JUVAN, LAPPALA, BELL, HELD, LARSEN, LEWARK, KARST, FERGUSON. • Row 4: HINKLE, BLAIR, AAGARD, DERR, DINEEN, ANDERSEN, CHIESLAR, STOK, CHITTAM, LYON, BEATRICE AAGARD, PRYDE.

HOYT HALL

Once again Hoyt Hall is overcrowded. Hoyt, the oldest living residence on the campus, houses some one hundred and forty eager, bright-eyed freshmen girls. All the conveniences of home complete with points, campuses, nine-thirty curfews, and hot and cold running water make the residents of this academic Alcatraz happy, healthy, and more than a little melancholy about the state of the world in general. (Don't worry, kids, you'll still feel that way when you're older.) However, in spite of all that, friendships and enemities which last throughout the years are formed in dear old Hoyt Hall. Long may she stand! President of the hall is Patsy McCutheon.

Row 1: MAYES, KUNCHEFF, SINADA, SLATER, McCAULEY, MURRAY, McCUTCHEON, WELLS, DESELMS, PARKER. • Row 2: WRIGHT, MORSE, OLSEN, SMITH, MATSON, WELLIMSON, STAATS, ABBOT, BERRY. • Row 3: McCULLOCH, WALTERS, MARTIN, NISSEN, PIETALA, LUPHER, WILSKI, WESTLAKE.

CHEESE—CAKE.

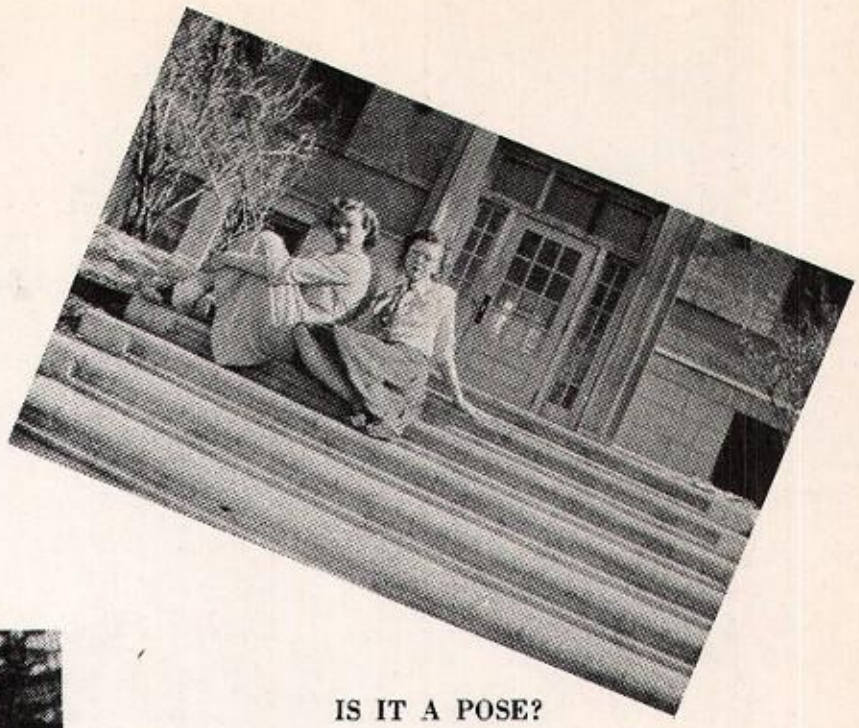

IS IT A POSE?

MOUNTAIN AIR DOES WONDERS

ITS AN EASY LIFE...

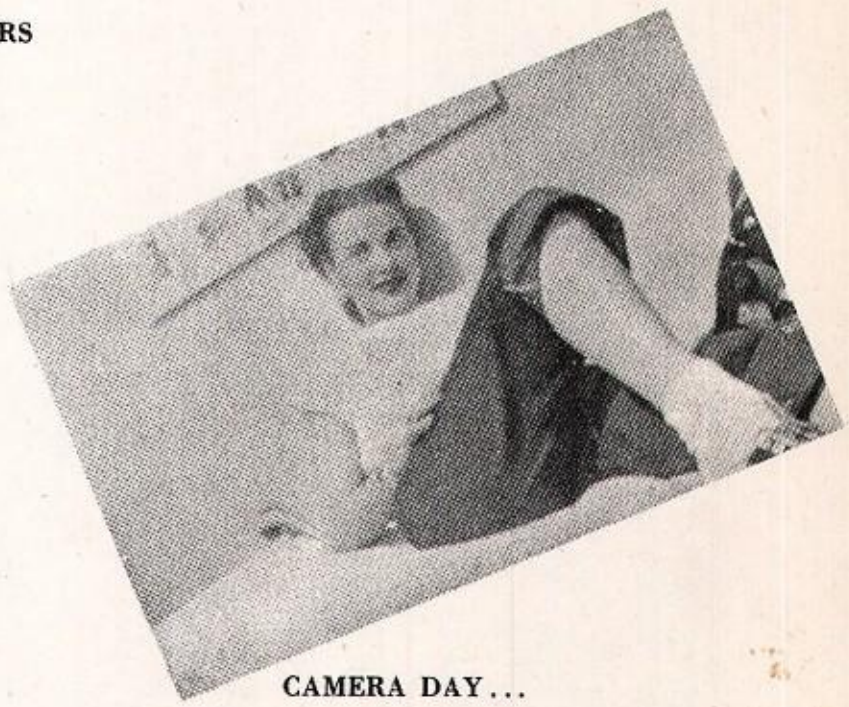

CAMERA DAY...

WHY STUDY?????

Row 1, left to right: MERRITT, BERRY, GRAHAM, HILL, ROWLEY, McCAIN, BARRUS, BLAKEMAN, CLARK, HAYES. • Row 2, left to right: WILLIAM, CARSON, TAYLOR, HELMERICK, EMBREY, BURZLAFF, VIGIL, STEPHENSON, BLEDSOE, WIKER. • Row 3, left to right: THOMAS, BECKSTEAD, BURTON, McMULLIN, LEVERAUS, WELCH, CHAMP, M. FLEMING, MILLIKIN, A. FLEMING.

KNIGHT HALL

Knight Hall claims the honor of being the newest of women's residence halls on the Wyoming campus. Approximately 150 women students are crowded into the confines of Knight, named in honor of the University's first Dean of Women, and one may find girls from Knight Hall represented in almost every activity on campus. As yet no one has been able to decide whether th girls are so busy due to interest in activities or join just to be able to go some nice, quiet place (like the Union) and get away from home. Chief problem for the girls is whether to stand in line and wait until they can get to the door to say "goodnight."

Jeanette Minnick presides over the girls in Knight for this year assisted by Peggy Otis, vice-president; and Lois Grandy, treasurer.

Row 1, left to right: JONES, HENRY, OTIS, McDONALD, MINNICK, WORF, THOMPSON, GAYLORD, CUTHBERT. • Row 2, left to right: MASON, PATRICK, BAIRD, NEILSON, LEWIS, KOPOLA, HINEK, KNITTLE, LANDERS. • Row 3, left to right: GUNEWITZ, RATCLIFF, ALLEN, MURPHY, BEYDA, HANSEN, TAYLOR, LEWIS, PARKER. • Row 4, left to right: LANGENDORF, PENCE, CRISS, HEGEDUS, FONDA, BENDER, MOSES, MORES.

BR-R-R-R-

TWIN SWEATERS...

X MARKS THE SPOT.

SHOULD BE A GOOD PICTURE.

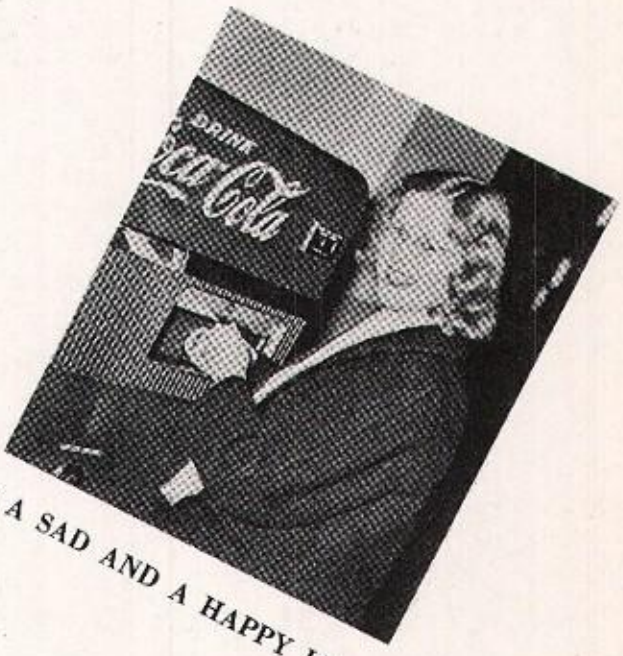

ITS A SAD AND A HAPPY LIFE.

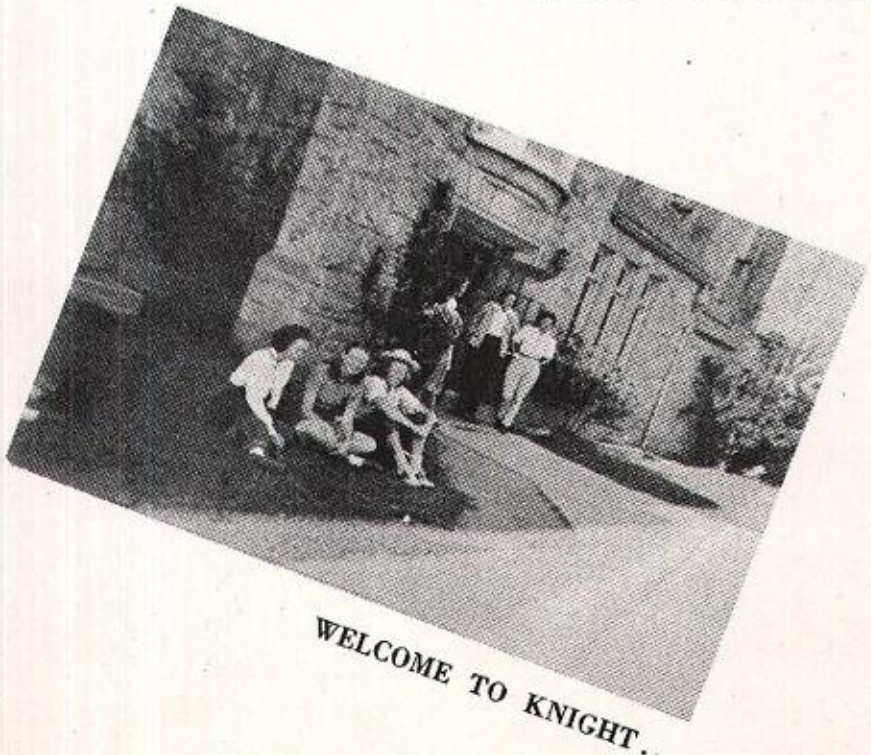

WELCOME TO KNIGHT...

GOOD OLD PRESIDENT....

Row 1, left to right: ANDERSON, HEJDE, KELLEY, BREEDEN, WILLARD. • Row 2, left to right: B. McFADDEN, C. McFADDEN, BROWDER, BOYER. ROBERTSON, HILL, BENSHOOF. • Row 3, left to right: NOLLER, NELSON, STILES, LIBBEY, ELSOM BLAKEMAN, TAYLOR, BLEDSOE, PROBST. • Row 4, left to right: HINKLE, BADLEY, ROTH, COOK, NOWLEN, WALTERS, MORSE, McMULLIN, FOSHER, ROSANDER. • Row 5, left to right: FREEMAN, PAULUS, H. SANDERS, D. SANDERS, MANNERS, HOLBROOK, RECH, WRIGHT, NOWLEN. • Row 6, left to right: REINECKE, ALLEN, WOODHURST, TRIBBLE, D. TRIBBLE, LANDERS, ROBERTSON, STEVENS, STEVENS, OFFENBACKER.

WESLEY CLUB

Students at the University of Wyoming who are affiliated with the Methodist Church are organized into a group which is known as the Wesley Foundation. This is a national association and may be found on 180 different campuses over the country. Married students are also included in the activities of the group although they have their own private moniker . . . the Golden Circle. The group has a Student Center where the members may go for relaxation or study. The club sponsors parties for its members, and also retreats for any students interested.

WELCOME, EVERYONE . . .

IT'S A ROUGH GAME . . .

SINGING IS FUN!!

A GATHERING AROUND THE PIANO.

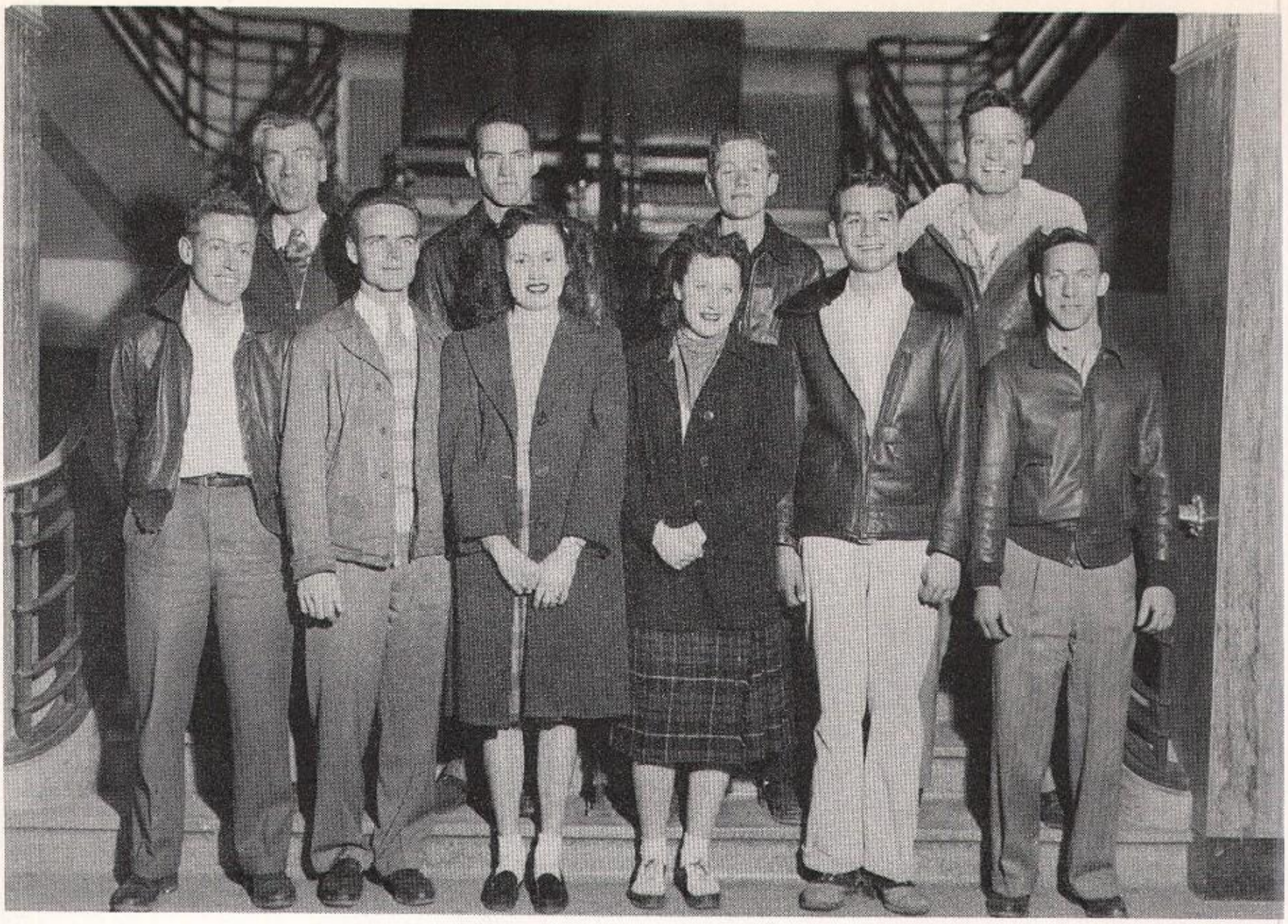

Row 1, left to right: VOLK, MITCHELL, NISSEN, NELSON, BLUME, FRYER. • Row 2, left to right: STRIEPLING, LEGG, DALY, CHRISTENSEN.

WYOMING SKY BRONCS

CHARLES HEUMIER, President.

"Off they go"... into the snow, sleet, wind, rain and other elements, and if they can land again at the field (?), they'll be real lucky!

The Wyoming Sky Broncs were organized in the fall of 1947 to stimulate the interest of students in all phases of aviation. Open to all students who are interested in flying, the organization arranges flying schedules for its members. Many of the Sky Broncs have earned their private flying licenses since joining the club last fall.

Socially, the Wyoming Sky Broncs are in the process of "sprouting their wings." The group's agenda includes plans for a spring dance and other get-togethers.

Row 1: DR. FEAVER, TOSCANO, GARVES, YOUNGS, DUNN, MILLETT, J. EATON, FELKER. • Row 2: JAUSS, GAYLORD, REEVES, CORBRIDGE, M. G. CHISHOLM, CORBIN, LEWARD, LARDEN, R. CHISHOLM. • Row 3: WALLACE, PAULSON, MARRAY, OLSEN, SUMMERS, MURRAY, BROWN, CRESWELL, DEMPSTER. • Row 4: WHITNAH, MERCER, COVINGTON, OSTROM, VER STRATEN, DUNLAP, BARKELEY, PHELPS.

WESTMINSTER CLUB

Another of the many religious organizations functioning on the campus of the University is the Westminster Club. Formed for the benefit of members of the Presbyterian Church, the organization's aim is to aid the student members in all phases of their life at the University, and that takes in a great deal of territory. Representatives of the group are an active unit in the SCRO and thus cooperates with all other religious organizations in on and off-campus activities.

U of WYO VETS

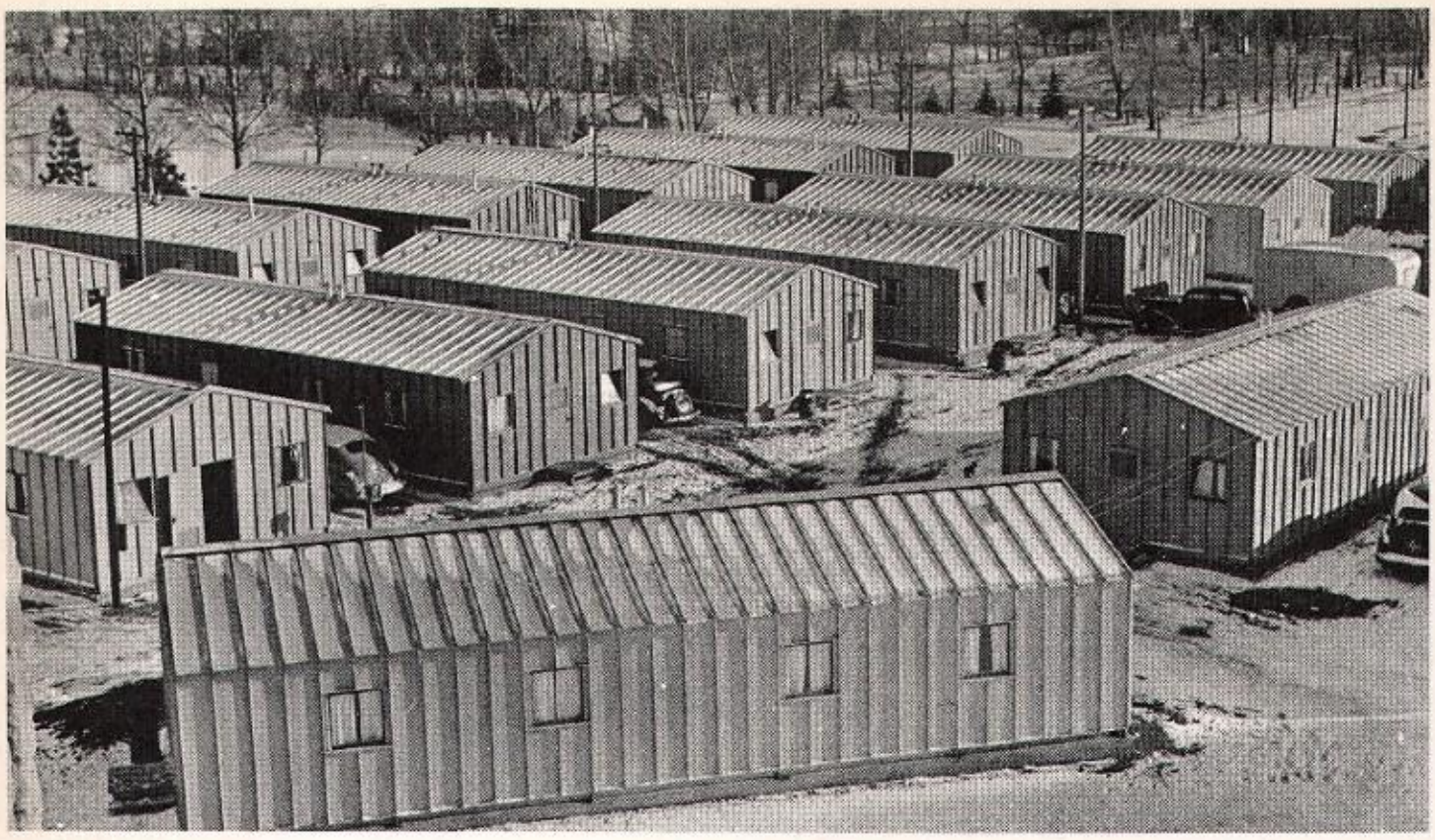

BUTLER HUTS OF U. W. CAMPUS.

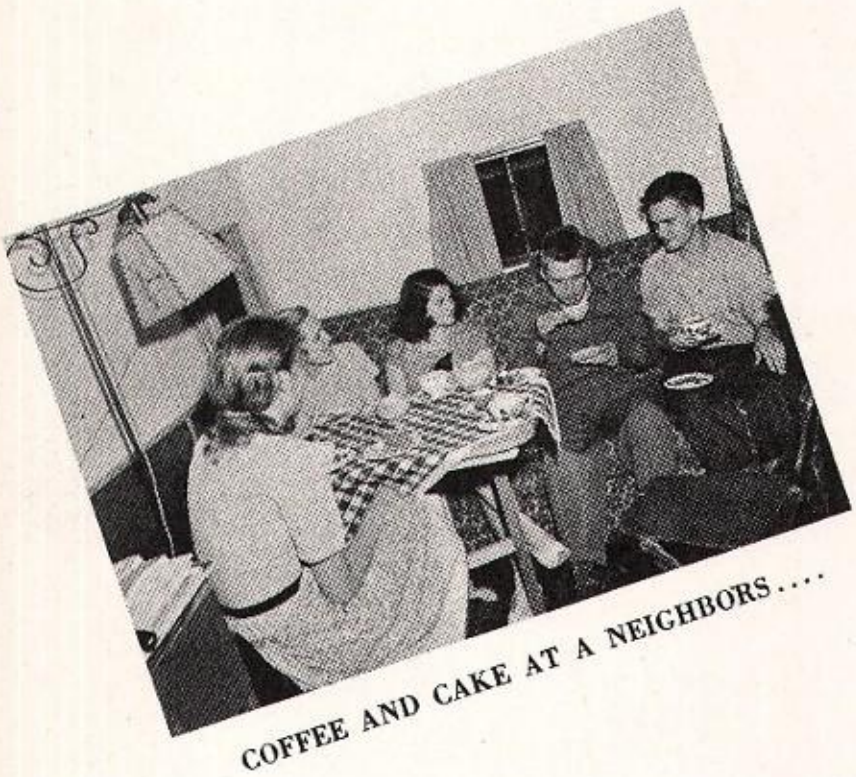

COFFEE AND CAKE AT A NEIGHBORS....

OUR HOME SWEET HOME.

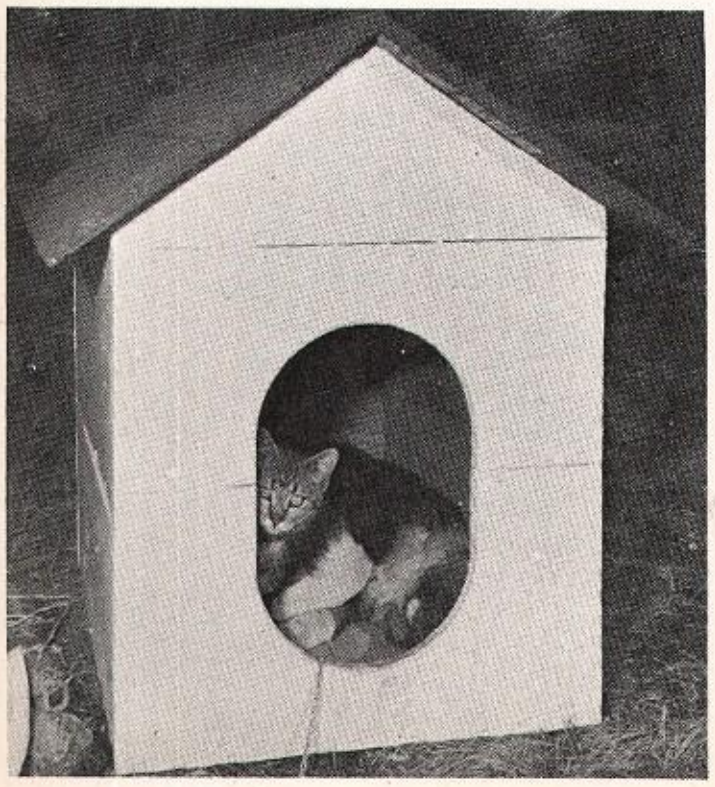

EVEN VETS' PETS ARE CROWDED.

KAY PETERSON, MAYOR OF VET'S VILLAGE.

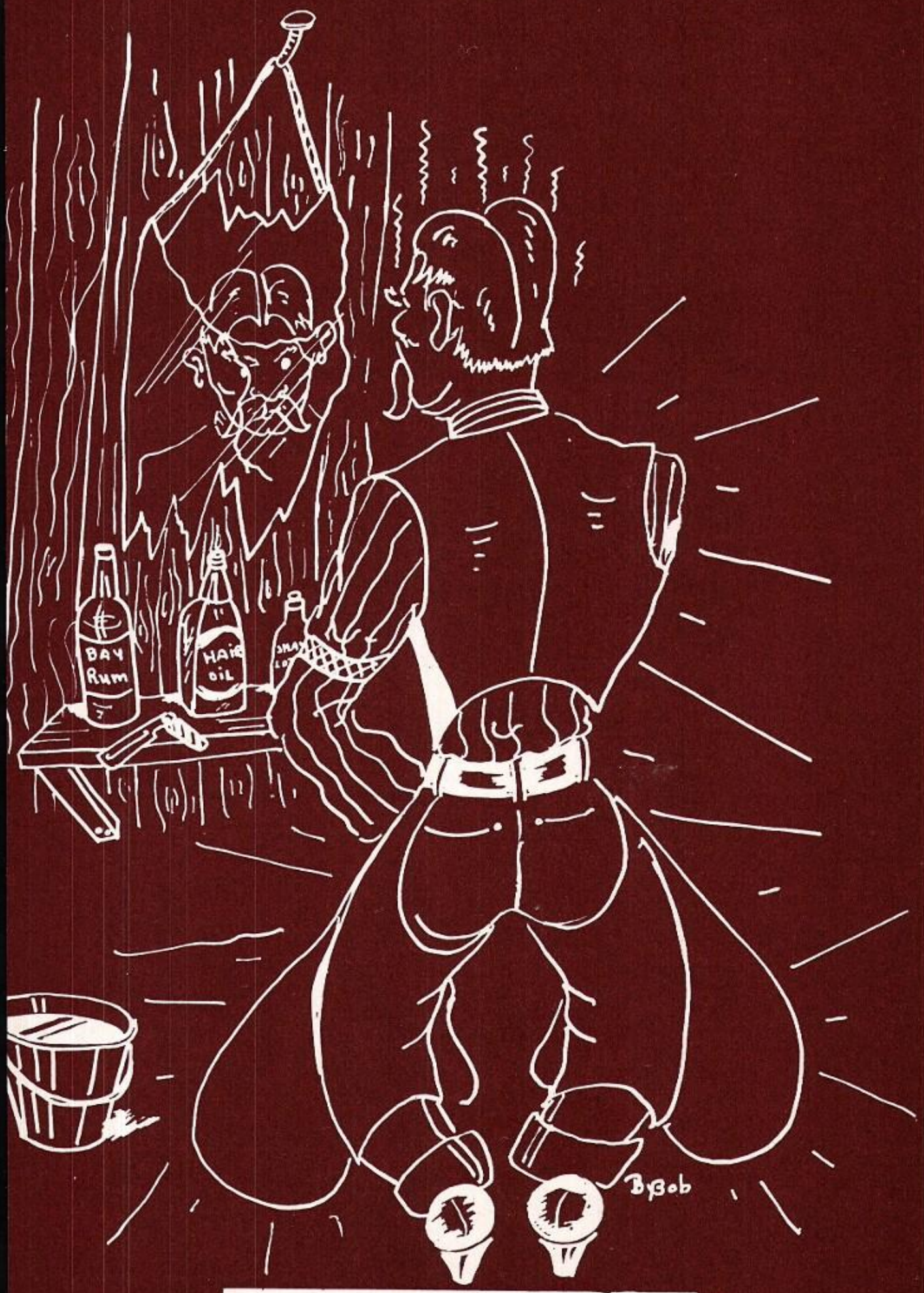

CAMPUS QUEENS...

ERSKINE

PRIVATE LIFE OF HELEN OF TROY

BEAUTY

Wyoming has a lot of Queens
And not a few of consorts.
A host of others, might-have-beens,
And one or two of all sorts.

Your scribe is often not aware
Of those who've been elected
Tho' oftentimes they're not the ones
That I would have selected.

There's Scriffen, Cranney, Ballantyne
A-vying with each other—
And Davis—beauty masculine,
Gainst Susie's little brother.

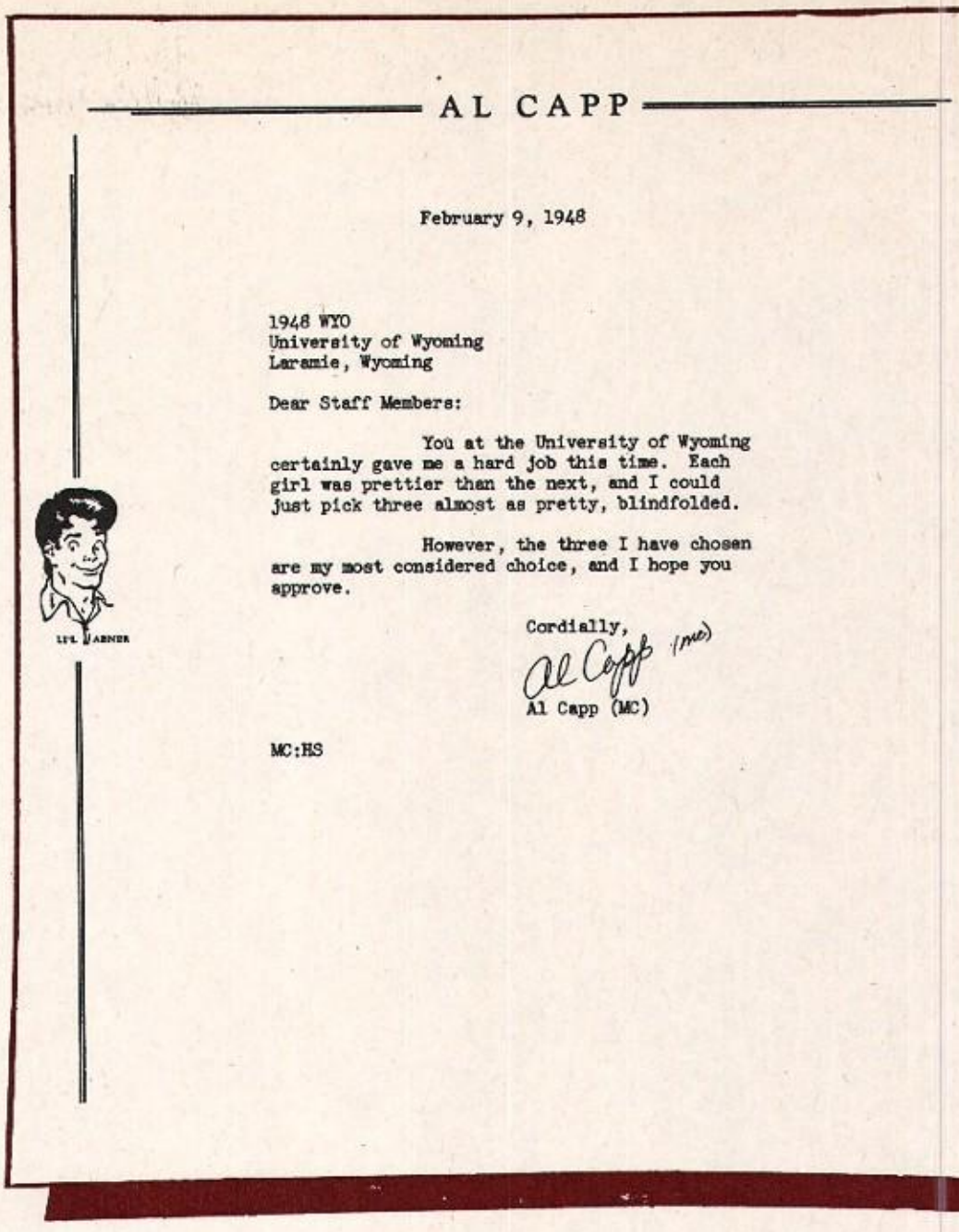

AL CAPP

February 9, 1948

1948 WYO
University of Wyoming
Laramie, Wyoming

Dear Staff Members:

You at the University of Wyoming certainly gave me a hard job this time. Each girl was prettier than the next, and I could just pick three almost as pretty, blindfolded.

However, the three I have chosen are my most considered choice, and I hope you approve.

Cordially,

Al Capp (MC)

Al Capp (MC)

MC:HS

McKay, perhaps, we should count in
Among our beauty legions,
And Gene Smith takes the laurel wreath
In the A.T. Omic regions.

There's others we could mention here
To make the picture pleasant,
Like Watson (Jean) and Minnehan
And ring-necked (Helen) Pheasant.

But Beauty is its own reward
Or so is often told us—
We'd better call a halt before
No college bounds can hold us.

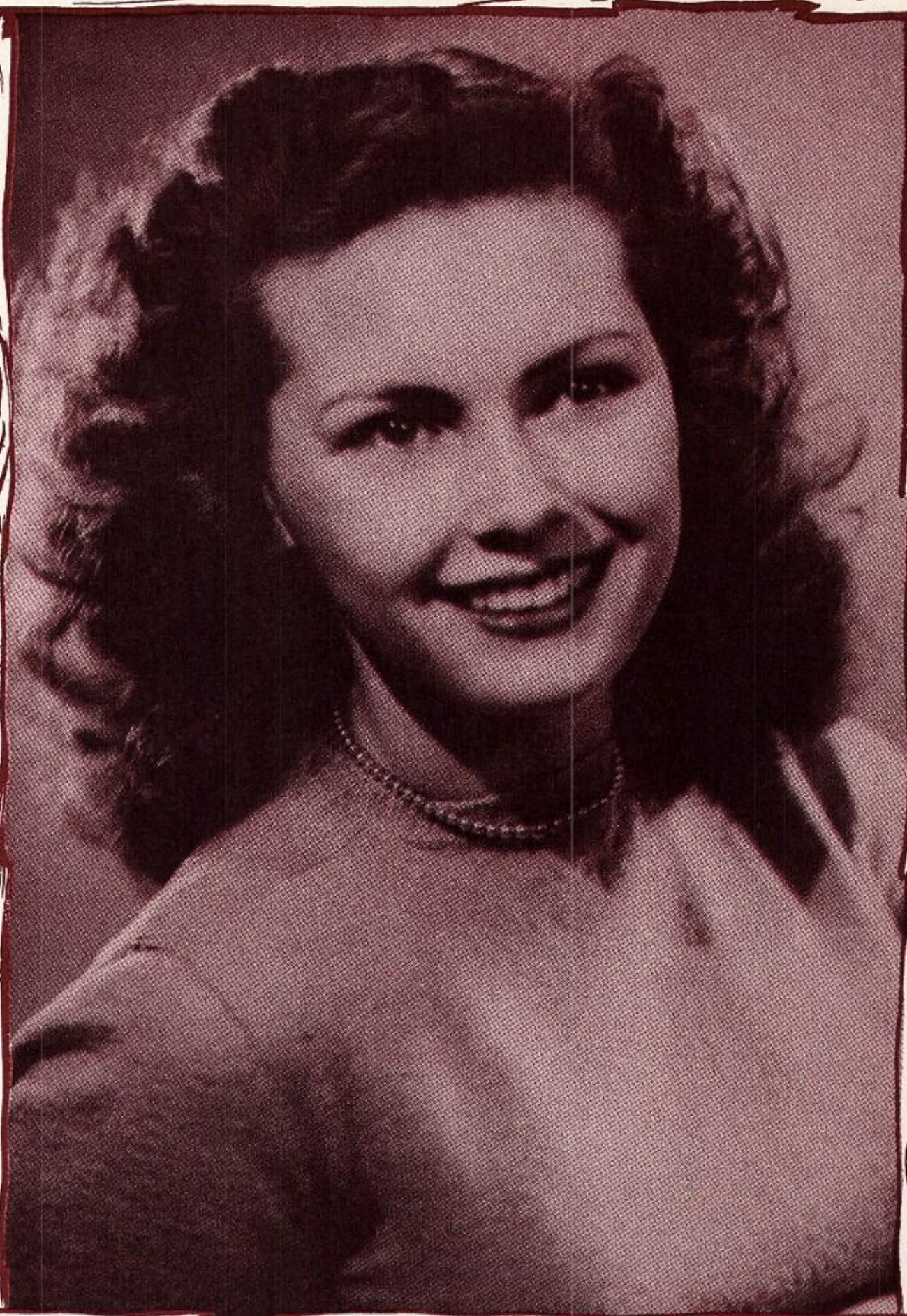

CHARMAINE PETRICH
FIRST PLACE
1946-47, 1947-48

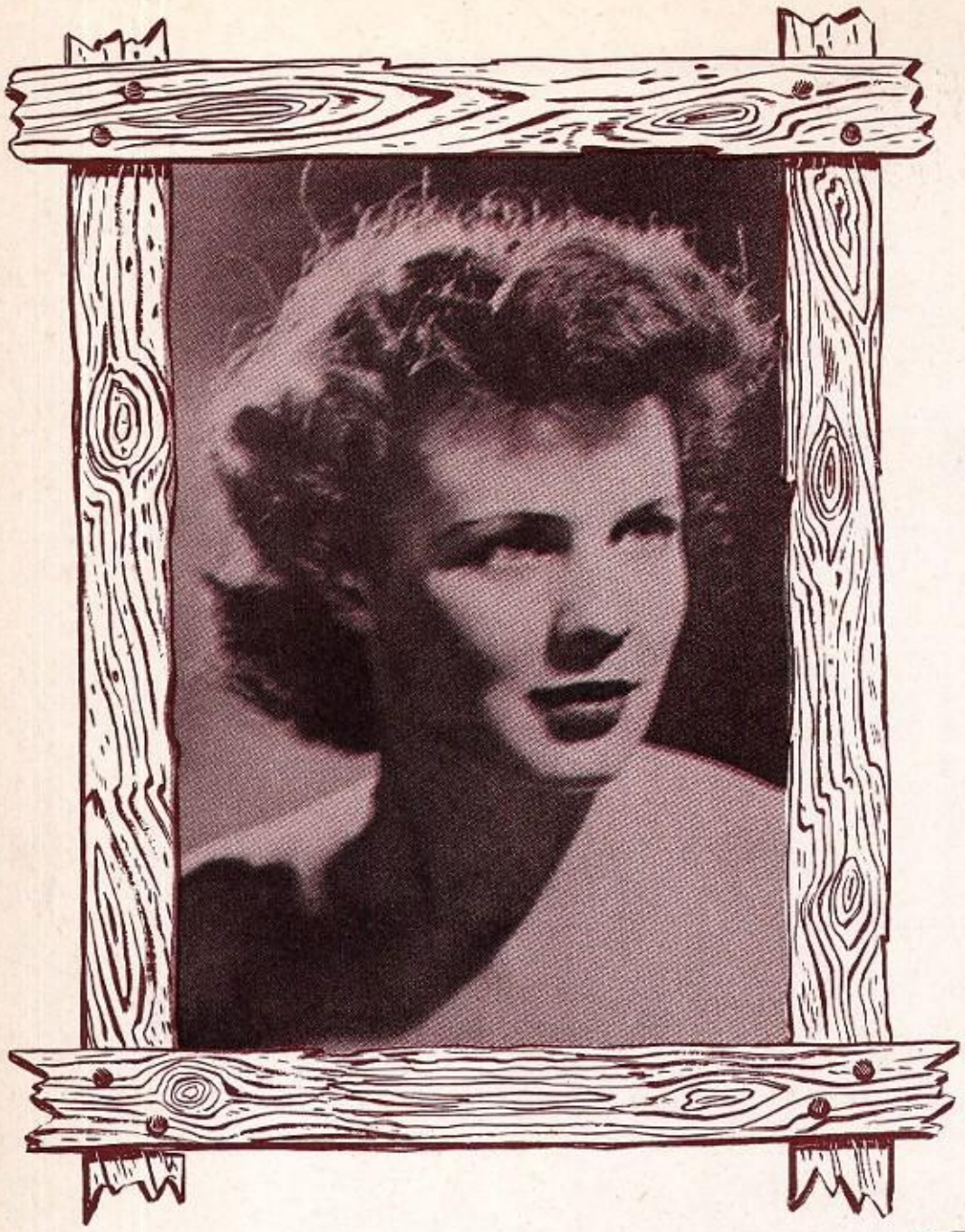

KEATING MURPHY

SECOND PLACE

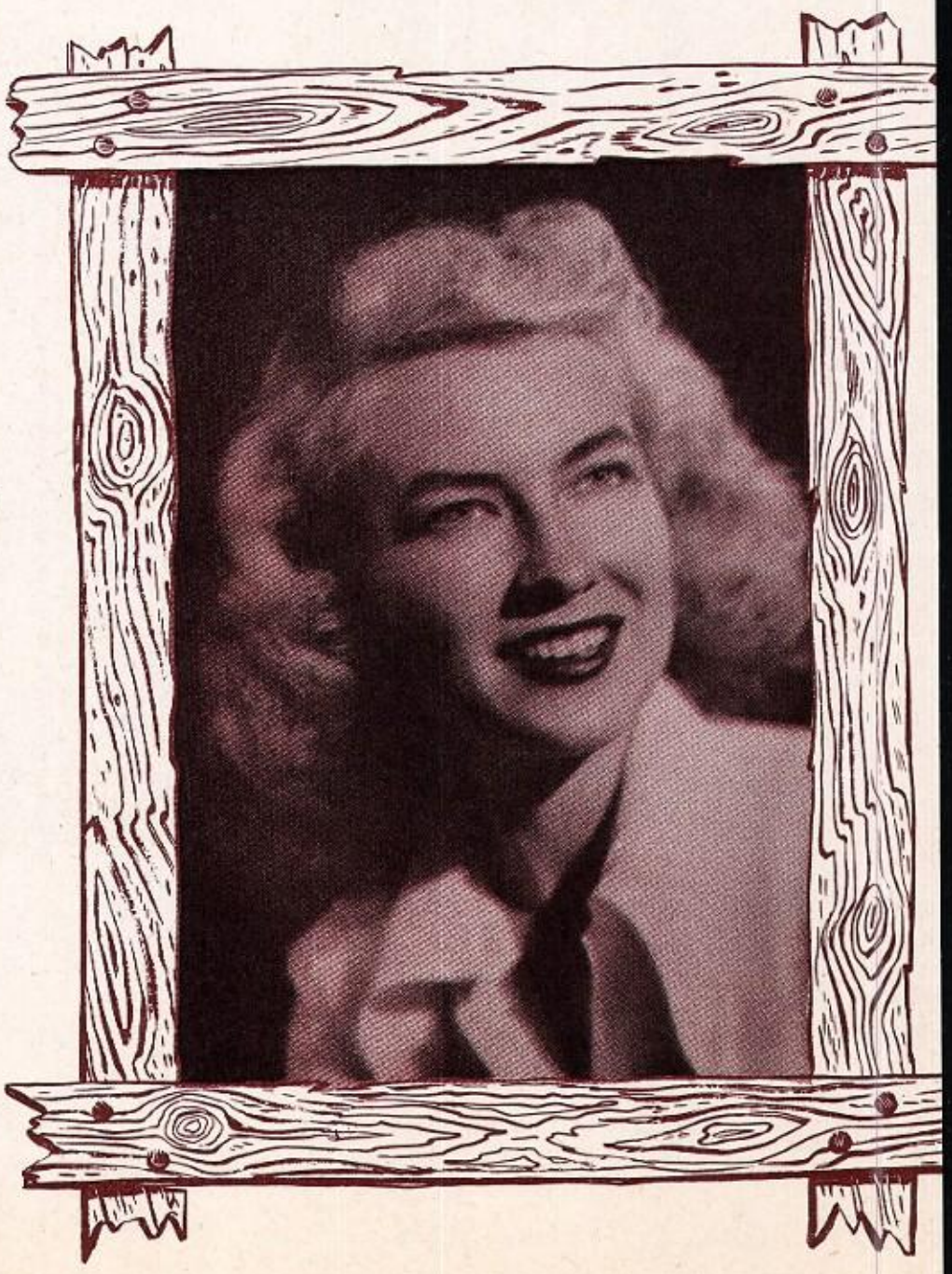

JEAN WATSON

THIRD PLACE

JOY DELATOUR
HOMECOMING QUEEN

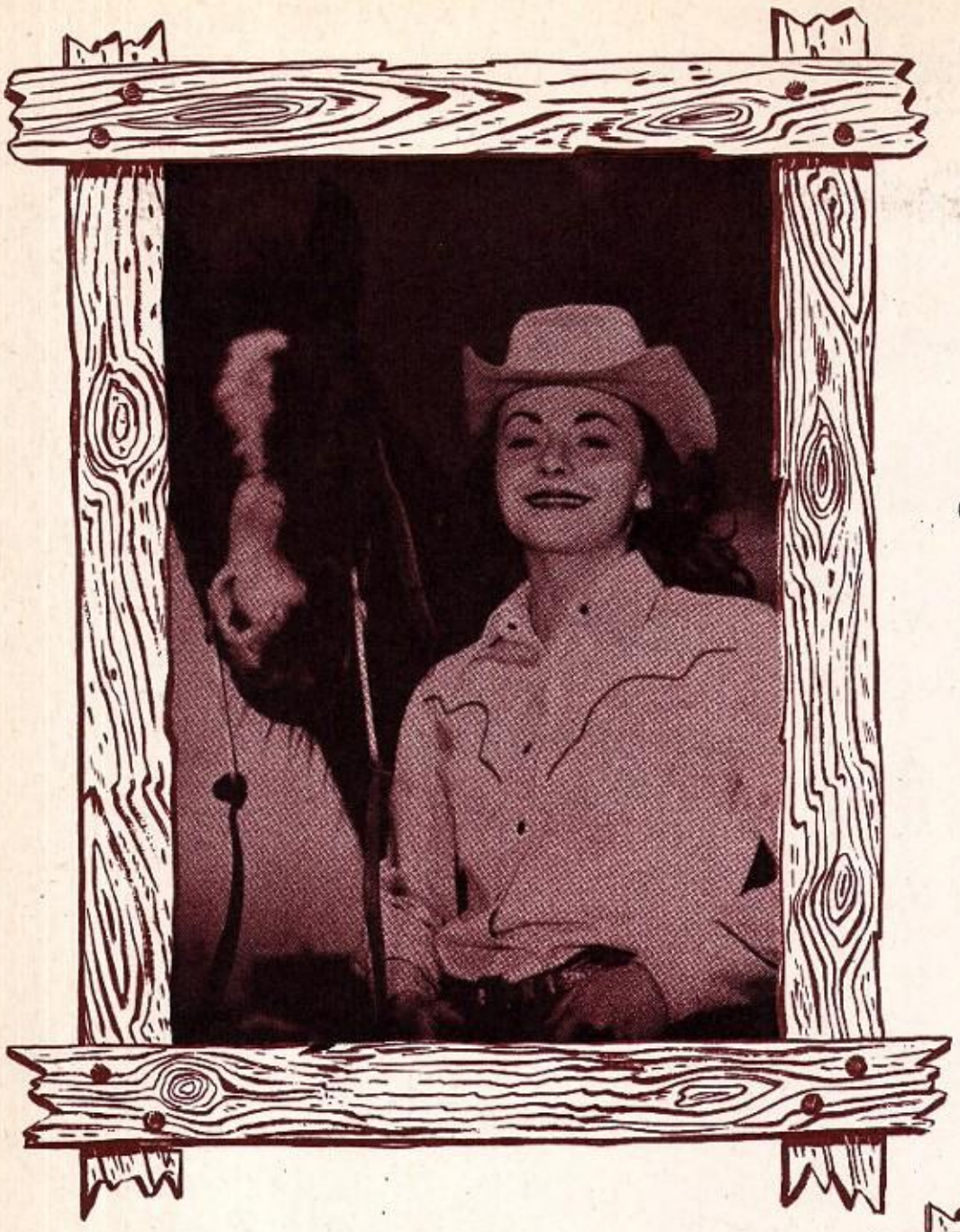

JEANNE CARROLL

RODEO QUEEN

1947-48

BONNIE BETH LOYD

CADET QUEEN

1947-48

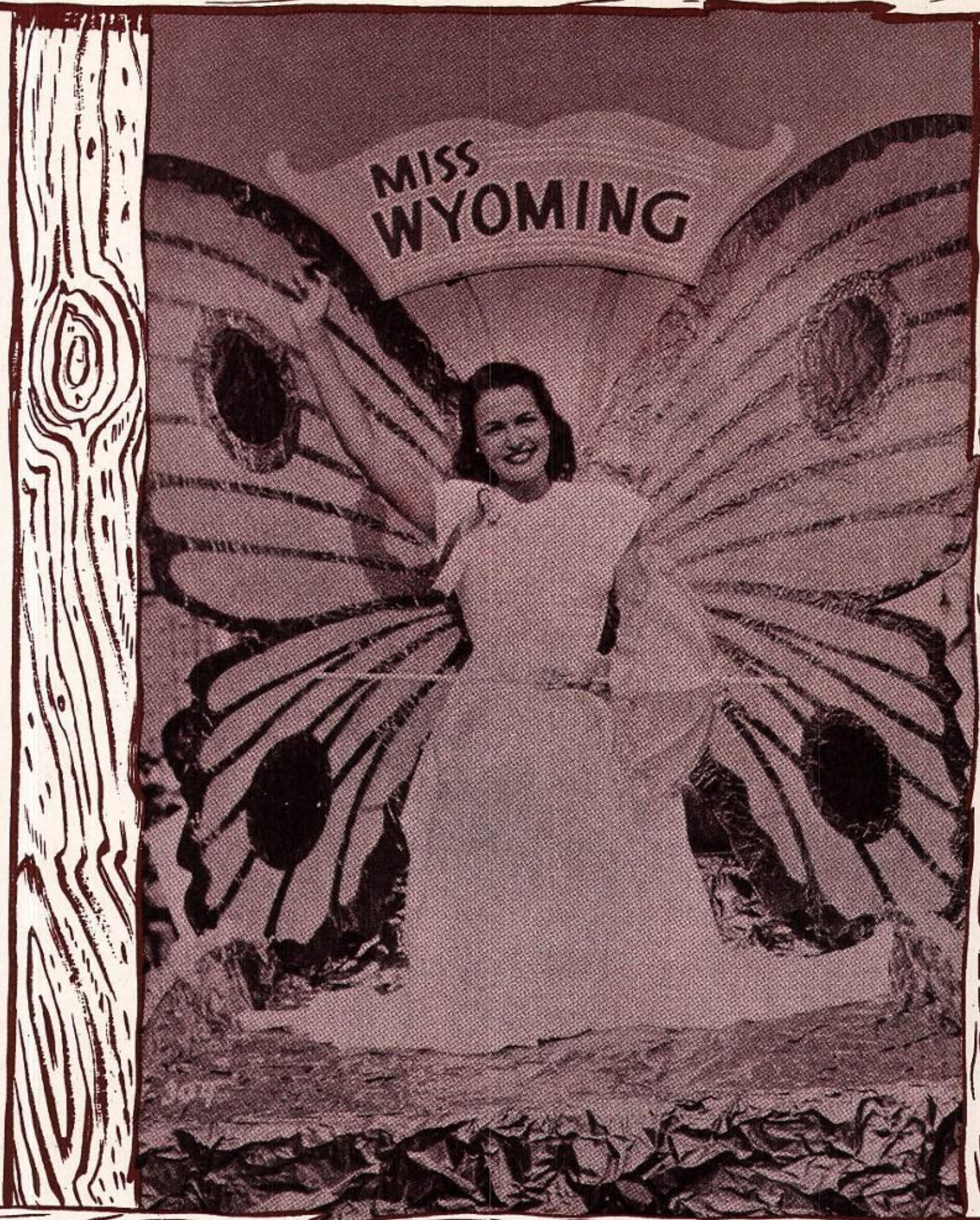

DOROTHY McKAY
MISS WYOMING
1947-48

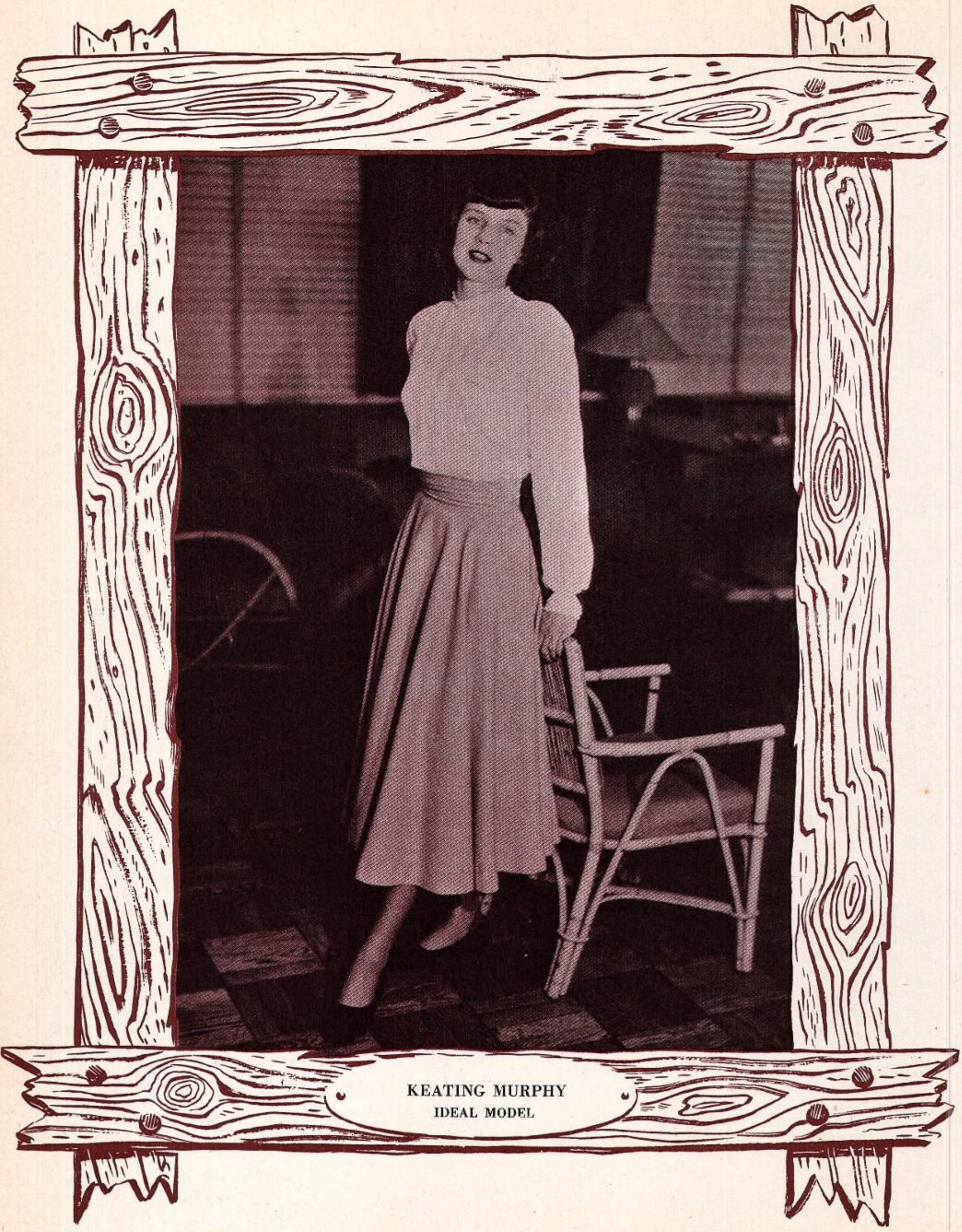

KEATING MURPHY
IDEAL MODEL

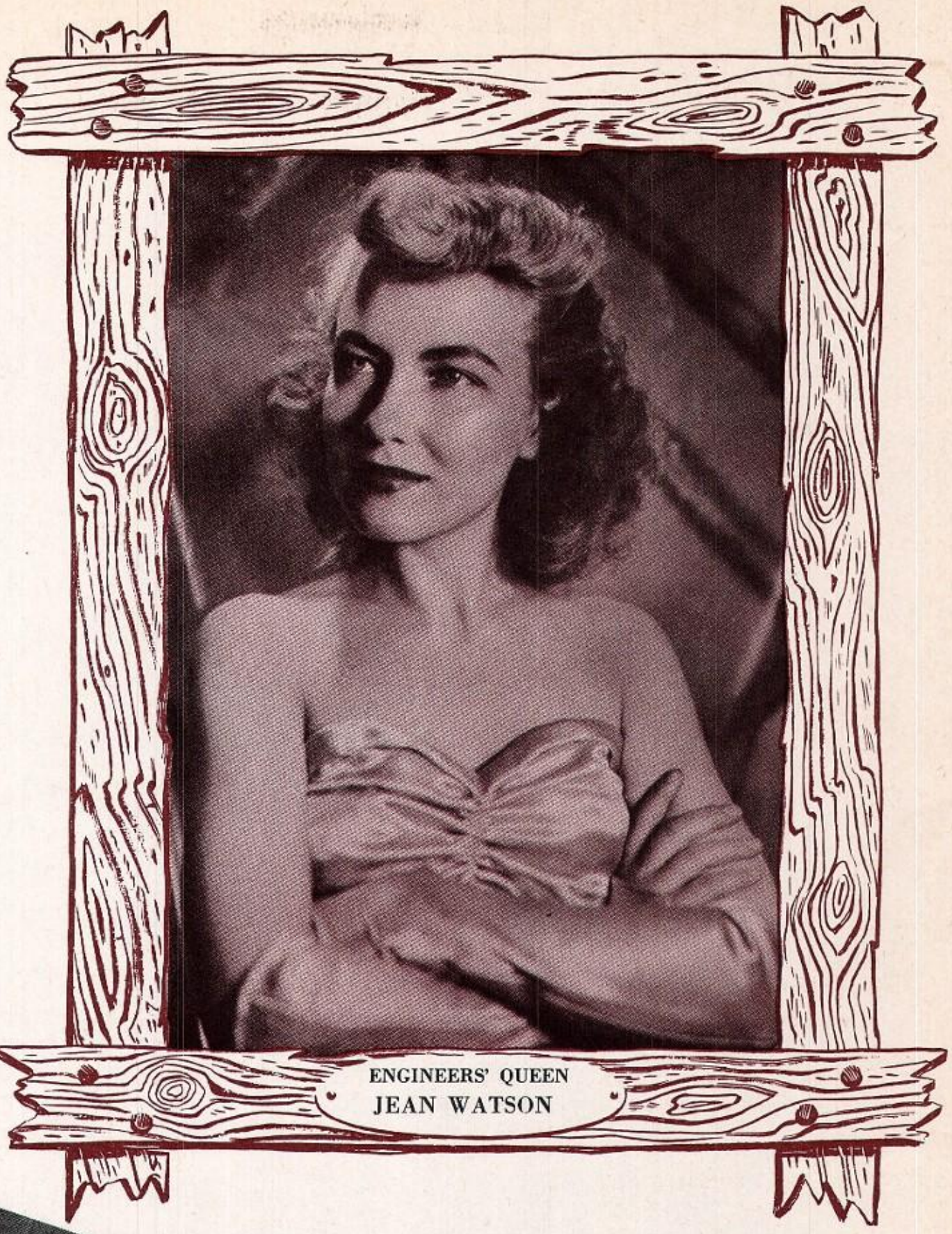

ENGINEERS' QUEEN
JEAN WATSON

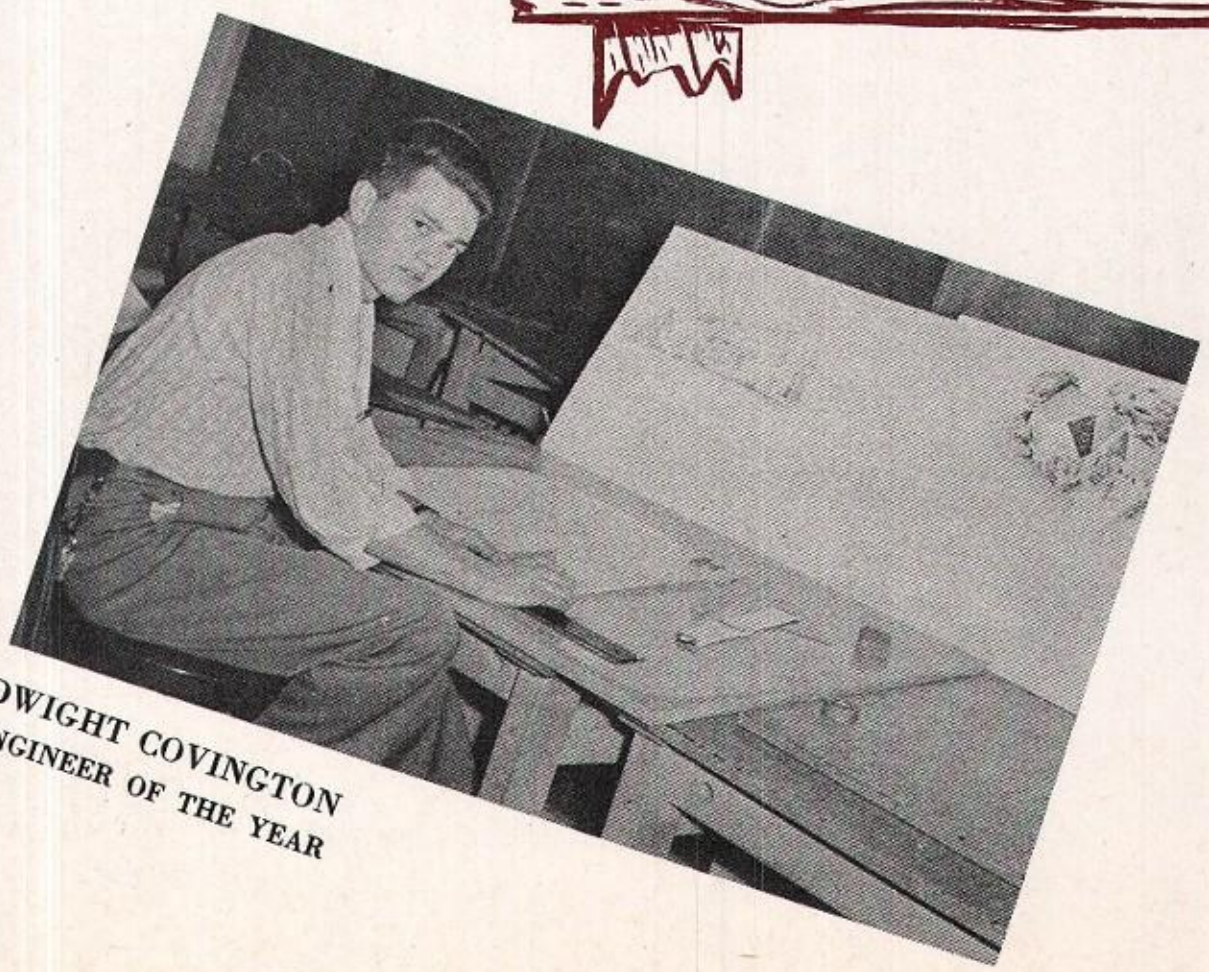

DWIGHT COVINGTON
ENGINEER OF THE YEAR

CONNIE NELSON
MOST POPULAR GIRL

LARRY TOBIN
MOST POPULAR BOY

HOME COMING!

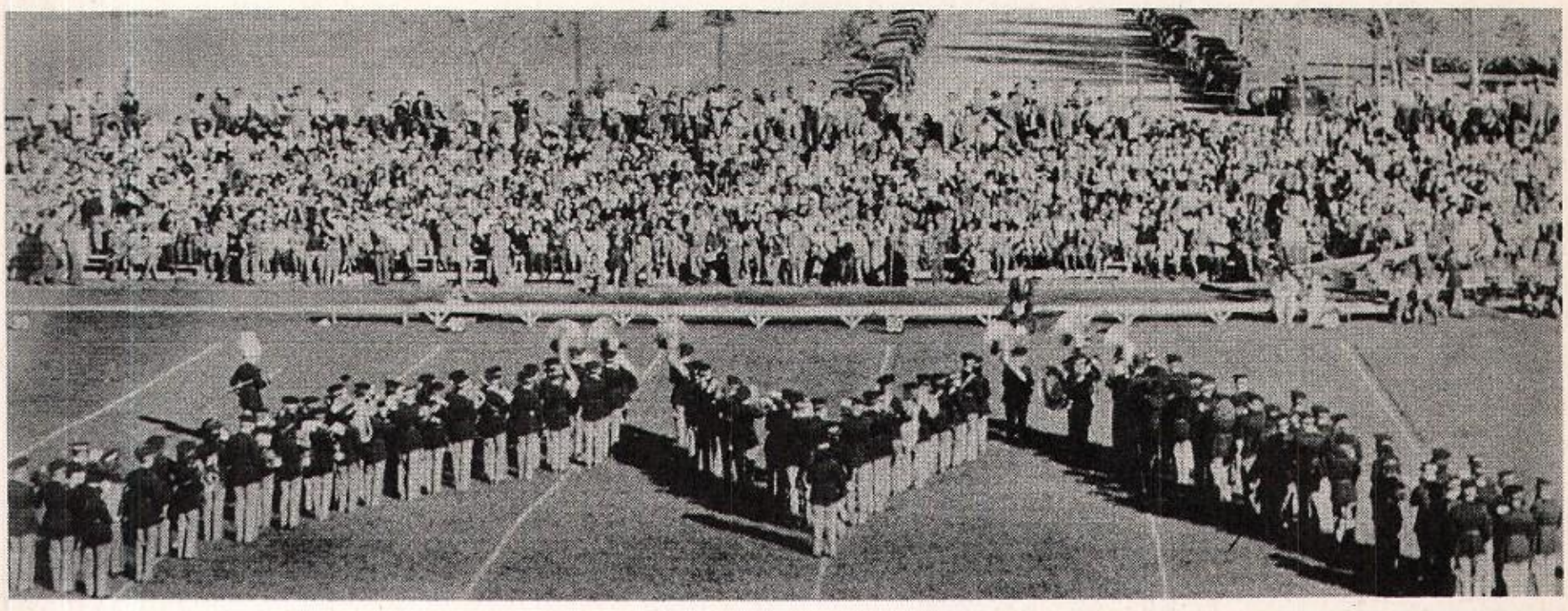

BACKWARD FORMATION...

• QUEEN AND HER LADY-IN-WAITING—

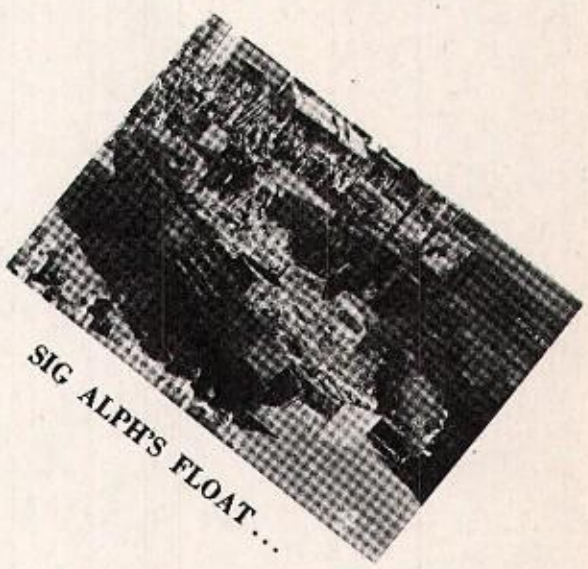

SIG ALPH'S FLOAT...

HUMOROUS? SIG CHI'S.

WHEN YOU GOTTA GO...

LEST WE FORGET—SIGMA CHI'S WON MOST BEAUTIFUL.

PI BETA PHI—WINNERS IN THE HOMECOMING SING.

HOMECOMING 1947

Once each year the University of Wyoming honors its past, present and future with the celebration affectionately called Homecoming. In the year 1947 this event fulfilled all expectations and any one present fond of fun and excitement would tell you it surpassed all previous celebrations.

The weather, contrary to past records, was perfect. The football team, long may they be remembered with reverence, won the game. The houses, the floats, the coeds, the college Joes, the alumns and the local pubs were in fine form. Spirit ran riot all over the place. (Or should we say spirits)

The festivities began on Friday evening with the annual Homecoming Sing sponsored by the Iron Skull. Before an auditorium filled to overflowing, the independent groups and the fraternities competed for top honors.

In the independent group the girls from Hoyt Hall out sang all other contenders. Runners up were L.D.S. with Knight Hall coping third prize. The Pi Phis giving a "colorful" performance won first in the sorority race. They were followed by the Kappa Gammas in second place. The Tri Delts took third. The ATOs out Whiff-enpoophed the Phi Delts and were proclaimed the top singers of the fraternities. The Phi Delts won second place the Sigma Chis were awarded third.

The highlight of the evening came when the Potter Law Club presented the winners in the contest for Homecoming Queen. The top winner was Joy Delatour, Tri Delt, with Florence Bergtanolli Kappa Gamma as lady in waiting. This year the lawyers managed to protect their royalty from the clutches of the engineers and the skeleton remained in the closet.

MOST ARTISTIC.

THE TIME (COO-COO) BY SIG EP'S-MOST ORIGINAL.

ALL THIS AND HUMOR TOO—KAPPA SIG'S MOST HUMOROUS.

Saturday morning the floats and house decorations, completed with not a little loss of sleep, were exhibited. At ten o'clock the parade started. This was an ordeal of moving slowly up and down the streets of Laramie bearing masses of crepe paper representing—your guess is as good as ours. But the results were beautiful in some cases and entertaining in others and the theme "They gave all for freedom, we give only for a fieldhouse" was aptly put across. The Sigma Chis won praise and prizes with both their float and house decorations and also managed to alienate a few neighbors.

With football taking the limelight in the afternoon the crowd gathered at Corbett Field to see the Cowboys battle Utah State. We won the game—won the game—won the game—won the game—get the idea? Every football player became a hero, and Wyoming was again a place where not only basketball is played.

Having a football victory to rave about gave the festivities added momentum and the round of parties, parties, parties continued. For alums there were open houses where a little reminiscing with old school pals could be done. For the students there were also parties —nuf said.

The evening began with a reception for the alumni and another big Homecoming dance for the students and alumns. The hard pace was beginning to tell on a few of the weaker souls, but Homecoming is the biggest "never say die" week-end in the year and it was not till the wee hours of the morning that the last of the celebrants wended their weary way homeward.

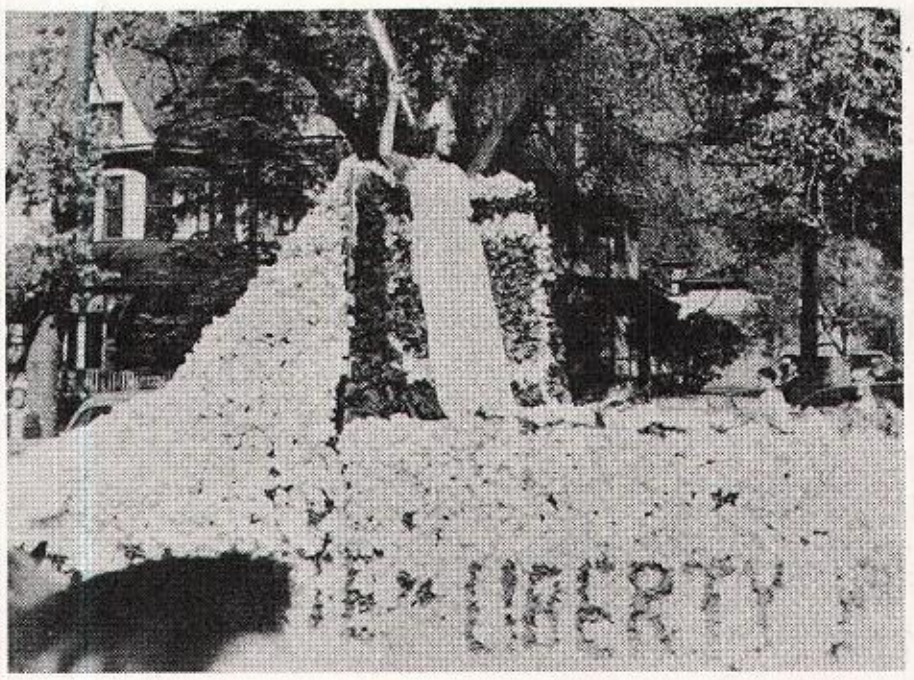

CLEAR-EYED, SUN-TANNED, AND EIGHTEEN...

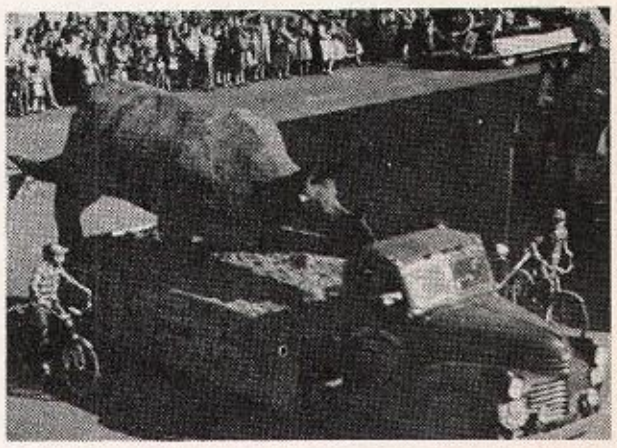

"TOPPER" CEROTOPSIANS, MOST ORIGINAL.

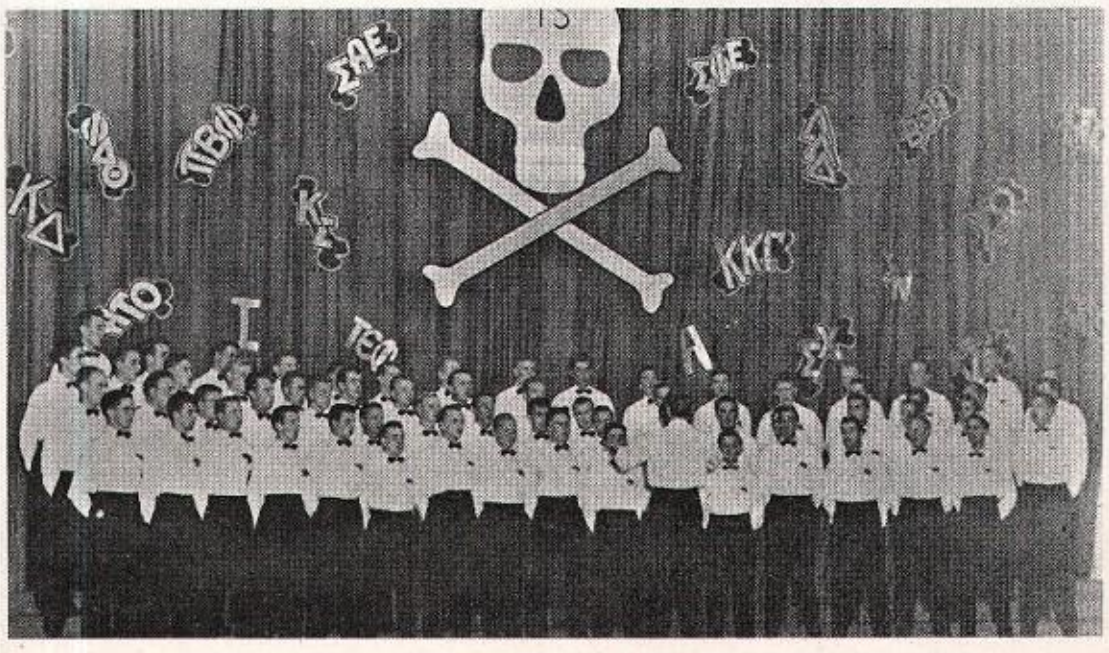

ALPHA TAU OMEGA—WINNERS OF HOMECOMING SING.

"BURY ME NOT"... CHI OMEGA, MOST ORIGINAL.

ITS ALL SO AMAZING—"THE MAN WHO CAME TO DINNER."

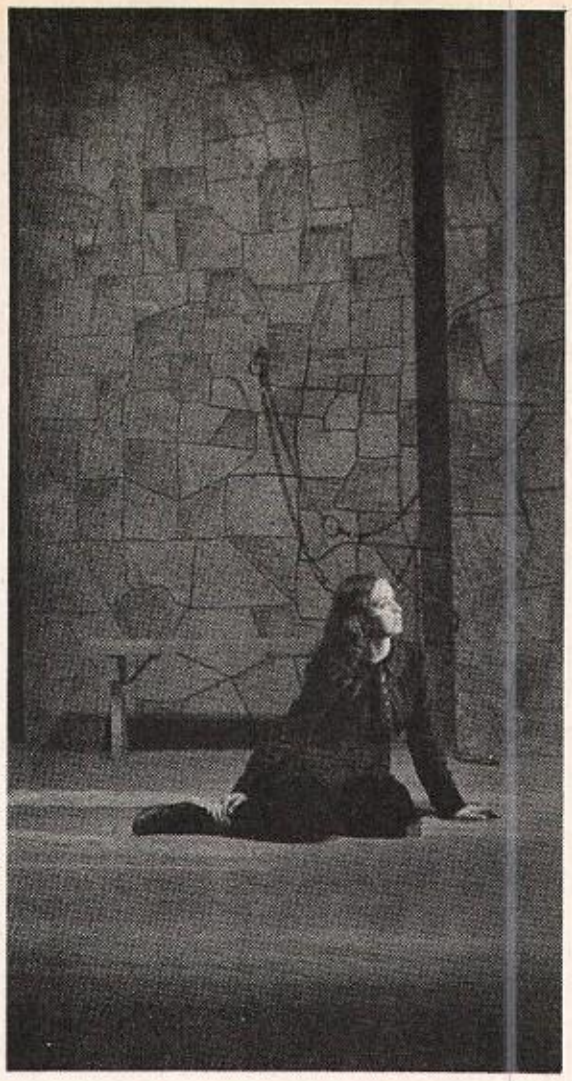

ALL ALONE WAS "JOAN OF LORRAINE."

IN MY MERRY OLDSMOBILE—"AH WILDERNESS."

MAMIE!!! "TIME OF YOUR LIFE."

EVERYONE IS WORRIED IN "STATE OF THE UNION"

A DRAMATIC MOMENT—FROM "JOAN OF LORRAINE."

PARTY-PARTY IN THE PLAY "SKYLARK."

ALLAN WILLMAN, HEAD OF THE MUSIC DEPARTMENT, WHO IS ON LEAVE IN FRANCE.

GEORGE GUNN, ASSOCIATE PROFESSOR OF MUSIC.

ROBERT BECKER, ACTING DIRECTOR OF THE MUSIC DEPARTMENT AND CONDUCTOR OF THE UNIVERSITY ORCHESTRA.

UNIVERSITY ORCHESTRA, 1948.

CAST OF OPERA "BELLS OF NORMANDY" PRESENTED WINTER QUARTER.

UNIVERSITY STRING ORCHESTRA AT A MUSIC ASSEMBLY.

ROBERT VAGNER, DIRECTOR OF THE UNIVERSITY CONCERT AND MARCHING BAND.

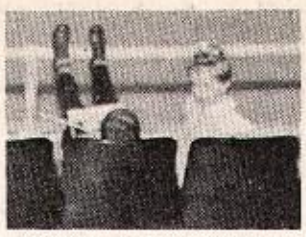

WELL, HERE,S THE WAY I SEE IT.

BRUCE RODGERS, ASSISTANT PROFESSOR IN MUSIC DEPARTMENT.

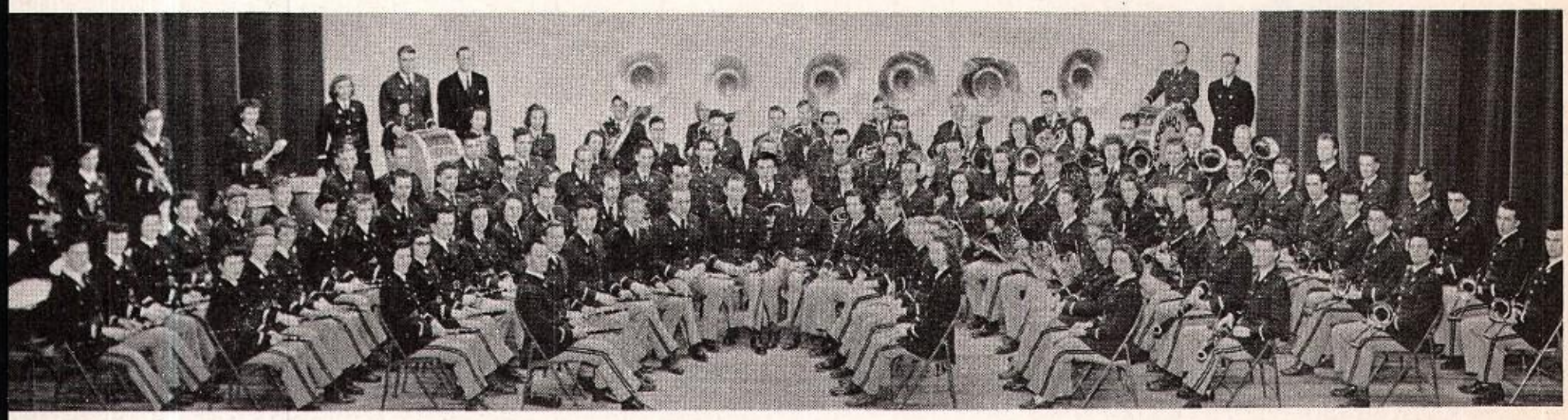

CONCERT AND VARSITY BAND 1948

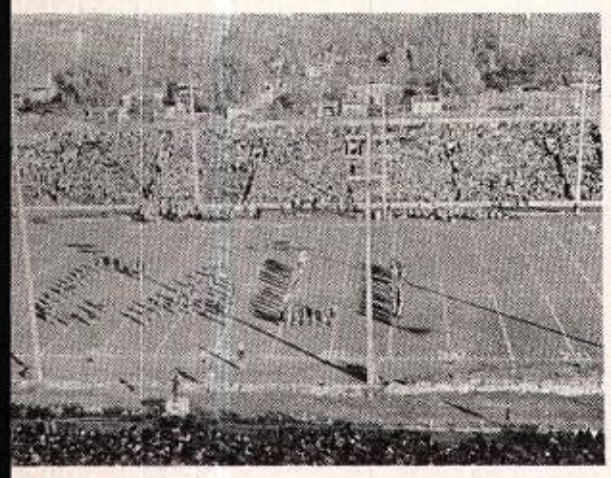

W DO YOU SPELL COLO.?

AH YES, THE FINER ARTS!

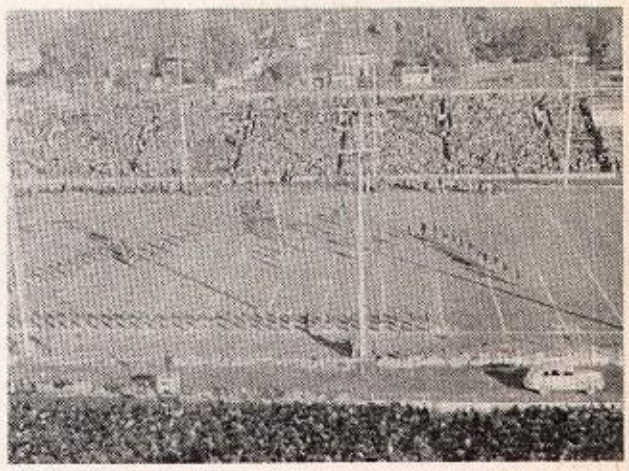

SILHOUETTE OF ROCKY MOUNTAINS.

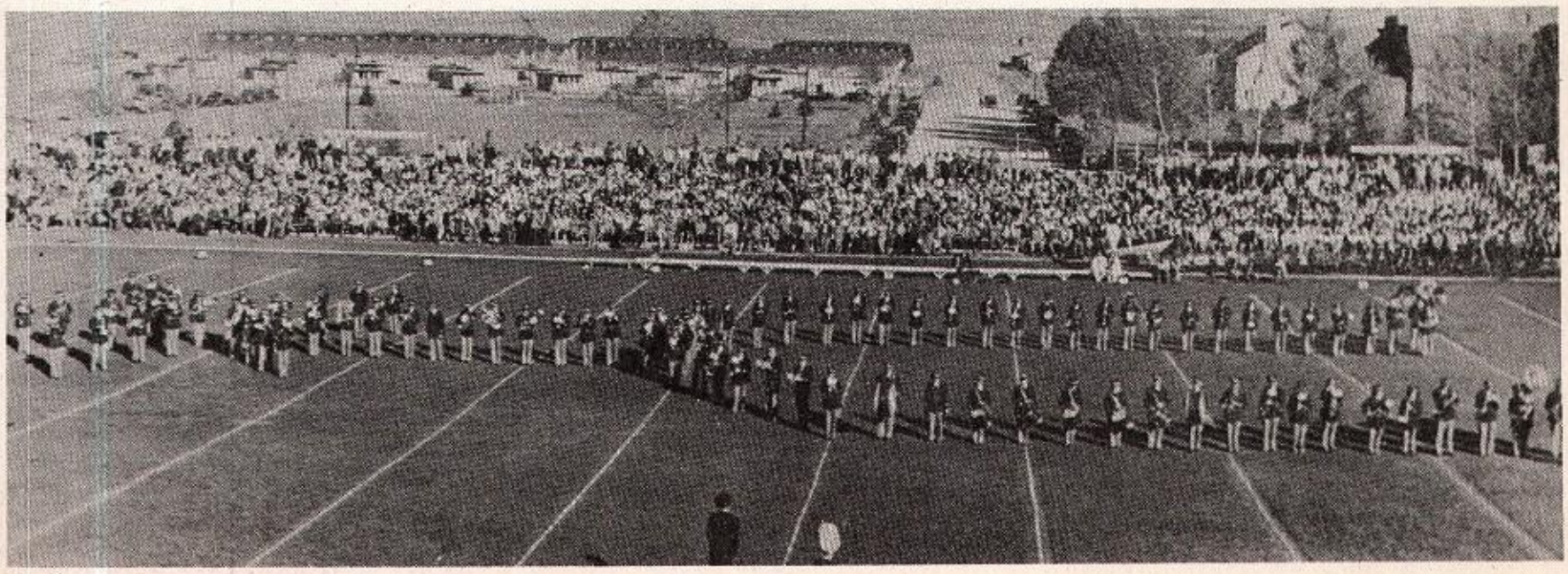

Known to outing club members for the hand knit socks he wears skiing, Hans Gudbrandsen hails from Oslo, Norway. Hans is a Junior in Civil Engineering.

Napoleon Bazo, of Lima, Peru, is known to U. W. students as Napo. He has been here longer than any other foreign student and is an active participant in campus affairs.

That beaming smile is just a clue to the sparkling personality that belongs to Alfredo Ricketts of Arequipa, Peru. A is doing more than his share to foster the good-neighbor policy.

FOREIGN STUDENTS

If someone should walk up to you with a bright and cheery "Como esta usted?", don't ask him what foreign language he is speaking, for he will undoubtedly be one of the foreign students on the U.W. campus today. The pictures on this page are only a small representation of such students attending the University of Wyoming this year. Others include: Adnan Demiruren, Turkey; Sydney Slen, Canada; Joseph Apao, Hawaii; Joe Bell, Hawaii; Edmund Ross, Hawaii; Glen Trueblood, Alaska; and Gustavo Wiscowitch, Puerto Rico. To these foreign students, their friendliness, and their high scholastic average, let us tip our hats and say, "Tres bon!!"

Gustavo Rivero of Caracas, Venezuela is one of the many foreign students who came to Wyoming to study Geology.

To substantiate our statement concerning the high scholastic standing, we give you Manuel Zegarra of Arequipa, Peru. He is also entered in Geology.

Pedro Correa, a student in animal husbandry, sai it wasn't the girls that brought him to Wyomin it was the wool department. Another of our goo neighbors is Mariano Iberico of Miraflores, Per Mariano is enrolled in the Geology school.

Chemistry is a great interest of Feng Wai's. S came to Wyoming U. from Shanghai, China on scholarship as a graduate student in that field.

George Allen came here from Calgary, Albe Canada. He is a Kappa Sig, and one of the outsta ing hockey players on campus.

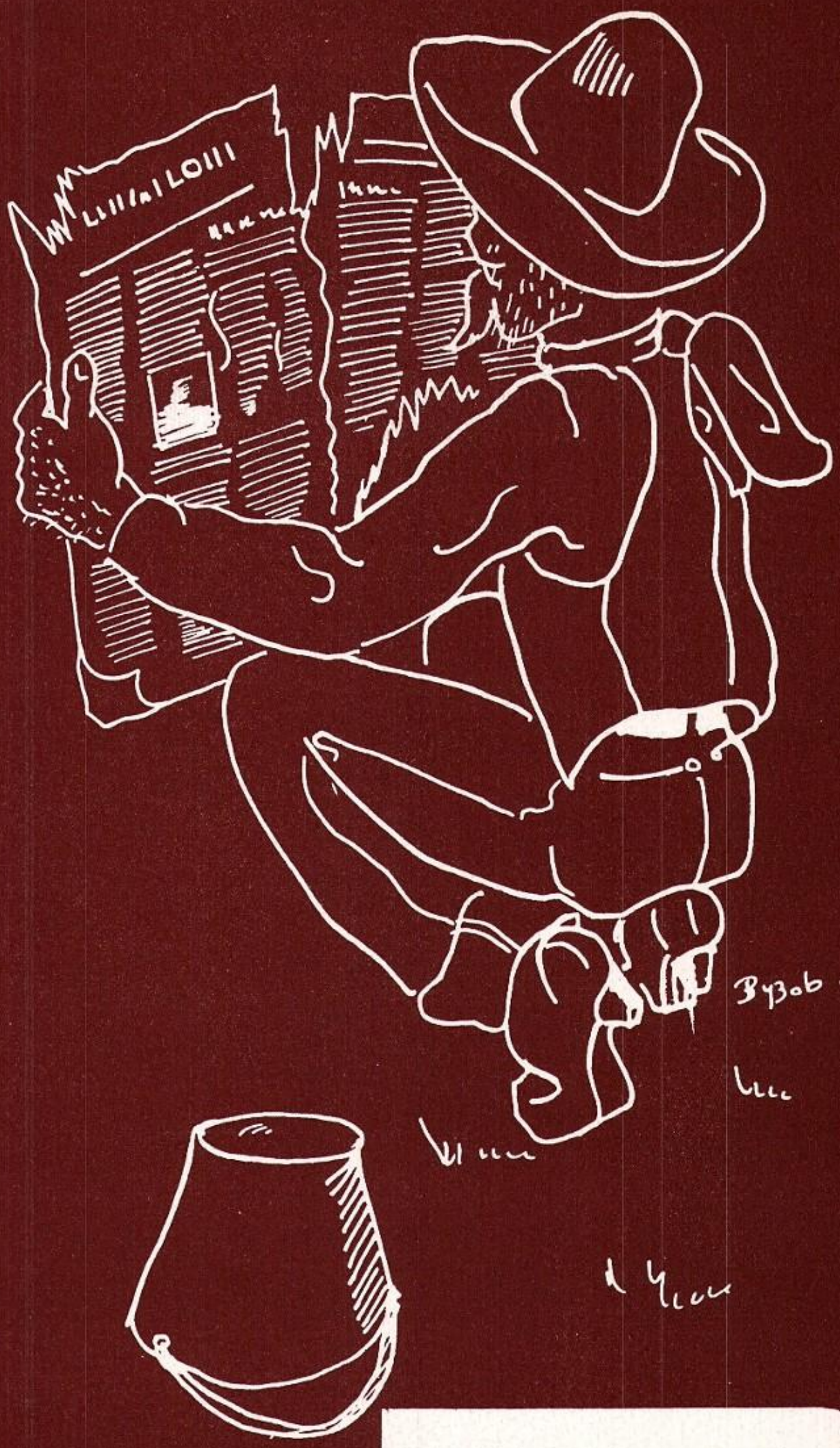

PUBLICATIONS...

EURIPIDES
THE
RATIONALIST

VERRALL

CAMBRIDGE
UNIVERSITY
PRESS

Row 1, left to right: THORTON, COLLINS, CAMPBELL, REDBURN, SCHWIERING, O'CONNELL. • Row 2, left to right: MARSTON, FOREMAN, SCRIFFIN, WALLIS, SCHMITT, FLARDY, DAY. • Row 3, left to right: ENIDBERG, AMEND, SCAMMON, RECKLING, QUINN, HAGEMAN. • Row 4, left to right: YARTER, LEVI, PEVERLY, DALRYMPLE.

BRANDING IRON

Richard Redburn, editor of the Branding Iron, took the reins of the campus paper last fall, backed by experience and an iron constitution. Redburn, who is a professional journalism major, is accumulating more than his share of experience in the chaotic atmosphere which prevails in the B.I. office every Tuesday. Dick has succeeded in pulling the B.I. from its sleepy feet and was able to put new life and sparkle into its contents. His controversial editorials were the cause of much campus comment.

B.I. business manager, Francis Th ton, expects to enter the field of scien advertising where he will be able to his engineer's background and B.I. perience. Thornton, an advertising su worker, contracts ads, keeps finances of the red and fights with Redburn more ad space. Francis spends his s time collecting cigarette testimonials. to bigger and better B.I. business." is ably assisted by Shirley Day.

BILL QUINN, B.I. CIRCULATION MANAGER, AND FRANCIS THORNTON, ADVERTISING MANAGER.

B.I. stands not for "bashful imbecile" not "brainless industry"... but for Branding Iron. Rating high in Journalistic achievement and student criticism, the paper keeps its staff and those "big wheels" Redburn and Schwiering in a constant state of frustration. B.I. day (we love to spend each Thursday with you-all) brings a happy confusion to the campus and toward the end of the day one may find old unread newspapers flung casually into every corner where a student may wander. Oh well, fellas, try again next week.

SPORTS EDITOR BILL O'CONNELL "TALKS IT OVER" WITH SOCIETY EDITOR GEORGIA COLLINS.

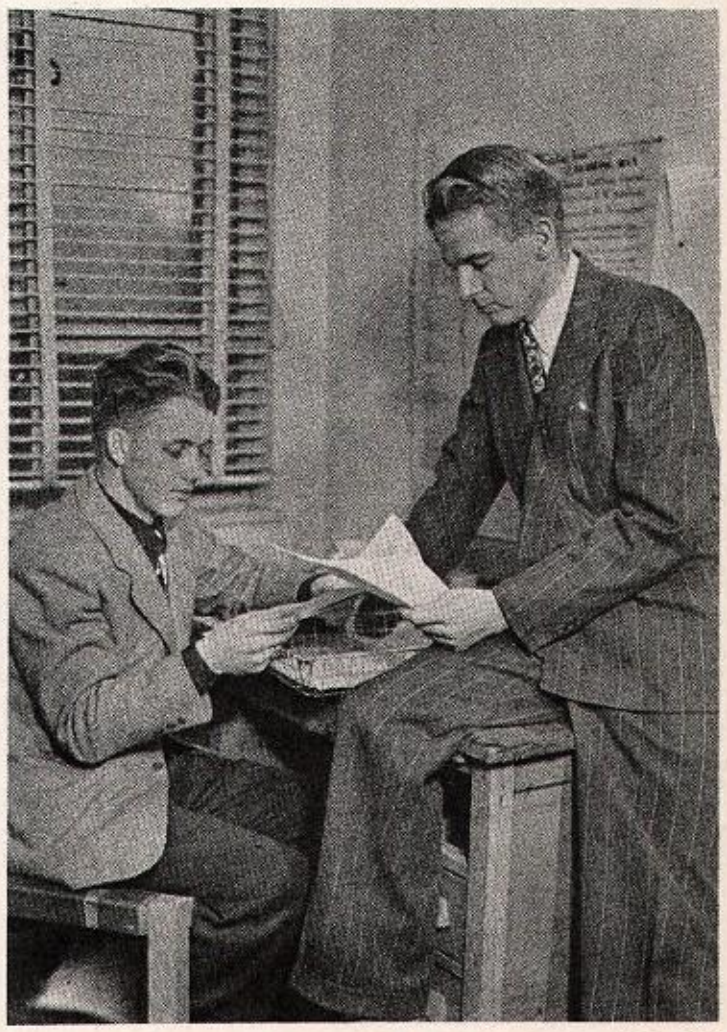

FEATURE EDITOR HORACE CAMPBELL AND COLORFUL CAMPUS CHARACTER BILL SCHWIERING, B.I. NEWS EDITOR.

STAFF OF THE U.W. MAGAZINE, "UNQUOTE."

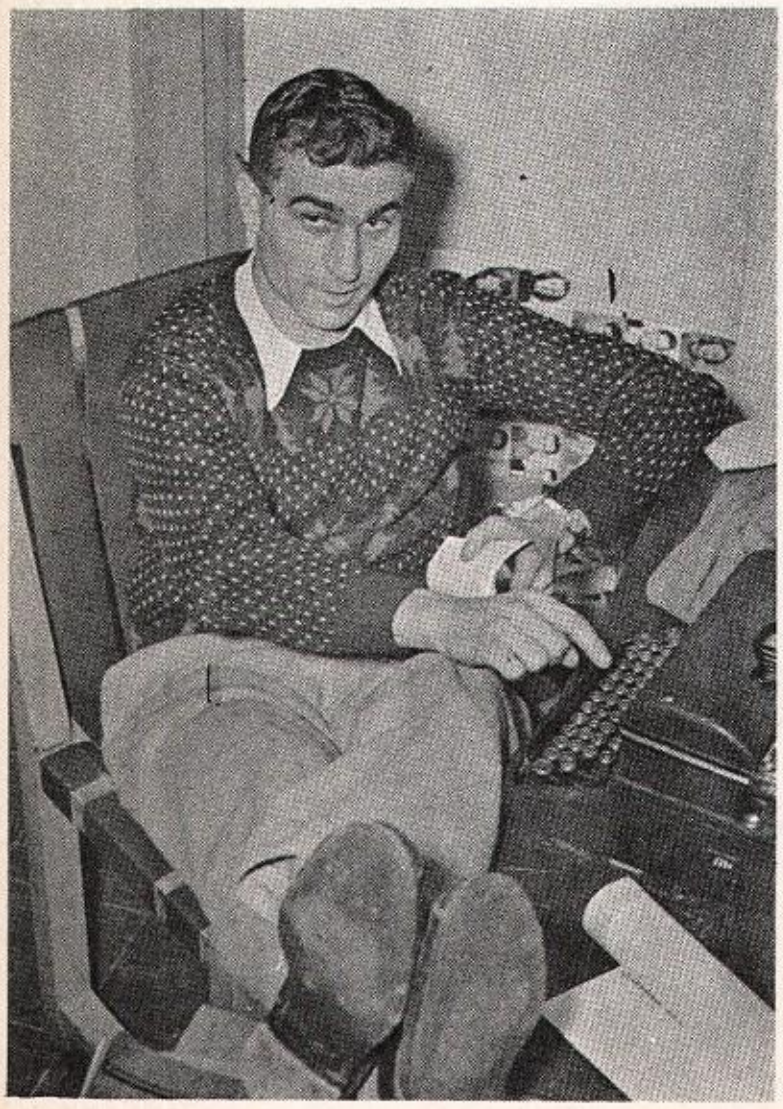

W-BOOK EDITOR, BILL BRACK.

UNIVERSITY DIRECTORY STAFF: BETTY LOU SMITH, ADVERTISING MANAGER, AND MARIAN SCRIFFIN, EDITOR.

ANN SCHMIDT, EDITOR

Softspoken, friendly, but always firm, Ann Schmidt took over the "WYO". She picked her staff, rolled up her sleeves and started to work. It took endurance, stubborness, and a multitude of other factors to make the book a reality, but Ann always kept the respect of her staff. Even when volunteer workers were hard to find, Ann found them from her many friends. Everyone on the staff strived to please the "boss", so that she and the students could be proud of this book.

It wasn't easy for Ann. She had to fight, talk, and fight some more, for what she wanted and needed to make a good annual. She came through with this yearbook, and even more friends than before, an accomplishment worthy of mention in any language, which leaves very little more to say except, "CONGRATULATIONS", from

THE STAFF

WYO

WALLACE R. BIGGS,
WYO ADVISOR

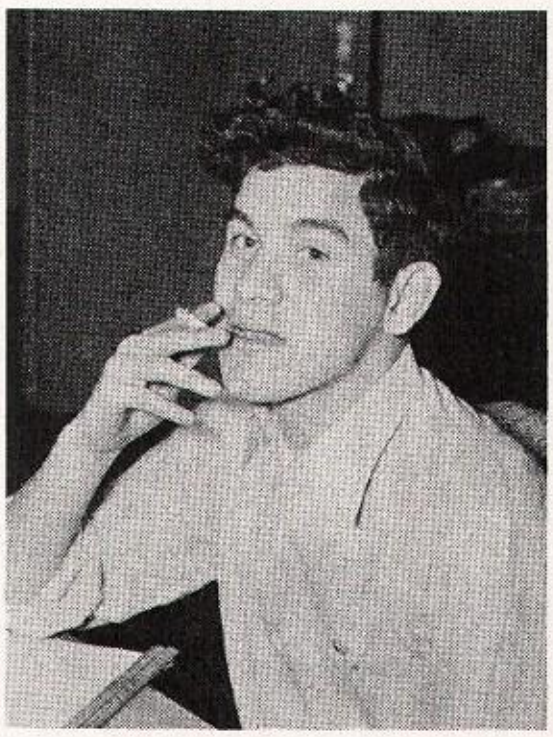

BILL QUINN, ASSISTANT EDITOR

Better known as the "good humor man" on the 1948 WYO staff, Bill Quinn contributed to this year's edition of the annual much more than his share of "blood, sweat, and tears." The fact that Bill maintained both his sense of humor and equilibrium amid the clatter of typewriters, the gripes of the people, and the disappointments of being able to find no other place to work than under a table, speaks volumes more than a humble typewriter could ever express. Let it suffice to say, though the inadequacy of the statement is appalling, that Bill measured up to the standards of coming, seeing, and conquering, and of being a swell guy to boot!

Taking over the job as Business Manager of the 1948 "WYO" in January, due to "creeping lethargy", a disease which struck the former Business Manager, Warren Hagist personified the "Trojan Workhorse". He organized, and collected advertising and did a remarkable job. His constant plugging, hard work and "die hard" attitude helped as much as anything to make this book possible.

Warren is just a Sophomore, who believes in doing his work thoroughly and well. The University of Wyoming, in our opinion, is fortunate in having Warren for two more years. He can be depended upon —a rare attribute to be encouraged.

WARREN HAGIST, BUSINESS
MANAGER

THIS TIME THE PHOTOGRAPHERS LOOKED AT THE BIRDIE—

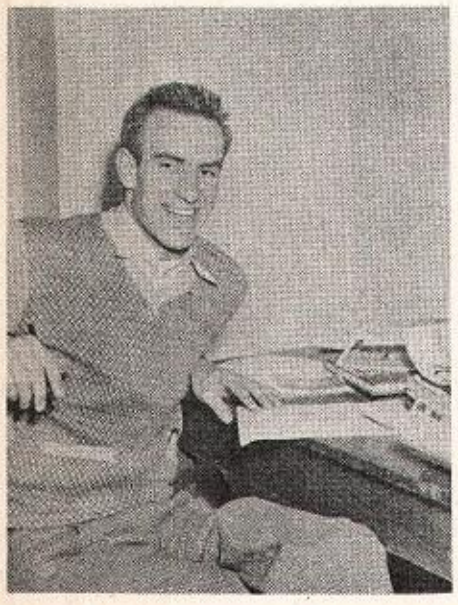

BOB PECK, SPORTS EDITOR

IT'S A SAD—SAD—SAD—WORLD—

This is the hard-working WYO staff who succeeded in meeting the first deadline, a rare accomplishment for U.W. yearbook staffs. Extremely limited space did not hinder the determination of the staff to produce the largest WYO ever to be presented to the students of the University of Wyoming.

Realizing that a growing University deserves a greater yearbook, the 1948 WYO staff pooled their ideas and physical efforts in the production of this 4½ pound record of life on the Cowboy campus. We hope you are able to recapture the joys and sorrows of every ounce of it!

THE ART STAFF THINKS IT'S FUNNY—

"NOW LET'S SEE — HAVE WE GOTTEN ADS FROM THEM?"

EPILOGUE

We hope you'll laugh in later years
About our idle poeming—
So health, and luck, and many beers
Back here at Old Wyoming.

THE EDITORIAL STAFF PLAYS "RADIO."

PARTY

The Legion and the Summit vie
For Puncher relaxation,
For fear the stars have left the sky
Before their damp elation.

And Prexy in his cloistered halls
Dreams of his lads and lasses,
While 'tenders stand aghast—appalled—
A-counting smashing glasses.

The names we would have mentioned here
Are clear to all who know them,
But mention of the love for beer
Is grounds for writer's mayhem.

We'd mention B. J., Patty, Vance,
(We've strained for this one)—Mavis,
And simply can't resist the chance
To bring in Johnny Davis.

For John we know would not resent
The use of his cognomen,
Since many's the talk we've had with him
While "Roamin' in the Gloamin'."

EVEN SPIKE JONES WAS HERE...

IDEAL MODEL...MURPHY THAT IS...

FEELING EXTRA GENEROUS?????

WINNERS AT THE CO-ED BALL...

WE'RE MIGHTY PROUD OF THAT PLAQUE...

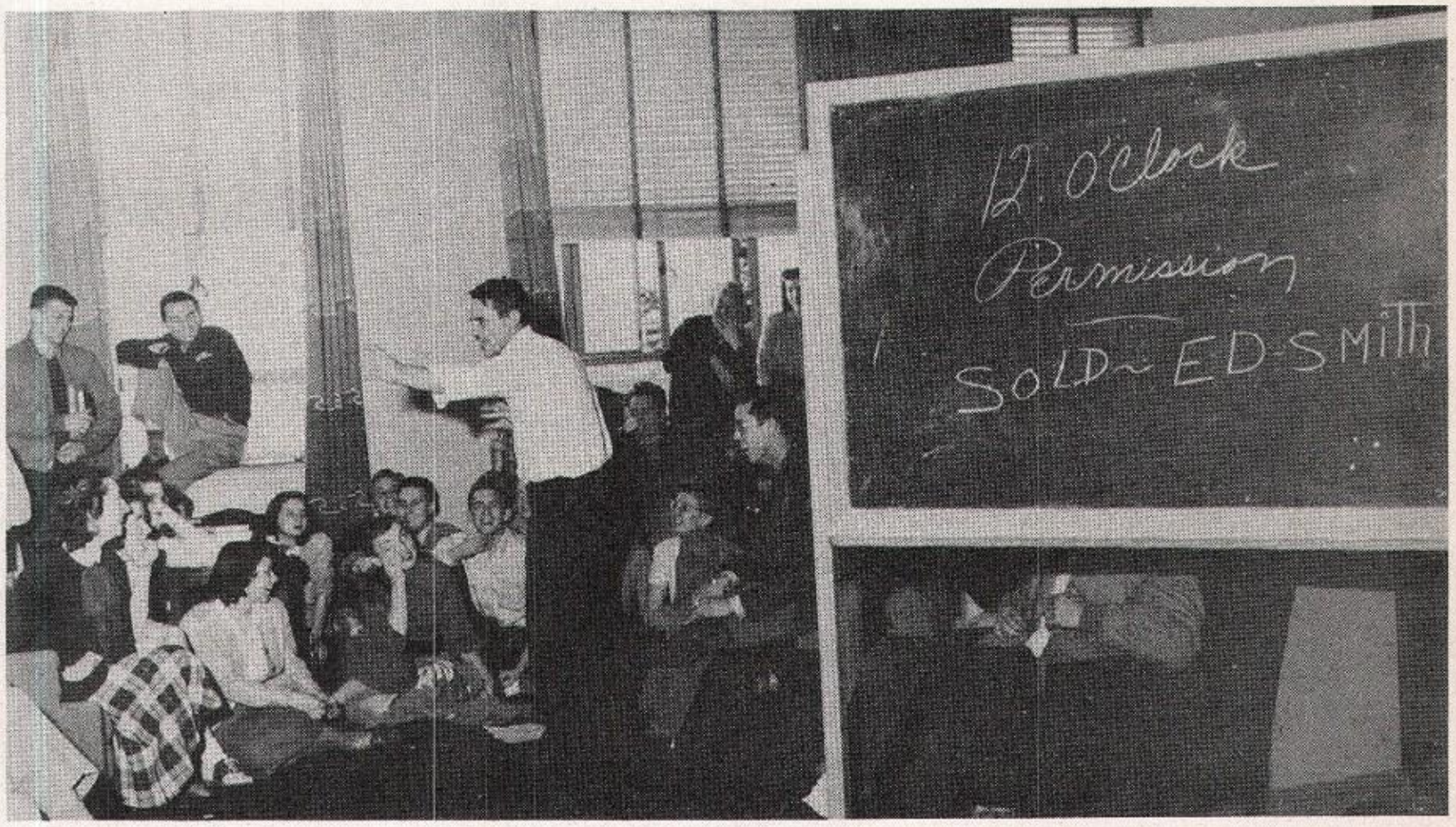

JOHN MADE ANOTHER "FUNNY".

THOSE TWO ARE AT IT AGAIN...

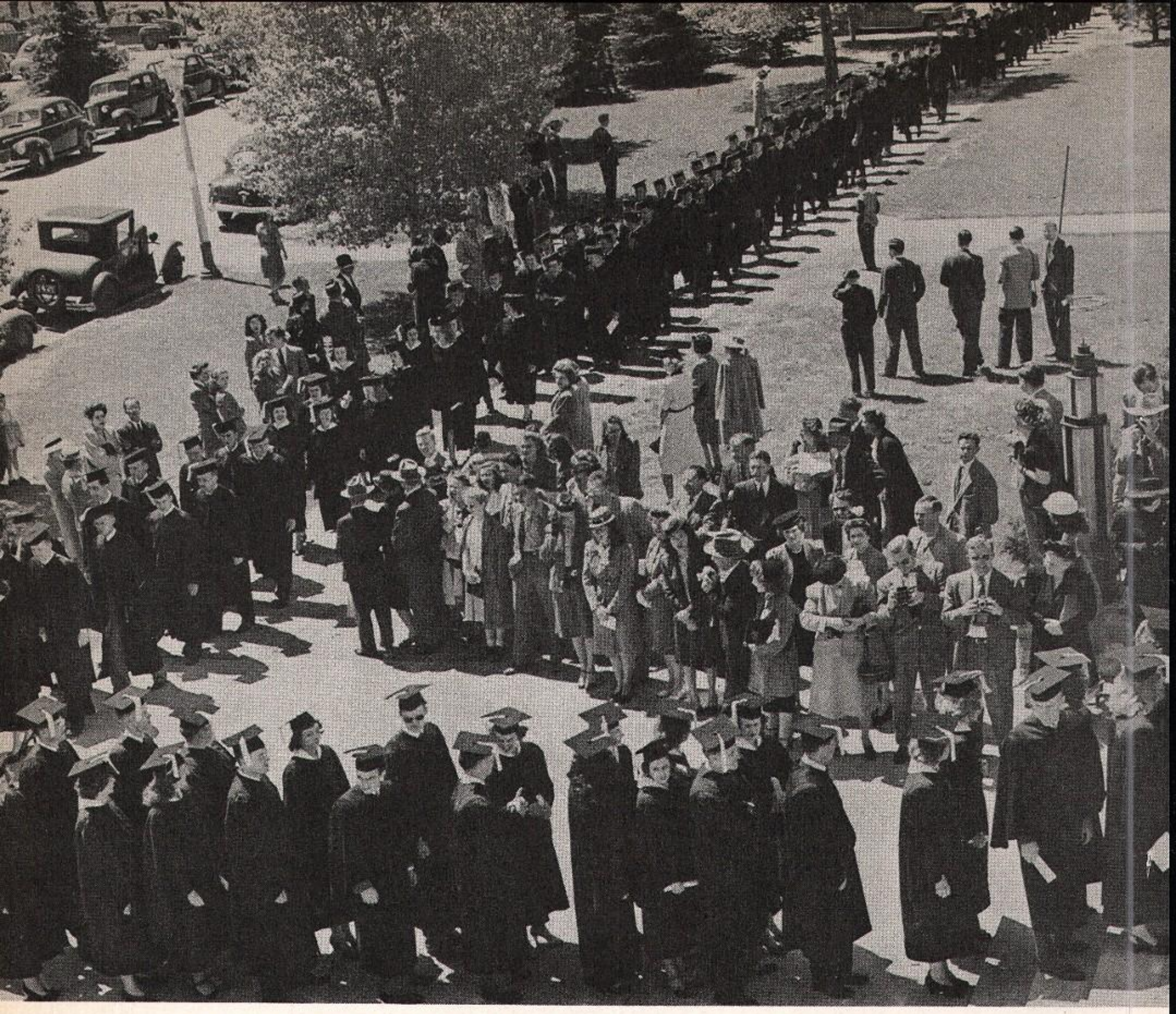

TO ALL THOSE WHOSE EFFORTS WERE COMBINED IN THE PRODUCTION OF THE 1948 WYO.

To Associate Editor Bill Quinn . . . whose enthusiasm, persistence and sense of humor are reflected in the pages of the '48 WYO.

To Copy Editor Mary Jean Wolf . . . whose conscientious and efficient job brought a new and fresh turn to yearbook copy. To copy writers Joe Harmon, whose poetry added flavor to the Western theme, and to Mary Ann Foreman and Nancy Marston whose remarks injected much of the personality.

To Division Editors, Glen Dalrymple, V. J. Reckling, Peggy Hitchcock, Sports Editor Bob Peck, and their assistants, camera-shy Mary Borchsenius, Keating Murphy, Betty Lou Smith, Jan Staley, Phyllis Delaney, Jeannette McCarthy, Betty Joslin, Frances Clark, Pat Harrison, Lucille Clarke, Carol Algier, Nan Vicars, Jackie Ann Abbott and all the others whose names would require another page.

To Susie Bane, Photographic Secretary and Index Editor, who worked and worked and worked . . . and to Mrs. Bane, No. 1 Morale Booster.

To Vern Vivion and the Photographic staff . . . Don Leiber, Harry Brockley, Al Cross, Frank Hadsell and Phil Yarter.

To Lay-Out Staff, Jim Parkins, Jim Griffith and Keith Algier who drew their trusty rulers and fought their way through miles of lay-out sheets.

To Warren Hagist's Advertising staff including Bryce and Barbara Reeve, Ed Lorenzen, Beverly Lyon, Lois Ann Janowski, Edith Sardini, Jack Utzinger and Pat Fitch . . . whose hard work helped to make the WYO a financial success.

To WYO morale boosters, W. R. Biggs, Mel Fillerup, Bob Murphy, Dean A. L. Keeney, Doyle Quiley, C. B. Jensen, and to Felix Jones of the Bradford-Robinson Company . . . for his untiring aid and direction (The "eye" of and on the WYO.)

To staff artists Bob Dunning for his division page characters . . . to "Spook" Felker for his imaginative sketches . . . to Ken Nielsen for his "Deadline" aid . . . to Harold Van Borkum for the cover design . . . and to Jean Christensen for art staff organization.

Thanks for the 1948 WYO!

Ann Schmidt, editor

Our Loyal Supporters

PICTURE INDEX

A

Aagard, Beatrice 248
Aagard, Bettee Ann....80, 239, 248
Abbott, Jacqueline....80, 234, 246, 248
Adams, Robert Willis....80, 234
Adams, Richard....31, 229
Addison, William Middleton....80
Adovnik, Fred William....33, 232
Ady, Betty Ann....80
Ainsworth, Margaret J....80, 146, 248
Albanese, John....41, 231
Albert, Arthur Ernest....54, 231
Alexander, Richard....64
Alford, Hugh....41
Alfred, John....50, 206
Algier, Keith....54, 181
Allen, Caroline Merle....80, 165, 250
Allen, Chester....35, 123, 181
Allen, George....41, 175
Allen, Joyce....40, 236
Allen, Louis....64
Allen, Robert Webster....64, 193, 234
Allen, Stowe Hallaway....64, 190
Allen, William Lewis....54
Alley, Glen....64
Alley, Harold....64, 238
Allison, Wendall....50
Amend, Donald R....64, 228, 234, 276
Ames, Walter Ernest....64
Amschel, James Edward....236
Anderson, Albert David....54
Andersen, Elva....54, 165, 222
Andersen, Joyce....80, 248
Anderson, Arthur....47, 184
Anderson, Dee Ernest....54, 165, 216
Anderson, Don Clyde....232
Anderson, Florence....64, 152
Anaerson, Howard....80
Anderson, James Donald....80, 170
Anderson, James William....45, 165, 229
Anderson, Lawrence Charles....80
Anderson, Lois Julia....54
Anderson, Robert....41
Anderson, Russell John....64
Anderson, Wayne Duncan....64, 169
Anderson, William Glen....54
Anderson, William Herbert....80
Andre, Carl....97
Andre, Walter....54
Andreasen, Aksel Howard....54
Andren, Mae....64, 163
Andrews, Frank Milton....231
Andrews, Robert Thomas....64
Andrikopulos, Basil....64, 219, 235, 241
Angeli, Rudolph....64
Angelovic, Joe William....97
Annala, Rayma Julienne....64, 155, 246
Anselmi, Rosemary....28, 160, 239
Apao, Joseph....80
Apodaca, Connie....28, 233, 239
Apostolos, George Manuel....80
Apostolos, James....80
Appleby, Marvin Keith....54, 187
Arsulich, Thomas....80, 181
Asay, Edward DeVerl....238
Asay, Jesse Ray....80, 165
Asay, Ted....33, 208, 232
Ashley, William....226, 231
Ashton, Keith Milan....80
Atkinson, William Wilson....64
Autry, Isabel Mary....54
Averett, Pearl....80, 165
Avery, William....35, 208
Ayers, George Collett....64

B

Babbitt, Don Harold....80, 190
Babcock, Earl Lee....80
Babcock, Orrin Leon....206
Badley, Beverly Anne....80, 160
Badley, Bruce Paul....110, 113, 125, 252
Baggs, Fred....64, 144, 190, 203
Bahto, Jack....97
Bailey, Eugene Richard....80, 175
Bailey, Hugh Parker....80, 175
Bailey, John....221
Bailey, Merryll Marvin....80, 168
Baird, Rhea....64, 165, 250
Baker, James Benjamin....54, 187
Baker, Theodore Charles....80
Baker, Tom Hearle....80
Balden, James Frederick....81
Baldridge, Eugene Tyman....64
Baldwin, Donald....81, 97, 178
Baldwin, Gene....41, 123, 181
Ball, Frank....64
Ballantyne, M....41, 160, 197, 211, 243
Balog, George....64
Balog, John....64
Balzan, Anthony John....64
Bane, Susan....41
Bang, Lyle C....28, 209, 211, 216, 238
Bannoy, Connie Hayes....157
Bark, Robert Carl....64, 247
Barkdall, Robert Gene....64, 123, 165
Barkley, Allen Dale....65, 208, 255
Barling, Lloyd....54, 229
Barlow, Henry....65, 190
Barlow, Mason....34, 221
Barnard, Doris....65, 149, 212, 246
Baroody, Roger Asa....65, 221, 240, 247
Barr, Vincent Lloyd....210
Barrett, James 236
Barrows, Gerald....65, 178
Barrus, Wilda....65, 165, 202, 250
Barton, Angus Wickham....81
Bartruff, John Hartley....81, 181
Barry, Paul Eugene....54
Barsem, Vartkes....54, 232, 240
Bassani, Floyd....54, 208, 232
Bassett, Winona....81
Bastian, Marie....65, 149, 212
Batcher, Helen....45
Bate, Neal Lynn....65, 184, 201, 247
Bateman, Arta....35, 240
Bath, James Philip....54, 181
Bath, Ramona Jean....81, 152
Bath, Robert Lyle....97, 103
Batten, Roger Lyman....42
Battisti, Charles Roman....65
Batz, Gilbert James....65, 190
Bauder, Robert....54, 175, 204
Baum, Thomas Alva....222
Baxter, Hurshel....50
Baxter, Mary Ruth....214, 239
Bazo, Napoleon....28
Beagle, Kent....81
Beal, Jimmie Ludia....54, 149, 199
Beardsley, Dee....54
Beaver, Kenneth Wayne....65, 168, 203
Beaver, Robert....35, 219, 235
Beavers, Wiley....42, 241
Beckett, Robert....65, 97, 105, 175
Beckman, John Burgess....81
Beckman, Norma Bloom....42, 204
Beckstead, Neva....65, 250
Beetle, Dorothy Erna....50
Begovich, Tony Samuel....33, 232
Beistle, Walter Roy....65, 224
Belden, Jacqueline Ann....42, 231
Bell, Charles Robert....42
Bell, George Russell....65, 187
Bell, Joe....54
Bell, Kenneth William....65, 184
Bell, Norma Jean....81, 157, 248
Bell, Wallace....216, 231
Bellis, James....34, 184
Belnap, Ralph....50
Belt, Taylor....34, 208, 221
Bender, Dorothy Lois....65, 250
Benes, Irvin....31, 229
Bennett, Richard....40, 236
Benoit, John James....31, 226
Benshoof, Marian....81, 218, 252
Bentley, Robert Dean....81, 175
Benton, Allen....110, 113, 125
Berg, Donald....81
Berg, John Nelson....65
Berger, George....54, 209, 222, 238
Bergin, Marion Joseph....81
Bergren, Allan Robert....34
Berkenkamp, Fred....33, 184, 232
Bernd, Harold....65
Berrier, John Lee....81
Berry, Mary Louise....81, 218, 248
Berry, Mildred Maxine....65, 239, 250
Berry, Richard Madison....54, 184, 247
Berryman, Boyd Alan....65, 190
Bertagnolli, Emil Joe....65, 201
Bertagnolli, Florence....42, 157, 246
Beverly, Lessie Heywood....54, 163, 219
Beyda, Ellen Mary....54, 200, 250
Beydler, James A....81, 222, 238
Bigelow, Wilbur Hinman....54, 234
Biggs, Charles....231
Bingham, Darrell Albert....65
Binning, Gene Hedgecock....55, 187
Binning, Robert Edward....55, 187
Birleffi, John Alfred....81, 181

Compliments of
Wyoming Automotive Co.
EVERYWHERE IN WYOMING
Casper—Sheridan—Cheyenne—Rock Springs
Rawlins—Powell—Worland—Riverton
Torrington

TETON HOTEL
The Traveler's Choice . . .
On the Road to Yellowstone Park . . .
RIVERTON WYOMING

Compliments . . .
CODY TRADING COMPANY
CODY, WYOMING

Quality Dairy Products
at
WYOMING CREAMERY
302 Garfield
LARAMIE WYOMING

STYLISH MEN
Woodford & Co.
DROP IN
LARAMIE WYOMING

For Quality in Musical Merchandise
VISIT WYOMING'S MOST COMPLETE
MUSIC STORE
Cross Music Centre
1821 Capitol Ave. Cheyenne, Wyo.
Home of Baldwin Pianos and Electric Organs

Picture Index—Continued

Bishop, John Carlton 81
Bixler, Charles 65
Bjora, Betty Rae 65
Blackburn, Betty Ann 81
Blackburn, Marjorie 81, 165
Blackman, Wayne Ervin 81, 175
Blagg, Colonel Erwin 55
Blagg, Frank Sylvester 81
Blair, Carol L. 81, 218, 246, 248
Blair, Shirley Jean 65, 155, 246
Blakeman, Daisy H. 65, 246, 250, 252
Blakenship, Dorothy 55, 157
Blaskowicz, Edward John 65
Bledsoe, Robert 28, 209
Bledsoe, Virginia 65, 202, 246, 250, 252
Bliss, Carl Edward 65
Bliss, John Henry 65, 232
Bloesch, Herman 65
Bloesch, Sheila 65, 146
Blondin, Gilbert 65
Bloom, Kieth 97, 100, 128
Blume, Frederick Paul 65, 173, 254
Bobo, Delbert 35
Boelens, Dolores Anne 81
Bogrett, Jack Wendell 55
Bohannan, Florabelle Lea 81
Bohmont, Dale 28, 209, 238
Bohmont, June 36
Bon, Robert Kendall 65
Bon, William 40, 184, 236
Bond, Laura Jean 246, 248
Bonella, Bruno Frank 81
Boner, Edgar Jess 254
Bong, Laura 81
Bonicelli, Roger 201
Boodry, Ardith Ann 81, 155
Borchsenius, Mary 42, 160
Born, Darrol George 65
Bórzaga, Richard 81
Bosley, Clifford Eugene 81
Botero, Margo Ann 81, 149
Botkin, Merwin 28, 238
Bouton, Howard 65
Bower, Shirley 36, 146
Bower, Evelyn 42, 145, 146
Boyd, Jack 31, 187, 229
Boyd, Robert Dale 81, 187
Boyd, Robert J. 81, 224
Boyd, William 224
Boyer, Margaret Ann 81, 152, 252
Bozorth, Joseph 81
Bozanic, Dan 97
Bracken, Glen Curtis 81
Bradley, Mary Ann 65, 157, 224
Bradshaw, Curtis Coates 81
Brady, Robert Townsend 50, 231
Bramlet, Robert 65
Bramwell, L. 65, 163, 218, 233, 239
Braun, Robert George 81
Breakey, Thomas Wesley 42, 190, 213
Breslin, Mary Louise 81, 160, 234, 246
Breeden, Donna 55, 149, 206, 241, 252
Breslin, William 81, 170
Bressler, John Allen 65
Bressler, Robert Earl 47
Brewer, Melvin 65
Briscoe, Ramona 81
Brockley, Harry J. 55, 144, 187, 226
Broeker, Galen 55, 170
Brook, Weston Lytle 35
Brooks, Dale Ralph 65
Browder, Helen L. 81, 219, 248, 252
Brown, Betty Y. 42, 155, 207, 255
Brown, Charles 81
Brown, Donald 247
Brown, Evelyn 36, 246
Brown, Fred LeRoy 65, 184
Brown, Gwendolyn Phyllis 65
Brown, Ivan Jesse 81
Brown, James Norvell 45, 178
Brown, Jean Vaughan 81, 157
Brown, Leonard Albert 55, 181, 229
Brown, Linn Francis 55
Brown, Richard 81
Brown, Richard L. 46
Brown, Robert G. 65
Brown, Robert E. 55, 206
Brown, Ross 31, 184
Brown, Vickers 65, 187
Browne, Leslie Eugene 81
Brownell, Arnold Stanley 42
Brownell, Ilse Hamilton 55, 239
Brownell, Ronald Edwin 81, 165
Browning, Russell Alfred 40, 236
Broyles, Marshall 55, 175
Bruce, James Orson 81
Bruce, Keith 201
Brungard, Alvin 55, 170, 221
Bruvold, Perry 50
Buchanan, Robert George 42, 187
Buchanan, Sue Ellen 65, 160
Buck, Nancy Jeanne 42, 157
Budge, Charles Allen 65, 247
Buffington, Charles Ray 65
Bugas, Andy Paul 229
Bugas, Paul Edward 81, 175
Bunch, Wilbur 55
Bunker, Art 81, 128, 170
Burback, Jerry Christian 81
Burch, Herbert Leroy 65
Burch, Lloyd Vernon 55
Burgener, Clem 50
Burgess, Robert 40, 206, 236
Burke, Douglas Winston 209
Burke, William 65
Burkes, John Maurice 81, 190
Burman, Robert Duane 55, 228
Burnett, Robert 50, 170, 236
Burnes, Agnes 55, 157, 243, 246
Burns, David Peter 222
Burns, Patrick 65, 226
Burnside, Charlotte Eileen 66, 155
Burnside, James Wesley 81, 184
Burr, Gordon 97
Burrows, Lee 228
Burtness, Roger Bernard 66, 178
Burton, Hortense 66, 155, 212, 250
Burzlaff, Maxine Dorothy 250
Butler, Hugh Randolph 66
Butler, John Robert 55, 238
Butler, Mardean 66, 157
Butler, Nigel Milton 66
Butler, Theodore Allen 55
Butscher, Gertrude Margot 55, 152
Butz, Jack Richard 55, 181
Bylund, Ann 82, 160
Bylund, Melisse Jeanne 82, 152, 248
Byrnes, Barbara 82, 152

C

Caine, Hoye John 208
Call, James Truman 82, 165
Callahan, John 236
Callaway, James 82
Cameron, John Mark 82, 238
Cammack, LeRoy Robert 66
Cammack, Lloyd 82
Campbell, Donald James 82
Campbell, Horace H. 55, 234, 276
Campbell, Howard 55, 168
Campbell, Richard 82, 97
Campbell, Robert William 82
Canestrini, Gloria M. 66, 145, 155, 233
Cantrell, Jack Loren 82, 241
Capellan, Warren 36, 110, 113, 181
Cappadona, George Anthony 82, 97
Carey, Byrl Daniel 50
Carey, James Wesley 66, 178
Carey, Joe Marvin 66, 178
Carlson, Carl Edward 42, 231
Carlson, Eugene Edward 66
Carlson, Jack Rawlins 66
Carlson, Ronald Kent 66
Carlson, Roy 82
Carlson, Ruth Jane 66, 152
Carney, Marbeth Louise 82, 233, 248
Carpenter, Geneva Ora 82
Carroll, Arthur George 36
Carroll, Beverly Jean 66, 160, 234
Carroll, Colleen 55, 204
Carroll, Jacquelyn 66, 219, 222
Carroll, Jeanne Ann 55
Carroll, Marguerite 66, 160
Carroll, Murray Lee 42, 175
Carroll, William Joseph 66, 175
Carson, Edward 82, 175
Carson, Lila 250
Carter, Norman 82
Case, Joan 66, 157, 239
Casey, Thomas Joseph 66
Caudill, George 42, 184
Caudillo, Frank 66, 106
Cavalli, Joe 40, 184, 236
Cernick, Edwin Paul 82
Chadey, Henry 55, 233
Chadwick, Lynn 66, 184
Chakakis, Nick James 33, 232
Chamberlain, Oris 128
Chamison, Charles David 55, 181, 242
Champ, Velma Jean 66, 222, 250

There is only ONE SPOT on the University of Wyoming Campus where you will find everything you want . . . It's the

Wyoming Union

FIRST,

LAST,

AND ALWAYS

GET YOUR

BOOKS and SUPPLIES

at the

UNIVERSITY BOOK STORE

No Matter...

What the season

that you're in Laramie

THE CONNOR

Is the ONLY

place to stay

OPERATED BY THE PLAINS HOTEL CO.

Smart Styles for the Smart
— Miss —

Lu-Ann Shop

FROCKS—SUITS—COATS—SLACKS
303 So. 2nd LARAMIE, WYO.

In Cheyenne it's the

TRAIL COFFEE SHOP

FOR FINE FOODS

Featuring the TERRACE GARDEN Dining Room

ONLY A FAVORED FEW play football or basketball. But everyone can BOWL.

LUCKY STRIKE BOWL

1152 No. 3rd Phone 4737
LARAMIE, WYOMING

Picture Index—Continued

Chandler, Joseph 224
Chandler, Robert Thomas 66
Chapin, Donald 236
Chapman, Harold Kenneth 82
Chapman, Jacqueline 66
Chapman, Ted 66, 190
Chase, Harry Willis 55
Chase, Phyllis Janet 82, 248
Chenchar, John Michael 82
Chenoweth, Edgar 97, 105
Cherry, Glen 82, 175
Chiesler, Mary Lou 82, 155, 248
Chinburg, Delbert Russell 66, 208
Chisholm, Mary G. 66, 145, 155, 202, 212, 246, 255
Chisholm, Roberta Jean 42, 155, 255
Chittim, Patricia Anne 82, 239, 248
Chobo, Edward Dorsey 82
Chocas, Alexander 82
Chouteau, Henry Eugene 247
Christensen, Chris Russell 82, 173
Christensen, Frederick 66, 173, 254
Christensen, Howard T. 55, 187
Christensen, Jean 42, 160, 198, 216, 222, 226, 243, 246
Christian, Daniel Chris 66, 173
Christian, Robert Bruce 66
Christopulos, George Louis 66, 181
Christy, Lauren 82, 228
Cinnamon, Ruthmarie 55, 199, 206
Clabaugh, Richard Delmar 66, 222
Clardy, Gene Arthur 66
Clark, Dean Calvin 82
Clark, Dean Warren 82, 165
Clark, Doane 82
Clark, Frances 42, 204
Clark, Kyle Gregg 55
Clark, Larry Eugene 47
Clark, Laverne Robert 55, 199
Clark, Raymond 66
Clark, Robert Harris 82
Clark, Rose Mary 250
Clark, Willis 55, 114
Clark, Yvonne G. 55, 199, 214, 239
Clarke, Henry Bertrand 247
Clarke, Lucille 55, 152, 206, 207, 212
Clary, Adrian Gilmore 32, 208
Clay, Harold Horace 29, 222
Clay, Perry 66, 222
Clayton, James Sloan 66, 181
Clements, Frederick Keith 82, 219
Cles, Hallie June 55
Clifton, Roy James 82, 219
Close, Fred Rendle 82
Coffman, Charles Leonard 82
Coghlan, Neil Clinton 55
Cohee, Alma 66, 157
Colbert, Malcolm 40, 175, 236
Cole, Bernard 184, 236
Cole, Harriet 36
Cole, James Duane 82
Coleman, Kenneth Leo 82
Coles, John 66
Collins, Edward Paul 114
Collins, George Dimitri 66, 181
Collins, Georgia 55, 276
Collins, James Peter 55, 127, 128, 175
Collins, Thomas L. 82
Colvin, Marc Jay 82
Comin, John Thomas 229
Condit, Richard 55, 170, 274
Conger, Charles Lee 66
Conger, Harvey Mark 66
Conklin, Dona Jean 55, 240
Conley, Frank Charles 106, 107
Connaghen, Robert Joseph 42, 175
Connor, Francis 36, 97, 100, 104, 181
Connor, Gerald 55
Conover, Roy Wallace 50, 168
Cook, Jerry 252
Cook, Malcolm 55, 187
Copenhaver, John Milton 55, 106, 181
Copenhaver, Ross 40, 144, 178, 236
Copple, Leslie William 34
Corbett, John 55, 170
Corbitt, Claude 34, 185, 221
Corbridge, Jayne 29, 146, 239, 255
Cordiner, David Harry 66, 178
Cordiner, Frank 34, 170
Corinth, Charles Louis 66
Corsi, Rex Miller 82
Corthell, Peggy 66, 145, 160, 202, 276
Cosner, Wendell Ernest 82, 178
Costin, Robert Wesley 55, 170
Cotter, James F. 66, 222, 233, 238
Cottin, Jack 128
Cottle, Robert James 55, 208, 232
Cottrell, Don Harry 82, 175
Cottrell, Milford 36, 165
Couch, James Harold 235
Coughlin, Karlene 82, 146
Coulehan, Robert Edwin 42, 173, 233
Coulson, William 82, 181
Coulter, Constance 82
Covey, Barbara 66
Covington, Chester 33, 125, 229, 232
Covington, Dwight A. 33, 181, 244, 245, 255
Cowan, John Franklin 66
Cox, Elva Mae 42
Cox, James Maher 55, 170
Cramer, George Wade 55, 236
Creager, Charles W. 32, 168
Creager, Marjorie A. 66, 145, 155, 212
Creager, Robert 66, 178
Creek, Kenneth Otho 82
Cresswell, Barbara 55, 255
Crews, James Edward 82, 175
Criss, Wilma Jean 55, 55, 250
Crock, William Clement 82
Croonberg, Frank Paul 82, 218
Cross, Aloysius Joseph 33, 232
Cross, Frank Richard 82
Cross, John Edward 82
Crossan, Gilbert Raleigh 30, 238
Crouch, William 82
Crum, Robert Richie 66, 170
Cummings, Alice 82
Cummings, John Bliss 83
Cummins, Louis Michael 55, 233
Curran, Luella 83
Curry, William Russell 226, 232
Curtis, Elmo 66, 247
Cuthbert, Jo Ann 83, 250
Cyrus, Charles Dean 47, 201
Cyrus, Kenneth Burton 83, 187

D

Dakin, Laura Lee 246
Daley, William Robert 254
Dalrymple, Glen 55, 190, 234, 276
Daly, Bert Joseph 66, 254
Dalzell, Janet Mary Ida 83, 155
Dalzell, Louis Lowell 83
Daniel, Arlene 83, 157
Daniel, Glenn R. 42, 106, 178, 211, 216
Davis, Betty Lou 83, 226
Davis, Frank Spurgin 66, 171
Davis, Jess 83
Davis, John J. 34
Davis, John S. 242
Davis, Myrn 83, 152
Davis, Robert Dean 83
Davis, Sherwood 56, 185, 199
Day, Shirley 83, 145, 155, 234, 276
Dean, Roy Delmar 66, 110, 125, 168
Dearden, Betty M. 29, 214, 239
Deardorff, William L. 56, 203
DeBernardi, Alfred 31, 178
Decora, Andy Wayne 67, 185
DeFond, Georgia Mae 83, 239, 248
DeFond, John William 67
Delaney, Phyllis Raye 83, 234
DeLand, Charles Richard 226
DeLapp, Harriet Eve 56, 152, 207
Delatour, Joy 56, 152
Delloff, Lois Boyd 42
Delloff, Murray 36, 206
DelMonte, Lois 42, 160, 226, 231
DeLong, Eileen Clark 42, 157
DeLong, Wallace Allen 67
Dempster, Margaret 42, 155, 207, 255
Demiruren, Adnan Salih 50
DeNiro, Patrick Joseph 236
Denny, Anthony 83
Denton, Frederick Warner 56, 226
Denton, Robert Jacobson 83, 97, 181
Derr, Geraldine 83, 157, 248
Deru, Leonard John 67
Deselms, Margie Lou 83, 240, 248
Desmond, James Michael 67
Despain, Wayne 122, 123
Devine, Joseph Anthony 56, 182, 207
Deweese, Robert 83, 171
Dexter, Raymond 83
Dibble, Donald 50
Dickinson, Howard E. 83, 226, 241
DiDomenico, Dante 83
Dierks, Jerry Glen 83

FOR WYOMING ACTIVITIES

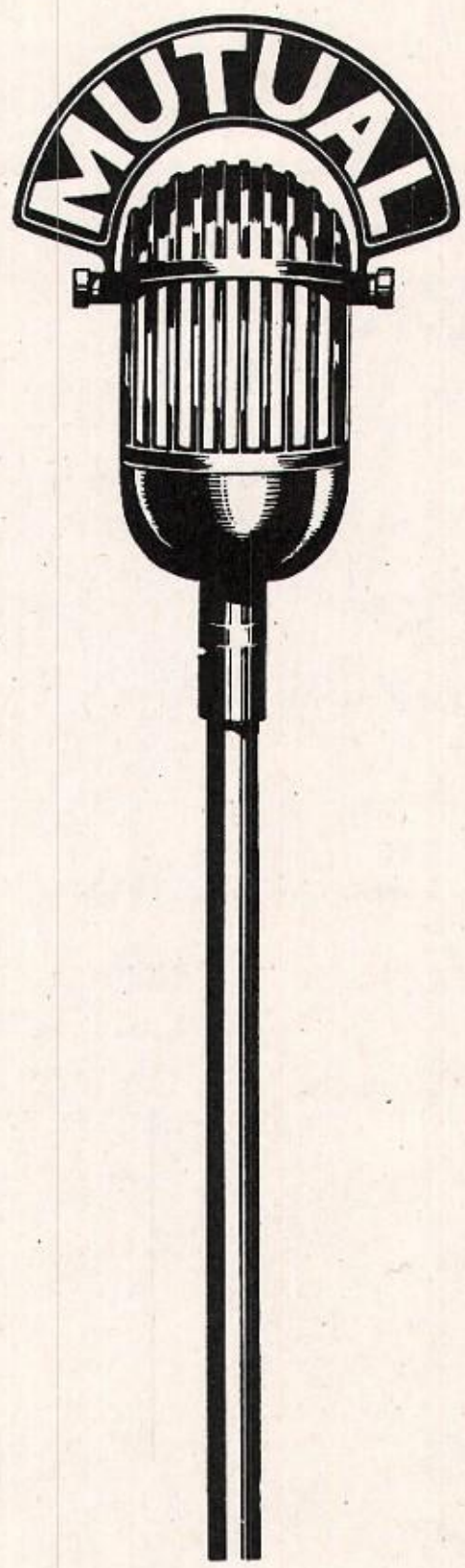

KDFN
CASPER

KVRS
ROCK SPRINGS

KWYO
SHERIDAN

KOWB
LARAMIE

KPOW
POWELL

KODI
CODY

WYOMING NETWORK

You'll Like . . .

TABLE TREAT BREAD

and all other Bakery Products

from

HOME BAKERY

"Wyoming's Cleanest Bakery"

•

Phone 2721 LARAMIE

Come out . . .
After the show—After the game
—Or just any time

The Diamond Horse Shoe
"THE STEAK HOUSE"
North on the Lincoln Highway LARAMIE, WYO.

Furniture—Floor Coverings—Draperies

J. W. FORSLING FURNITURE CO.
QUALITY, SERVICE, FRIENDLINESS—OUR MOTTO
Consult Our Decorators
Corner 2nd and So. David CASPER, WYOMING

GARLETT DRUG STORE
SERVE YOURSELF SYSTEM
FOUNTAIN SERVICE
Elizabeth Arden—Germaine Monteil
Prince Matchabelli—Lucien Le Long Cosmetics
210 South 3rd Fill Prescriptions

Picture Index—Continued

Dillon, Raymond 247
Dineen, Patricia Ann 83, 157, 248
Dinneen, Ann 56, 161, 246
Dinneen, William John 56, 144, 175
Dinsmore, Douglas Murray 56, 182
Dittman, Robert Alton 67, 176
Dixon, Avis Nadine 67, 146, 200, 202
Dixon, William John 56
Dobbin, Joseph 67, 247
Dobbins, Robert Earl 67
Dobner, Edwin Allen 67, 106, 171
Dodge, Bertha Amie 67
Dodge, Calvert Renaul 29, 226, 238
Dodge, John Harold 56, 106
Dodge, Walter 50
Dominguez, Charles John 56
Dolenc, Daniel Anton 83
Dolph, Richard Jack 83, 128
Donegon, Dallas Green 31, 229
Donlin, Joe 56, 124, 178, 238
Donnell, John Warren 83, 178
Donnelly, John 40
Doty, Loy 128, 129
Dover, Nedalyn 67, 222
Dowd, Walter Aloysius 56, 245
Downer, Howard 67, 173
Downey, Louis Paul 83, 128
Downey, Richard 56, 236
Doyle, Patricia Ann 83
Doyle, Walter Clement 56
Drexler, Seymour 32, 193, 244, 245
Drew, William 40, 171, 236
Driskell, Warren 83, 226
Drum, Robert Thomas 56
Drum, Sherrill Eugene 67
Duffy, Ted 46, 171
Dumbrill, Richard S. 67, 110, 203, 219
Duner, Richard Anderson 67
Dungan, Roderick 67, 173
Dunkeson, Edward Dennie 83
Dunlap, David Hugh 83, 255
Dunlap, John 32
Dunlap, Larry Earl 83, 168
Dunn, Charles Lee 83
Dunn, Marjorie J. 56, 145, 155, 239, 243, 255
Dunn, Wallace 83
Dunning, David Jay 67
Durfee, Jay Russell 67, 247
Durfee, Richard 67, 247
Durham, Dorothy Burnes 83
Durham, Thomas Harrill 56, 236
Dustin, Donald Lee 56, 208
Dykins, Charles Albert 67
Dykins, Justin Eugene 56

E

Eads, William 34, 182, 208, 211, 216, 226, 244
Earley, George Charles 67, 185
East, William Vincent 83, 185, 233
Eaton, Edwin Eugene 67
Eaton, Goerge Warren 83, 190
Eaton, Jane 83, 157, 255
Eaton, John L. 56, 187, 209, 238
Eaton, Wilma L. 56, 200, 228, 241
Eckerdt, John William 83
Edwards, Charles 67, 190
Edwards, Clyde Remley 56, 185
Edwards, David William 83
Edwards, Nancy Elaine 83, 161
Edwards, Robert Laverne 97
Eggers, Gordon Garrett 83, 97
Eisenhauer, Robert LeRoy 83
Eklund, John Charles 56, 209
Elarth, Janet Louise 83, 149
Eliapolus, Christopher 128
Elias, Claude Edward 241
Ellbogen, John 40, 178, 236
Ellbogen, Shirley 36, 158
Elliott, Marvin Lee 67
Ellis, Harold Leroy 67, 171
Ellison, Robert 36
Elsom, Bill 221
Elsom, Lila Gwendolyn 83, 218, 252
Embrey, Jane 67, 234, 250
Emerson, Billy 97
Emerson, John C. 56, 226
Emery, Robert 83
Emmett, Ned 36
Engen, Gerald 56, 238
Engleman, Ivan 67
English, William 56, 185, 232
Engstrom, Betty 83, 152, 240
Engstrom, Harry Conrad 97
Engstrom, Kathryn Doris 83, 146
Engstrom, William Raynar 67, 240
Erzen, Ben 229
Erzinger, Sarah Ann 67
Espach, Marian 67
Essert, William Marten 83, 238
Esterbrook, Kenneth John 67, 224
Evanovich, Marion Ann 83, 149
Evans, Eugene Henry 67
Evans, Houston Valle 83
Evans, John Evan 56
Evans, Lloyd 56, 171, 203, 232
Everist, Farrell 83
Ewing, Eugene 83, 171

F

Fackrell, Harold 29, 238
Fagan, Don 114
Faler, Maurice 36, 176
Farmer, Ruth 67, 166
Farnsworth, Franklin Lee 34, 221
Farr, Frederick Shelton 84, 123
Farris, William Marvin 67, 124, 185
Farver, Adella 84
Faulkner, Dale Leslie 67, 178
Faulkner, Glenn Lee 178
Federer, Mirlen 123
Feinstein, Horace 33, 193
Feinstein, Irving Leonard 198
Felker, Winfield Nelson 110, 112, 255
Fellows, Thomas Walter 67, 97, 182
Feltner, Wayne Louis 176
Ferguson, Patricia Ann 218, 233
Ferguson, Wilma Claire 84, 248
Fermon, Bonnie 43
Ferrari, Charles 67
Ferrin, Roberta 36
Fetty, Richard Lowell 84
Field, Russell 67
Field, Toria M. 67, 145, 146, 202
Fillerup, Melvin 56, 178, 211, 216, 236
Fine, Irving 36
Finley, Yvonne 36, 198
Finn, Mary Jean 84, 158
Finnell, Tommy Lee 67
Fishburn, Albert Marion 56, 168
Fisher, John Andrew 67
Fisher, Richard Thomas 84
Fisher, Warren Duane 84
Fitch, Nancy 84
Fitch, Patricia Maxine 56, 158
Fitts, James H. 47, 106
Fitzgerald, James Ernest 84
Flaharty, Myra Jean 56, 163, 200, 212, 218, 222
Fleischmann, William 84
Fleming, Anna May 84, 250
Fleming, Arthur Debs 222
Fleming, Maxine 36, 250
Fletcher, Lockood Morrison 56
Fletcher, Ruth Helen Voss 47
Floan, Russell 36, 178
Floros, Theodore George 56
Fluckiger, Ruth 84
Flynn, Arnold 128
Fonda, Constance Jean 84, 250
Forbes, George James 43, 187
Ford, Justis Bonepart 97, 99, 110, 112
Foreman, Byron Lee 43, 187, 199
Foreman, Dale Curtis 84
Foreman, Ida Lou 56, 158, 199
Foreman, Mary Ann 67, 161
Fosher, Dann Allen 84, 218, 252
Foster, Arthur Thomas 84
Fowler, David Cline 84
Fox, Ernest 36, 232
Fraher, Michael James 56
Francescato, Anthony Murray 67
Frary, Robert F. 56, 190, 238
Fraser, Kirk William 110, 112
Frazier, Paul Eugene 84
Frazier, Robert 84
Frederick, Ernest John 84
Frederick, Harold Eugene 84
Freeman, Donald 252
Freeman, Kenneth Michael 67, 122
Freese, James 67
Freese, Philip Elsworth 84
Frey, Donna J. 43, 161, 197, 204, 212
Freytag, George Frederick 43, 168
Frobel, Victor 34
Froggatt, Jack 144, 236

290

COMPLIMENTS

OF

THE FIRST NATIONAL BANK

of

Sheridan, Wyoming

Established in 1890

+

MEMBER
Federal Reserve System
and
Federal Deposit Insurance Corporation

ELECTRICAL LIVING

Let this be your guide to

Better... Finer Living...

As the years go by, Electrical Living becomes more and more America's way of living, as electricity is increasingly used to bring added comfort, convenience, and enjoyment to everyday life. It is our hope that you will let ELECTRICAL LIVING be your guide to finer, better living in the years to come.

Mountain States Power Company

SERVING

CENTRAL and NORTHERN WYOMING

WHR HELMSMAN 89th CHAMPION SHOW BULL

and World's Record Price Hereford Bull

Bred and Raised in Wyoming—the home of top Hereford Cattle

WYOMING HEREFORD RANCH . . . CHEYENNE

Hetts'
Southwestern Wyoming's most Exclusive Ladies' Ready-to-Wear Store
ROCK SPRINGS, WYOMING

CONVERSE COUNTY BANK
H. F. ESMAY, President
DOUGLAS, WYOMING
Member Federal Deposit Insurance Corporation

DINE AND DANCE
at the
NITE OWL
216 Grand Phone 9755
YOUR FAVORITE ORCHESTRA
Fountain Service

We've enjoyed your business
The KISTLER
TENT & AWNING CO.
200 So. Second Street LARAMIE, WYO.

Lusk Motor Company
Ford Authorized Sales & Service
LUSK, WYOMING

CONGRATS, SENIORS
John Bean Jewelry
Registered Jeweler—American Gem Society
ROCK SPRINGS, WYOMING

Picture Index—Continued

Froshesier, Fred 209
Frisby, Wayne 84, 232
Fryer, Arlan Dale 67
Fuehrer, Dale U. 67, 144, 168, 203
Fuller, David Brewer 84, 178
Fuller, Harry Joseph 67, 221
Fuller, Warren 84
Furlong, LeRoy James 47

G

Gade, Melvin 232
Gale, Bill 222
Gale, Loren 67
Gale, Norman 43
Gale, Vernon 128
Gallensky, Howard David 34, 193, 221
Galovich, Joe 67
Galovich, Peter 67
Gammon, John Preston 84, 185, 222
Garber, Eugene 56
Garde, Harold 198
Garner, Delworth 67, 166, 203
Gardner, Nola Jean 84, 166
Garnett, Carl Anthony 84, 97
Garrett, Joseph Edward 84
Garrod, Thomas Walter 33, 182, 232
Garton, Jack 56
Gaston, Gene 68
Gavin, Charles Gerald 68
Gaylord, Garth Cranor 68
Gaylord, Teddy Mae 29, 239, 250, 255
Gear, Robert Joseph 56, 206, 241
Gearing, Robert Anthony 84
Geller, Freeman 32, 178
George, Anthony Joseph 68
George, Charles Lawrence 68
George, Patricia 84, 158
Georgeff, Anthony Thomas 50
Georgen, Leland 68, 178
Georges, Leonard Joseph 84, 188
Geraud, Joseph 40
Gerdom, Joe 56, 179, 222
Gerhardt, Winifred Jones 43, 206
Giedd, Adeline Irene 48, 200, 219, 248
Gill, Patricia Jane 84, 161
Gill, Thomas Paul 68, 176
Gillespie, David 50
Gillespie, Joy 84, 222
Gillum, James Paul 68, 171
Gilpin, Charles Bruce 68, 171
Glasgow, Robert 84
Glover, Marjorie Ruth 68, 149
Gnam, Robert 84
Goble, George Edward 84, 182
Godfrey, Paul 56, 188
Gomez, Esquiel Velazques 84, 193, 233
Goodman, Gordon Lee 84
Goodman, James 56, 206
Goodrich, William Ward 56
Gooldy, Penn Lawrence 50
Goppert, Ernest 68, 171
Gorham, Benjamin Kelley 84
Gorsline, Robert 32
Gose, Richard Varne 68, 179, 221
Gotchall, Leon 68
Gould, Walter Leonard 29
Gourley, James Richard 84
Gowdy, Margaret Elizabeth 68, 158
Grace, George 97, 100, 101, 104
Graham, Glenn 43, 168, 221
Graham, Jeannie Adelle 84, 146
Graham, Willadean 68, 250
Grandy, Leland Lynn 56, 238
Grandy, Lois 200
Grandy, Virginia 224
Grant, Robert 84
Graves, Ruth Helen 56, 155, 241, 243, 246, 255
Gray, Andrew 40, 236
Gray, Richard Lee 68, 238
Gray, Robert 68
Gray, Robert Graham 84
Green, Don Pierce 84
Green, James Lyle 84
Green, Margaret Antionette 68, 158
Greenbaum, Charles S. 68, 171, 216
Gregory, Clinton Charles 229
Grenier, George Durand 68, 247
Griffin, Ruby Lee 56
Griffith, James 68, 188
Griffith, Russell Vernon 84
Grimsrud, Orpha 68
Grinestaff, George Harold 222
Groman, David 36
Grossman, William 43, 193, 235
Grosz, Ottmar Lawrence 56
Gruber, Richard Joseph 68, 97
Gruden, Eugene 56, 188
Grueter, Robert 36, 106
Grunden, Henry 68, 144, 173
Gudbransen, Hans Theodore 56, 245
Guffey, Adele A. 68, 149, 202, 246, 247
Guild, Betty 50
Guild, Joseph Phillip 50, 209, 238
Gunewitz, Virginia Eugenia 250
Gunsalus, Clifford Wallace 84
Guschewsky, David William 84, 168
Gustafson, John Arthur 68, 185
Gustin, Mary Arlene 84, 158, 248
Gustin, William Martin 203
Guth, Jacqueline 57, 158
Gutz, John Mason 57, 171
Gutz, Marilyn 36, 161

H

Haack, Fred 50
Haase, Gale Webster 68
Hacker, Byron Edward 57, 176, 199
Haddenhorst, Fred Allen 68, 176
Haet, Lyn 68
Hagan, Robert 57
Hageman, Margaret 43, 152, 196, 197, 211, 276
Hagen, Grant Olaf 57, 188, 226
Hagen, Harold 46
Hagen, Howard Arthur 43, 188, 216
Hagist, Warren Wall 68, 188, 231
Hagood, Donald 68, 176
Hahn, Jack Ray 84, 176
Haight, Nan Helen 57, 152
Haines, Beverley Faye 68, 155, 202
Hale, Verne Dale 48, 176
Haley, Vincent John 57, 179
Hall, Hoven 43
Hall, John Richard 84, 188, 201
Hall, Oscar Alget 68
Hall, Richard Otis 48
Hall, Robert John 84
Hall, Ross Finley 85
Halliwell, Betty Lou 57, 146, 199, 233
Hallowell, Jack 57, 201
Hallowell, Jared Russell 68, 201, 247
Hallowell, Henry Paul 85, 173
Halsey, Edward 236
Hamblin, Darwin Claude 85
Hamblin, Louis 30, 122, 166
Hames, Mae Fern 43, 211
Hamilton, Charles Ernest 85
Hamilton, Richard 85
Hamilton, William 244
Hamm, Governor George 43, 179
Hamm, Helen Marie 68, 161, 202, 246
Hammer, Richard 85, 182
Hammoas, Arlie 85
Hanify, John Carle 68, 233
Hanna, Cynthia Joyce 43
Hannum, Marshall 68, 176, 203
Hannum, Tom Loftin 85, 176
Hansen, Anna L. 68, 219, 239, 250
Hansen, Arthur 57, 206, 241
Hansen, Mary 36
Hansen, Pauline May 85
Hanson, Ceborn Alfred 85
Hanson, Daniel 68, 179
Harbaugh, Charles 57, 185
Hardy, William Glenn 85, 247
Hare, Joseph Stevens 68
Harestad, Warren Roy 57
Harkins, Charles 68, 182
Harmon, Robert Ross 68
Harnish, Leslie 68, 108, 176, 203
Harns, William Lee 85
Harokopis, George Chris 57, 245
Harp, Robert 85, 182
Harrell, Lois E. 57, 163, 200, 218, 228
Harrell, Melvin Rollin 33, 208, 232
Harrington, Charles 97
Harris, Dale 85, 222, 238
Harris, Glenn R. 33, 144, 185, 211, 232
Harris, Mark 85, 222, 238
Harris, Mary Jean 68, 161
Harris, Nadene 85, 166
Harris, Ruth Eleanor 57, 155, 246
Harrison, William 68
Harston, Garner Richards 85, 166
Hart, Roland William 85, 168

THE KEMMERER COAL COMPANY

FRONTIER, WYOMING

Organized in 1897

OPERATING THREE mines in the Kemmerer District and two mines in the Rock Springs District under the same management.

L. M. Pratt, Vice President
Frontier, Wyoming

G. E. Sorensen, Gen. Mgr.
Frontier, Wyoming

R. A. Davis, Sales Mgr.
411-412 Boston Bldg.,
Salt Lake City, 9, Utah

THE GUNN-QUEALY COAL COMPANY

QUEALY, WYOMING

Organized in 1907

THE COWBOY SHOP
Complete
Western Outfits and Supplies
Connor Hotel Building LARAMIE, WYO.

KAY WHITE SALES & SERVICE
Kaiser—Frazer
We Have Everything for Your Car
507 South Second Street Telephone 2820
LARAMIE, WYOMING

Estimates Given Telephone 9191
BECKMAN METAL PRODUCTS CO.
VENTILATION AND AIR CONDITIONING
HEATING AND SHEET METAL WORK
FULL LINE OF METAL PRODUCTS
LARAMIE, WYOMING

"Your Friendly Bank"
ALBANY NATIONAL BANK
LARAMIE, WYOMING

Catering to those who want
BETTER FOOTWEAR PROPERLY FITTED
Quality combined with style is the policy that has built steady patronage for
THE SHOE MART
DeHART & CADWELL
LARAMIE, WYOMING

KNOX FURNITURE COMPANY
COMPLETE
HOME FURNISHING
LARAMIE, WYOMING

Picture Index—Continued

Harte, John Herman--68, 198, 219, 240
Hartman, Don--33, 179
Hartman, Harold--85, 123, 179
Hartung, Theodore N.--57, 168, 221
Hartwell, Norris--34, 171
Hartwell, Ruth Davis--57
Hartzell, Pat Cranney--42, 157
Harvey, William Thomas--40, 182, 236
Hashley, John Edward--238
Haskins, Ray Wayne--68, 97, 98
Hattori, Michiko--57, 199, 207, 212, 248
Haushild, William Leland--57
Havrilo, Michael William--68
Hawkins, James Edward--85, 168
Hay, Gordon--85
Hayes, Colleen Vivian--85
Hayes, Fredrick Austin--68
Hayes, Lucy--36, 240, 250
Hayes, Virginia Lee--57, 145, 158
Hayes, William Cooper--43, 185
Headlend, Courtney--85, 182
Heagy, William Perin--85
Heasler, Charles--68
Heasler, Richard--57
Heaton, Mary Claire--57
Heckart, Beverly--68, 152
Hegedus, Winifred--68, 233, 241, 250
Heinbaugh, Bill Keith--68, 173, 203
Heins, Harry Milton--68, 171, 203, 222
Heinz, Lois--85, 152
Heiser, Ernest--69, 171
Heiser, Shirley--57
Heisey, Edmund--231
Hejde, Barbara Jean--69, 218, 238
Hejde, Marjorie Ellen--85, 218, 233, 239, 252
Held, Carol Jean--248
Helewell, Louis Patterson--69, 166
Helmerick, Lois--69, 250
Helmerick, Robert--69, 190
Henderson, Allyn--40, 176, 236
Henderson, James Hugh--85, 247
Henderson, John Laurence--241
Henderson, Wilbur--40, 185, 236
Henning, Gerald--69, 191
Henry, Betty June--69, 155, 250
Henry, William Michael--69, 168, 203
Henthorne, Helen G.--57, 163, 199, 213
Hepp, John Dale--69
Herbeck, Eugene Francis--69
Herman, Dan--57
Herschler, Edgar--57, 236
Hesemann, Margaret--57, 200, 241
Hettinger, James Lewis--57
Heuer, Hans--57, 124, 221
Heumier, Charles Quinn--69, 254
Heward, Robert--69
Hiestand, Frank Irving--57
Hiestand, Thomas Olson--69
Higby, Lawrence--69
Higginson, Lee Francis--85
Higgs, Emma--85
Hildebrand, Marie--57, 199, 200, 222
Hildreth, John Edward--57
Hildreth, Robert--69
Hileman, William Wilson--224
Hilgert, Dorothy Catherine--85, 248
Hill, Betty--57, 161, 212, 216, 244, 245
Hill, Betty June--57, 145, 158
Hill, Burton Sawfley--85
Hill, Jeannine Josephine--85, 158
Hill, Lucretia--69, 224, 250, 252
Hill, Mary Jean--85, 166
Hill, Wesley--30, 209, 238
Hilpmann, Heinz--57
Hilpp, Eugene Vaughn--97
Hinek, Mardel--69, 218, 250
Hing, Kay Mane Lew--85, 193
Hinkle, Donald George--85, 188
Hinkle, Doris E.--85, 239, 248, 252
Hirasawa, Samuel T.--85, 123, 219, 221, 240
Hirschberg, David Steven--69
Hitchcock, Peggy--57, 161
Hitchcock, Robert Ernest--43, 171, 201, 211, 242
Hitt, Irene Laura--85
Hobbs, Earl--128
Hodges, Marcus Dave--85
Hoel, Beverly--43, 149, 206
Hogan, Roy Edward--34, 221
Holaway, Jack Allen--85, 168
Holbrook, Frances Emma--43, 252
Holbrook, Wayne--85
Holcomb, Darold Eugene--85
Holland, Eunice Lucille--69
Holland, Luanne--85, 155
Holland, Ralph Waldo--85, 182
Holland, Robert Wayne--69
Hollister, Carolyn Hope--85, 149
Holmes, Bertha--69, 156
Holmes, Evelyn--161
Holmes, Lynn--69
Holstedt, Mary--43
Holstedt, Robert--36, 185, 236
Holowich, Joseph--32
Holzinger, Robert--33, 229, 245
Homer, Peter Paul--85, 224
Hopka, Edwin--85
Hopkinson, Harold Isadore--69, 166
Hornstein, Searles--57
Horton, Jean Rosalia--200
Horton, Richard Claude--85
Hoskovec, William Bernard--69
House, Harry--50, 179, 221
Houseal, Walter--43, 179
Hovey, Donna Beth--85, 149, 226, 239
Howard, Clyde Alwyn--85, 176
Howarth, Neil Justin--69
Howell, John Lowery--85, 232, 244
Howell, Kenneth William--57
Hoy, Kenneth--224
Hoy, Theodore--224
Hubbard, Patricia Jeanne--57, 158
Huckins, Lois Jane--85, 218
Hughes, Carol Lee--59, 204
Hughes, Donna Louise--85
Hughes, Gordon Bruce--69, 191
Hughes, John Allen--69
Hughes, John Warren--86, 128
Hughes, Richard Willis--57, 168
Hughes, Willis--36, 185
Huhtala, Darleen--69
Hull, Ronald--232
Hulme, Dorothy Mae--86, 153
Hulme, Robert Earl--32
Hulse, William Henry--43, 185
Hultz, George--185
Humbert, Alice--69, 145, 161, 202, 239
Hume, Robert--86
Hungate, Winford--50, 168, 198, 204
Hunt, Richard--86
Hunter, Elmer Johnson--69
Hunter, LaVerna Doyle--57, 182
Huntington, Burton Edward--86, 176
Hunton, Donald--69, 188, 240
Hurst, Elaine--43, 161
Hurtt, Frank Berry--69, 171
Hushbeck, Walter Darst--219, 229
Hutto, Daniel Carlisle--69
Hutton, Malcolm Burns--86, 182

I

Ides, Horace G.--86
Iiams, John Elmer--69
Ike, Earle Victor--69, 226
Ingle, William Lawrence--86
Ingram, Renee Marie--69, 166
Inkster, George Lucas--86, 168
Innes, Vivian Doris--57, 147, 200, 255
Irwin, David Wisnam--69, 188, 240
Itkin, Bernice--69
Ito, Shinichi--57, 238
Izumi, Jack--57

J

Jacobs, Clifford Clair--86, 168
Jacobs, Donald--86, 173
Jacobs, John Edward--69, 168
Jamison, John Tracy--33, 208, 226, 232
Jankowski, Benjamin John--32, 232
Janowski, Lois Anne--86, 161
Janssen, Patricia--86, 156
Jauss, Thais Anita--86, 255
Jay, Kenneth--36, 185, 240
Jayne, Janet--69, 149, 202, 204, 212
Jeffres, Kenneth--86
Jeffres, Thomas Paul--69

For premium-plus lubrication

STANDARD'S FINEST MOTOR OIL

Removes the "Goo"
Improves the Go!

HUSKY

"Gets you thru"

Husky Refining Company

THE COWBOY SHOP
Complete
Western Outfits and Supplies
Connor Hotel Building LARAMIE, WYO.

KAY WHITE SALES & SERVICE
Kaiser—Frazer
We Have Everything for Your Car
507 South Second Street Telephone 2820
LARAMIE, WYOMING

Estimates Given Telephone 9191
BECKMAN METAL PRODUCTS CO.
VENTILATION AND AIR CONDITIONING
HEATING AND SHEET METAL WORK
FULL LINE OF METAL PRODUCTS
LARAMIE, WYOMING

"Your Friendly Bank"
ALBANY NATIONAL BANK
LARAMIE, WYOMING

Catering to those who want
BETTER FOOTWEAR PROPERLY FITTED
Quality combined with style is the policy that has built steady patronage for
THE SHOE MART
DeHART & CADWELL
LARAMIE, WYOMING

KNOX FURNITURE COMPANY
COMPLETE
HOME FURNISHING
LARAMIE, WYOMING

Picture Index—Continued

Harte, John Herman--68, 198, 219, 240
Hartman, Don--33, 179
Hartman, Harold--85, 123, 179
Hartung, Theodore N.--57, 168, 221
Hartwell, Norris--34, 171
Hartwell, Ruth Davis--57
Hartzell, Pat Cranney--42, 157
Harvey, William Thomas--40, 182, 236
Hashley, John Edward--238
Haskins, Ray Wayne--68, 97, 98
Hattori, Michiko--57, 199, 207, 212, 248
Haushild, William Leland--57
Havrilo, Michael William--68
Hawkins, James Edward--85, 168
Hay, Gordon--85
Hayes, Colleen Vivian--85
Hayes, Fredrick Austin--68
Hayes, Lucy--36, 240, 250
Hayes, Virginia Lee--57, 145, 158
Hayes, William Cooper--43, 185
Headlend, Courtney--85, 182
Heagy, William Perin--85
Heasler, Charles--68
Heasler, Richard--57
Heaton, Mary Claire--57
Heckart, Beverly--68, 152
Hegedus, Winifred--68, 233, 241, 250
Heinbaugh, Bill Keith--68, 173, 203
Heins, Harry Milton--68, 171, 203, 222
Heinz, Lois--85, 152
Heiser, Ernest--69, 171
Heiser, Shirley--57
Heisey, Edmund--231
Hejde, Barbara Jean--69, 218, 238
Hejde, Marjorie Ellen--85, 218, 233, 239, 252
Held, Carol Jean--248
Helewell, Louis Patterson--69, 166
Helmerick, Lois--69, 250
Helmerick, Robert--69, 190
Henderson, Allyn--40, 176, 236
Henderson, James Hugh--85, 247
Henderson, John Laurence--241
Henderson, Wilbur--40, 185, 236
Henning, Gerald--69, 191
Henry, Betty June--69, 155, 250
Henry, William Michael--69, 168, 203
Henthorne, Helen G.--57, 163, 199, 213
Hepp, John Dale--69
Herbeck, Eugene Francis--69
Herman, Dan--57
Herschler, Edgar--57, 236
Hesemann, Margaret--57, 200, 241
Hettinger, James Lewis--57
Heuer, Hans--57, 124, 221
Heumier, Charles Quinn--69, 254
Heward, Robert--69
Hiestand, Frank Irving--57
Hiestand, Thomas Olson--69
Higby, Lawrence--69
Higginson, Lee Francis--85
Higgs, Emma--85
Hildebrand, Marie--57, 199, 200, 222
Hildreth, John Edward--57
Hildreth, Robert--69
Hileman, William Wilson--224
Hilgert, Dorothy Catherine--85, 248
Hill, Betty--57, 161, 212, 216, 244, 245
Hill, Betty June--57, 145, 158
Hill, Burton Sawfley--85
Hill, Jeannine Josephine--85, 158
Hill, Lucretia--69, 224, 250, 252
Hill, Mary Jean--85, 166
Hill, Wesley--30, 209, 238
Hilpmann, Heinz--57
Hilpp, Eugene Vaughn--97
Hinek, Mardel--69, 218, 250
Hing, Kay Mane Lew--85, 193
Hinkle, Donald George--85, 188
Hinkle, Doris E.--85, 239, 248, 252
Hirasawa, Samuel T.--85, 123, 219, 221, 240
Hirschberg, David Steven--69
Hitchcock, Peggy--57, 161
Hitchcock, Robert Ernest--43, 171, 201, 211, 242
Hitt, Irene Laura--85
Hobbs, Earl--128
Hodges, Marcus Dave--85
Hoel, Beverly--43, 149, 206
Hogan, Roy Edward--34, 221
Holaway, Jack Allen--85, 168
Holbrook, Frances Emma--43, 252
Holbrook, Wayne--85
Holcomb, Darold Eugene--85
Holland, Eunice Lucille--69
Holland, Luanne--85, 155
Holland, Ralph Waldo--85, 182
Holland, Robert Wayne--69
Hollister, Carolyn Hope--85, 149
Holmes, Bertha--69, 156
Holmes, Evelyn--161
Holmes, Lynn--69
Holstedt, Mary--43
Holstedt, Robert--36, 185, 236
Holowich, Joseph--32
Holzinger, Robert--33, 229, 245
Homer, Peter Paul--85, 224
Hopka, Edwin--85
Hopkinson, Harold Isadore--69, 166
Hornstein, Searles--57
Horton, Jean Rosalia--200
Horton, Richard Claude--85
Hoskovec, William Bernard--69
House, Harry--50, 179, 221
Houseal, Walter--43, 179
Hovey, Donna Beth--85, 149, 226, 239
Howard, Clyde Alwyn--85, 176
Howarth, Neil Justin--69
Howell, John Lowery--85, 232, 244
Howell, Kenneth William--57
Hoy, Kenneth--224
Hoy, Theodore--224
Hubbard, Patricia Jeanne--57, 158
Huckins, Lois Jane--85, 218
Hughes, Carol Lee--59, 204
Hughes, Donna Louise--85
Hughes, Gordon Bruce--69, 191
Hughes, John Allen--69
Hughes, John Warren--86, 128
Hughes, Richard Willis--57, 168
Hughes, Willis--36, 185
Huhtala, Darleen--69
Hull, Ronald--232
Hulme, Dorothy Mae--86, 153
Hulme, Robert Earl--32
Hulse, William Henry--43, 185
Hultz, George--185
Humbert, Alice--69, 145, 161, 202, 239
Hume, Robert--86
Hungate, Winford--50, 168, 198, 204
Hunt, Richard--86
Hunter, Elmer Johnson--69
Hunter, LaVerna Doyle--57, 182
Huntington, Burton Edward--86, 176
Hunton, Donald--69, 188, 240
Hurst, Elaine--43, 161
Hurtt, Frank Berry--69, 171
Hushbeck, Walter Darst--219, 229
Hutto, Daniel Carlisle--69
Hutton, Malcolm Burns--86, 182

I

Ides, Horace G.--86
Iiams, John Elmer--69
Ike, Earle Victor--69, 226
Ingle, William Lawrence--86
Ingram, Renee Marie--69, 166
Inkster, George Lucas--86, 168
Innes, Vivian Doris--57, 147, 200, 255
Irwin, David Wisnam--69, 188, 240
Itkin, Bernice--69
Ito, Shinichi--57, 238
Izumi, Jack--57

J

Jacobs, Clifford Clair--86, 168
Jacobs, Donald--86, 173
Jacobs, John Edward--69, 168
Jamison, John Tracy--33, 208, 226, 232
Jankowski, Benjamin John--32, 232
Janowski, Lois Anne--86, 161
Janssen, Patricia--86, 156
Jauss, Thais Anita--86, 255
Jay, Kenneth--36, 185, 240
Jayne, Janet--69, 149, 202, 204, 212
Jeffres, Kenneth--86
Jeffres, Thomas Paul--69

DEPENDABLE

ELECTRIC SERVICE

at

REASONABLE RATES

THE WESTERN PUBLIC SERVICE CO.

W. L. BRESLIN, President

A BOTTLE OF WISHES FOR YOUR FUTURE

LARAMIE VALLEY CREAMERY

Girls . . .

Penney's are up on collegiate styles

SWEATERS—SKIRTS—COATS

"Service for all . . . With a Smile"

LARAMIE'S FRIENDLY
SHOPPING HEADQUARTERS

Boys . . .

Penney's can fill your needs!

SUITS—SHIRTS—SPORT CLOTHES

J. C. PENNEY COMPANY, INC.

LARAMIE
PRINTING
COMPANY

COMMERCIAL PRINTERS & BINDERS

OFFICE SUPPLIES

SCHOOL SUPPLIES

221 Grand Ave. Phone 3194
LARAMIE, WYOMING

Spiegelberg Lumber & Building Co.

Telephone 3729 259 W. Fremont St.

LARAMIE, WYOMING

The
Chas. E. Wells Music Co.

Home of the Steinway

114 WEST 18TH STREET
CHEYENNE, WYOMING

THE SUMMIT TAVERN

Where Everybody Meets For a Friendly Time

DANCING -:- STEAKS

HIGHEST POINT ON LINCOLN HIGHWAY

Picture Index—Continued

Landeen, Fred 44, 171
Landers, Mildred P. 58, 239, 250
Landers, David Charles 33, 232, 252
Landgren, John Robert 70
Lane, Walter Vernon 226
Lang, Edwin Raymond 58, 185
Lang, Paul 58, 245
Langendorf, Patricia M. 70, 250
Langenkamp, Eugene 70, 247
Langheldt, Mary M. 44, 153, 213
Lappals, Lucille Marian 87, 248
Laramore, Bill Raymond 87, 176
Laramore, Robert Insley 70, 176
Larsen, Elsa Joe 87, 222
Larsen, John Elwood 32
Larsen, John 70
Larsen, Mildred E. 87, 218, 248, 255
Larsen, Norman Charles 70
Larson, Arthur Junior 58, 188, 228
Larson, Doris Jeane 87, 248
Larson, Leonard 128, 130
Larson, Saul Oscar 224
Lathan, Carl Patterson 70
Lathrop, Don Richard 87
Lathrop, Joe 128
Latta, Daisy Marguerite 87, 219
Laue, Roland Eugene 58
Laughlin, Shirley 58, 161, 199, 206
Lavin, Celeste Marion 87, 161
Law, Arthur Weldon 87
Law, Dor's 70
Lawlord, Robert Emmett 231
Lawrence, Gary 87
Lawson, Donald Edward 231
Layborn, Hale 48, 185
Layman, Stephen 70, 171
Layton, Gordon Leroy 97
Layton, Myron 70, 125
Learned, James Roy 50, 236
Leaver, Molly 70, 153, 202
LeBeau, Lawrence Alvin 70
Le, Earl 33, 208, 232
Leeburg, Clarence Earl 87, 244
Legan, David 87
Legg, Cecil Arthur 70, 182
Legg, Ellis 71
Lehner, Loma Jane 87, 147, 248
Leiber, Don 48, 176
Leiber, Etha Jean Bromley 71
Lemoine, Paul Leeroy 87
Lenz, Ralph William 87
Leveraus, Jean 71, 250
Levi, Malcolm Benjamin 276
Levin, Stuart Martin 87, 193
Lewark, Nancy Mae 87, 218, 250, 255
Lewis, Evelyn Jean V. 58
Lewis, Jack 40
Lewis, James 34, 236
Lewis, Patricia Ann 87, 153, 248
Lewis, Richard Elson 32, 176, 229
Lewis, Sally Louise 87, 250
Lewis, Shirley Ann 87, 166
Liamos, Paul Thomas 71
Libby, Robert LaVerne 71, 208, 252
Liebl, John 229
Lifka, Thomas Leonard 71
Lincoln, Marvin Dale 71
Lind, Dick Harold 110, 111
Lindahl, Elmer 33, 229
Lindsay, Verdelia 71, 150, 202, 212, 243
Lindstrom, Patricia Jean 246
Linton, William 87
Lippold, Laurine 87, 153
Littlefield, Betty Jean 87, 200, 202, 218, 248
Littlefield, Donald Robert 58
Livesay, George Benton 87
Livingston, Ronald 58, 191
Livingston, Zela Dee 58, 219, 239
Lloyd, Jack 87
Locken, Neva Gail 87
Loewen, Earl 34, 221
Lofgren, Lawrence G. 87, 188, 226
Logan, Jac 32, 188, 229
Logan, Jacqueline E. 87, 218, 241, 248
Logan, Roger Guy 71, 240
Lomax, Wesley James 70, 182
Lonabaugh, Ellsworth 236
Long, Andrew 224
Long, Joseph 50
Long, Thelma Bernice 87, 218
Loop, John 44, 97, 101, 173
Lopez, Salvador Joseph 97
Lordier, Charles Wilson 201
Lorenzen, Edward Lewis 71
Loss, Edward John 32, 208, 229
Lotspeich, Barbara 71
Lothian, Peter Robert 224
Loucks, Bush Joe 71
Low, James Call 207, 216
Lowe, David 58, 171
Lowry, Aaron Wilbur 71
Loyd, Bonnie Beth 71, 158, 202, 246
Lucas, Floyd 58
Lucas, John 87
Lucy, Jack Muir 97, 101
Luers, Frank 71
Lummis, Doran Arp 87, 128, 182
Lund, Bonnie Lorraine 87, 239
Lungren, Lloyd Albert 87, 182
Lupher, Fern 87, 239, 246, 248
Lupton, Dwight Keith 58, 231
Lusby, Gregg Clarence 58
Lusby, Robert 71
Lusch, Frans 71
Lux, John 87
Lynch, Catherine 44, 150
Lynch, Gloria Ruth 71, 158
Lynch, Paul 33
Lyon, Beverly Anne 87, 150, 248
Lyon, Robert Daniel 238
Lyons, Etta Belle 71, 198
Lytle, Carlah 58, 147, 199, 243

M

McAllister, Howard Conle 51
McAllister, James 87
McAllister, Mary Jeannine 87, 150
McArthur, Donna Marie 87, 166
McBeath, Bernard C. 32, 179, 208, 229
McBride, John Kelly 238
McCain, Patricia Jean 247, 250
McCall, Warren 33, 229, 245
McCarthy, Jeanette 37, 161
McCarthy, Robert Eldon 58
McCauley, Mary Ellen 87, 147, 248
McComas, Howard 30
McConkie, Phyllis 37
McConnell, Giley 87, 171
McConnell, Julia Ann 58, 147
McCormick, John Joseph 58, 182, 229
McCoy, Leslie 87
McCracken, Robert 44, 176, 204, 211
McCracken, William Davis 87, 176
McCready, Joyce Metcalfe 58, 150
McCrossen, Garner 44, 185
McCullough, Mabel M. 71, 147, 200
McCullough, Margaret E. 71, 150
McCulloch, Margaret M. 87, 248
McCutcheon, Patsy Jean 87, 222, 248
McDaniel, Howell Clark 51, 236
McDonald, Angus James 87
McDonald, Robert Emmett 46, 222
McDonald, Ruth Elizabeth 88, 250
McEwan, Leonard 58, 97, 182
McFarlene, Robert Lowell 71
McGee, Jack Eugene 88
McGee, Joe Charles 44, 231
McGowen, Paul 58, 229
McIntosh, Gordon 203
McIntosh, Iris 88, 166
McKane, Eugene Robert 110, 123
McKay, Dorothy 44, 158, 197, 198, 211, 242, 243
McKay, Edward Joseph 51
McKay, Herbert Pearson 89
McKay, Robert 44, 179, 241
McKenna, Bobby 88, 238
McKechnie, Arthur 71
McLellan, John William 88, 191, 226
McLeod, Finley Earl 71
McLeod, William Neil 88
McManus, Elmer Lane 88
McMillen, Edwin Lewis 88
McMullin, Alaire L. 88, 218, 250, 252
McNamara, William 236
McNeely, Kenton Vance 48, 179
McPherson, John Patrick 71, 179
Meares, Thomas 59
McRae, Norma Irene 71, 166, 212, 239
MacDonald, Donald Crawford 71
MacGregor, Jean M. 71, 153, 212, 246
Mackey, Herbert Leroy 88, 219, 228
Mackey, John Saville 236
MacLeod, Esther 58, 153
MacNeal, Neal Elwood 44
Maddus, Robert Bernard 71
Madrigal, Ruben 88
Madsen, Kenneth Olaf 71
Maggard, Nellie Gern 71, 145, 150
Magnatti, John 88
Magnusson, Calvin Charles 88, 218
Magor, Leslie Allan 88

1948

and

NATURAL GAS

+

AS MODERN AS TOMORROW!

+

THE ROCKY MOUNTAIN GAS CO.

gas doesn't cost . . . it pays!!

Laramie—Rawlins—Medicine Bow—Cody
Lovell—Powell—Meeteetse

COMPLIMENTS

of the

Laramie

Chamber of Commerce

"The Place to Go . . .

For Brands You Know . . ."

Moore's

The Man's Store in Laramie

Compliments of . . .

DUNN'S AUTO & HOME SUPPLY

B. F. GOODRICH DEALER

217 Grand LARAMIE, WYO.

ALWAYS
First with the Finest

KASSIS DEPT. STORE

CASPER -:- CHEYENNE

Graduates—Best Wishes and Success

THE FIRST NATIONAL BANK
OF LARAMIE

DEPOSITS INSURED F.D.I.C.

FINEST
for
APPLIANCES and FURNITURE

Smith's Furniture Store

404 So. 2nd Phone 3928
LARAMIE

FLORY SHOES

Wyoming's Finest Shoe Store

314 West 17th St. CHEYENNE

Men who want to be well dressed
Any Time—Any Place

AL'S MIDWEST

is ready to serve you
28 YEARS AT THE SAME OLD STAND
Cor. 1st and Ivinson
LARAMIE, WYOMING

Picture Index—Continued

Mai, Harold 71, 185
Mai, Russell 58, 208, 229
Malmgren, Dale Kenneth 224
Malonek, Julia 36, 158
Malonek, Robert Nelse 58, 179
Manelis, George Gust 88
Manfredi, Nicholas 71
Manfull, Duane G. 71, 182, 203
Mangold, William E. 51, 182
Mangus, Harry 122, 123, 125
Maninfior, Alma Rose 88, 233
Maninfior, Clara 30, 150, 214, 219, 233, 239
Mankin, Alice Lee 48, 146, 200
Mankin, Charles Dean 71, 169
Mankin, John 128
Mankus, Louis Alfred 236
Manley, Dorothy Jo 71, 153
Mann, Homer Corning 88, 188
Mann, Walter Jerome 58
Manners, LeRoy Clyde 58, 252
Manring, Darryl 37
Marcum, Gale Rex 71, 191, 203
Marietta, Melvin Roy 201
Marlatt, Shirley 71, 153
Marostica, Lawrence Angelo 88
Marshall, Barbara Ann 58
Marshall, John 88, 179
Marston, Nancy 58, 161, 276
Martens, Robert Alan 88
Martin, Albert Sydney 88
Martin, Barbara Jean 88, 248
Martin, Eugene Benjamin 88
Martinez, David R. 71, 97, 102, 182
Martinez, Jacqueline F. 44, 158, 207
Martinez, Mercie 58
Martoglio, Lawrence 97, 99, 105
Maryhart, Jean 59, 163
Mascher, Andrew Joseph 71
Maser, Alex 88, 171
Mason, Helen V. 44, 246, 250
Mason, Lawrence Delvin 88
Mason, Richard 88
Mason, Robert Lewis 88
Massey, Bruce 88
Mathews, George Donald 231
Mathews, Gerald Marvin 88
Maticka, Jack 51
Matson, Betty June 88, 248
Mattick, Stephen 37, 182
Mau, Frank 71, 188, 231
Maurer, Galen 59, 185, 203, 208, 232
Maxam, David Robert 88, 185
Maxwell, Charles 33, 188, 208, 232
May, Sterling James 71
Mayes, Joan Dee 88, 248
Mead, Gene William 71, 173
Meekin, Patrick Claire 59, 207
Megas, John 221
Mehegan, Edmond Joseph 88
Mehle, Frank 71, 182, 216
Meike, Donald Louis 88
Melchar, Mary Ruth 71, 202, 212, 246
Melin, Robert 240
Memmer, Lavona Lee 71, 153, 240
Menghini, Frieda Angie 88, 248
Menghini, Leno 71
Mercer, Clarence Milford 71, 219, 255
Mercer, Lester 37, 191
Mercer, Paul Gerald 59, 106, 171
Meredith, Robert Bruce 88
Merithew, Clifford Harry 71
Merriot, Jean Marie 71, 246
Merritt, Virginia 222, 250
Messer, Phyllis 71
Mestel, Stanley 71, 193
Methvin, Norman Clinton 88
Metzgar, Norbert Walter 88
Meyer, James 59
Meyer, Mary Evelyn 88, 218
Meyer, Roger Kendall 59
Middaugh, Donald Eugene 88
Middlesworth, Charles 238
Mikesell, Oliver 71
Mikkelson, Elsie Mary 72
Mildner, William Fredrick 59, 191
Miley, Darlene 59, 234
Miller, Allan Alvern 88
Miller, Demaris Claire 72, 161, 226
Miller, Edwin James 72
Miller, John Francis 97
Miller, Joseph 88
Miller, Kenneth Lee 44, 188, 210, 211
Miller, Marian Lois 88, 219
Miller, Max 88
Miller, Merwin McKee 88
Miller, Neal Edward 72, 201
Miller, Richard 72
Miller, Robert Ross 48, 201
Miller, William Thomas 72, 182
Milliken, Carol A. 72, 240, 241, 250
Milliken, Lucille 59, 239
Mills, Darrell Wayne 88
Mills, Richard 191, 229
Mills, Richard Winfield 88
Minick, Elliott Thomas 201
Minick, Hubert Oscar 207
Minick, Margaret Solandt 219
Minnick, Jeannette 44, 216, 243, 246, 250
Miskimins, Wilson Philip 88
Mitchell, Howard Lee 59, 254
Mitich, Lawrence 88
Moberly, Betty Jane 88
Mobley, Charles William 88
Modeer, Peggy 72, 158
Moffitt, Wilbur Henry 88
Molaskey, Gerald Joe 88
Molesworth, Lee 72, 179
Mollring, Thomas Jessee 97
Monahan, Dale Ivan 71, 226
Montgomery, Dale 128
Montgomery, Donald 72
Montgomery, Elaine P. 89, 156
Montgomery, Joe Calvin 72
Moon, Lois Jean 72
Moon, Norman Ray 72, 208
Moon, Wallace LeRoy 72, 169, 208
Moore, Charles 89
Moore, Edward 72
Moore, Francis 233
Moore, James Ronald 72
Moore, Muriel Whitfield 33, 232
Moore, Lewis 44
Moore, Tom 72, 179
Moore, Wayne 72, 169
Moran, Barbara Jeanne 59, 153
Moreland, Dorothy 89
Mores, Helen Georgia 72, 147, 250
Morgan, Thomas Orville 89
Morrison, Allen Deming 72
Morrison, Charles Weldon 89, 176
Morrison, Paul Frederick 72
Morrison, William Harry 89
Morrow, Edward Everett 89
Morrow, William John 89
Morse, Bonnie Mae 89, 248, 252
Morton, Ben 59, 201, 247
Moses, Dolores May 72, 218, 233, 250
Moser, Ned 59, 224
Mosher, George 72, 112, 176
Mosher, Harold 44, 226, 231
Moss, Ronald 89
Mothershead, James Robert 72
Motto, John Patrick 89
Mottonen, Lois Carolyn 89, 150
Mottonen, Robert 72
Mrak, Urban 97
Mueller, John 72
Mueller, Thomas Harold 89, 188, 226
Mund, Jean 72, 147
Mungall, Walter Gail 89
Murphy, Clement 40, 236
Murphy, Denise 59, 250
Murphy, Keating 72, 158
Murphy, Patricia Joan 59
Murphy, Robert 40, 216, 236
Murray, Donald Edward 89, 176
Murray, Edward Francis 72, 176
Murray, Margaret J. 89, 156, 255
Murray, Patricia Anne 89, 248
Murray, Phyllis Jean 72, 156, 239
Muse, William 59, 182
Myers, Wallace 89
Myhre, Leland Sylvester 59, 208

N

Nagel, Don 72, 185, 238
Naegeli, Floyd G. 89, 218, 226, 247
Nagengast, Allen Willis 89, 226
Nakamura, Benjamin 59
Nakano, William 89, 232
Nakazono, Sam H. 72
Naleid, Robert 72
Namtvedt, Kenneth Milton 72
Namtvedt, Milo Conrad 89
Natwick, Oscar Ole 62, 191, 199, 236
Neard, Junior Orville 89
Neilson, Ramona 72, 166, 250
Nelson, Arthur Edwin 72, 252
Nelson, Carl Earl 59, 208, 232
Nelson, Connie 72, 158, 202, 212
Nelson, Donald Walter 72
Nelson, Ethel M. 72, 161, 222, 246

Congratulations!

To a great Pioneering Educational Institution of the West . . .

from the . . .

UNION PACIFIC COAL COMPANY

"Since 1868"

Developed to fuel the first transcontinental railroad and to supply the fuel needs of the Great West.

ROCK SPRINGS
RELIANCE

WINTON
STANSBURY

SUPERIOR
HANNA

LARAMIE DRUG COMPANY
Your WALGREEN SYSTEM Store
Dorothy Gray Cosmetics
FILLING YOUR PRESCRIPTIONS IS OUR SPECIALTY
123 Ivinson LARAMIE, WYOMING

Congratulations to the class of 1948
FRONTIER OFFICE EQUIPMENT CO.
1612 CENTRAL AVE.
CHEYENNE, WYOMING

LARAMIE TAXI SERVICE
Phone 4606 116 So. 2nd
LARAMIE, WYOMING

The Quality Shop
LADIES' READY-TO-WEAR
Exclusive But Not Expensive
227 EAST FIRST STREET
CASPER, WYOMING

WYOMING COURT
LARAMIE
The Outstanding Motor Court of the West
•
East on Highway 30
WYOMING

UNION MERCANTILE SUPPLY CO.
ROCK SPRINGS AND SUPERIOR, WYOMING
Groceries—Dry Goods—Furniture
Meats

Picture Index—Continued

Nelson, James 72, 179
Nelson, Richard 72, 219, 247
Nelson, Thomas Earl 33, 229
Nelson, Gunard 59, 144, 171, 207
Nelson, Wesley James 59, 245
Ness, Norman Lerentz 33, 208, 221
Neves, Shirley 72, 166
Nevius, Ruliff Vandeveer 89, 191
Newell, Donald 32, 106, 179, 208, 229
Newman, Betty Peel 59
Newman, Lyle Winfred 72
Newman, Robert Bryan 72
Newman, Vern LaRue 59
Nicholls, Ernest Ray 72
Nicholls, Orville 30, 209, 238
Nicholas, Thomas Lloyd 59
Nicholson, Barbara 59, 158
Nielsen, Kenneth 59, 144
Nielsen, Kenneth O. 89, 128, 166, 198
Nimmo, George McCabe 72
Ninde, Barbara 89
Nissen, Pauline Joyce 89, 166, 248
Noble, Eva Blanche 89
Noe, Donald William 89
Nolan, James Roy 59, 124
Noller, Earlene Dee 89
Noller, Russell Dean 89, 252
Nord, James 59, 176
Norman, James Martin 59
Norman, James Warren 89, 176
Norris, Charles Franklin 72, 191
Norris, Jesse Franklin 59, 234
Norris, Kathleen M. 59, 161, 246
North, David Albert 89, 97, 179
North, Frank 72, 97
Northness, Kenneth Arthur 59, 221
Nottage, Paul Edward 59
Nowlan, Charles 123, 252
Nowitzki, Gordon 97

O

Oakley, William Harold 59
Oberdorfer, Mary Janet 37
Oberholtzer, Earl Ronald 89
O'Brien, James Charles 97, 102, 103
O'Brien, Hobart Paul 72, 247
O'Connell, Robert C. 59, 171, 229
O'Connel, William 59, 97, 98, 102, 176, 234, 276
O'Connor, Lawrence 89
O'Dell, Donald Robert 89, 228
O'Dell, Earl Douglas 59
O'Donnell, Audrey 72
Offenbacher, Phillip 34, 219, 221, 244, 252
Offerle, Thomas James 97, 99
Oien, Vivian 72
Oja, John 89
Okamoto, Robert 89
Olah, William 89
Oleson, Raymond Wesley 229
Oliver, John Clarence 48, 201
Oliver, Robert 33, 185, 229
Oliver, Thelma May 72, 145, 153, 240, 246
Oliver, William Kelly 72, 179, 226
Olschansky, Edwin 89
Olsen, Lorraine 89, 248, 255
Olsen, Shirley Mae 89
Olson, Donald Harry 89, 191
Olson, Linne 32
Olson, Richard Dean 73
Olson, Thomas Leo 73, 238
Orfanos, George 125
Orler, Allan Jordon 59
Orton, John 73
Osborn, Carlotta Ella 89, 153
Osborn, Dwight Dana 73, 179
Oshel, Ben 59
Oslund, Walter 59, 201
Oster, L. D. 59, 231
Ostlind, Kenneth Dean 73, 179
Otis, Fidelis 89
Otis, Margaret 59, 153, 250
Ourlicht, Boris 59, 231
Owsley, William Anthony 73
Oyler, Robert Earl 89

P

Page, George 89
Palm, Kenneth Bryce 89
Palmer, Fred Irving 33, 229, 244
Palmer, Thomas Stewart 73, 185
Palmer, William Frank 59, 209, 238
Palus, Raymond John 59, 232
Pappas, Andy 229
Papez, Peter John 59
Park, Donald Warren 73
Parker, Aubry 37, 185
Parker, Franklin 73
Parker, Gordon Edward 89, 240
Parker, Jean Elaine 89, 248
Parker, Kenneth Maurice 73, 254
Parker, Thelma Lucille 48, 197, 250
Parkhurst, Sylvannis 89
Parkins, Jim 59, 171
Parks, James John 89, 97, 191
Parkyn, Keith Elmer 51
Partridge, Lloyd R. 44, 123, 166
Patrick, Peggy 73, 250
Patterson, Myrtle Marie 236
Patterson, Richard 73, 144, 173
Patterson, Robert Ross 89
Patterson, Russell 89, 191
Paulson, Mary Jo 73, 156, 186, 255
Paulus, Albert Otto 90, 219
Paulus, Jean 252
Paumer, George 90
Paxton, Jay 73, 191
Pearce, Bennett Roach 90, 173, 240
Pearce, LeRoy 59, 97, 99, 100, 105, 182
Pearce, Robert Warren 73, 182
Peart, Melvin Ballard 33, 122, 123, 166, 208, 232
Peck, Florence 73, 147
Peck, Robert 73, 234
Pellikka, Hans 73
Penas, Dorothy 90, 233
Pence, Maurine Nora 73, 222, 250
Pence, Maxine Ellen 73, 222
Pennock, Lewis Edwin 73
Peppinger, George 73, 166, 208
Perkins, Barbara Lou 240
Perkins, Charles Lee 240
Perrodin, John Alexander 90, 188
Persson, Betty Louise 73, 147, 200
Persson, Maynard 59
Pessetto, Max Donald 90
Peter, Glen Orman 90
Peternal, William Williams 73
Petersen, Charles 97, 100, 201, 218
Petersen, James Vernon 73, 173, 203
Petersen, Martha Lynch 44
Peterson, Cobern 59
Peterson, Fred Arthur 33, 226, 245
Peterson, Gerald Durward 59, 188
Peterson, Kay 37
Peterson, Robert 73, 179
Peterson, Samuel Eugene 90, 219
Peterson, Thomas Eugene 90
Petrich, Charmaine 59, 153
Petrides, Madeline Patricia 73
Petz, Barbara 73
Petz, Greta Chantel 60, 158
Peverley, Doris JoAnne 73
Peverley, George Edward 276
Peverley, Guy DeWitt 90, 182
Peverley, Keith Howard 60
Peyton, Mack 106, 107, 128
Pfarr, DuWayne 73
Pfeifer, Elnora Marie 90
Pfeifer, Francis Louis 51
Pflug, William 60
Pheasant, Helen Mae 44, 158
Phelps, Edward George 90
Phillips, Bert 90, 188
Phillips, Paul 73, 176
Phillips, Ralph Jessup 73, 185
Phillips, Rita J. 90, 156, 233, 239
Pickering, William Gein 73, 188
Pickett, Donald Delbert 73, 123
Pickrel, Shirley Delle 73
Pierson, Frank Edward 73
Policky, Donald 90, 219, 247
Polson, Edward Allan 60
Pope, Wendell 221
Pietala, Eugene 90
Pietala, Miriam Ellen 90, 239, 248
Pikl, James 60, 114, 169, 203
Pikl, Jeannette 60
Pilch, John 128, 130
Pipiringos, George Nickolas 51
Pisciotti, James Joseph 90, 218, 247
Pisto, Margaret Laird 73
Pisto, Robert 32, 185, 229
Pixler, Robert Hawley 97
Planeta, Salvatore 73, 173
Plott, Stanley McBride 60, 236

J. J. HUMPHREY

EXCLUSIVE DEALERS IN LARAMIE FOR
R. C. A. VICTOR RADIOS and VICTROLAS

218 Ivinson Phone 4006

FURNITURE
HARDWARE
GROCERIES

The W. H. Holliday Company

SERVING THE CITIZENS OF LARAMIE
AND ALBANY COUNTIES SINCE 1876
LARAMIE, WYOMING

H. H. JOHNSON BOB HIGBY

CITY PLUMBING AND HEATING CO.

- Sheet Metal Work
- Air Conditioning
- Plumbing–Heating

STEAM AND FORCED HOT WATER HEATING . . . . LENNOX GAS FIRED FORCED AIR FURNACES—IRON FIREMAN STOKERS

WATER SOFTENING EQUIPMENT
SALES & SERVICE ON AERO-
MOTOR WINDMILLS & PUMPS

PHONE 2385
760 N. 3rd, LARAMIE

Klines
"Your Store of Fashion"
CHEYENNE—CASPER—RIVERTON

BILL'S TAXI
Phone 3333
LARAMIE, WYOMING

MRS. R. W. MOORE'S
"In the Shadow of Old Main"
The University Community's Finest BOARDING HOUSE
for College Boys, Co-Eds and Personnel.
You Can Easily Afford the Best . . .
For It's Priced with the Rest . . .
819 University Avenue Phone 3564

Flowers Especially for Her
at the
Laramie Floral Shop
Corsages -:- Bouquets
311 So. 4th LARAMIE, WYO.

No Matter What the Season
SIMS HOTEL
THE ONLY PLACE TO STAY
Luella Sims, Mgr. EVANSTON, WYOMING

Picture Index—Continued

Plumb, Richard ----- 51, 236
Plumelet, Marjot ----- 90
Poch, Harold ----- 60, 229
Poch, Phillip Lee ----- 60
Poch, William Albert ----- 60, 185
Poreda, Benjamin Anthony ----- 90, 233
Porter, Bruce LeVoy ----- 90
Post, George ----- 51
Powell, Elvin Austin ----- 60, 238
Prine, Elmo Lyle ----- 60
Pritchard, John William ----- 60
Probst, Louann Leila ----- 73, 252
Pryde, Betty June ----- 90, 248
Pugh, Charles Edward ----- 73, 176, 226
Puishys, Joe ----- 60, 106
Pursel, Harold Max ----- 245
Putnam, Clinton Charles ----- 73, 179
Putz, Helen ----- 90, 248
Pyle, Elizabeth Jean ----- 44

Q

Quade, Robert ----- 90
Quealy, Herbert Russell ----- 90, 179
Quin, Dorothy Louise ----- 90
Quinn, Bill ----- 60, 191, 276
Quist, Harold ----- 60, 247

R

Rachou, John Francis ----- 60, 231
Regan, Clifford Dennis ----- 73, 182
Rahm, Carroll ----- 73
Rainwater, John ----- 73, 97, 103
Raitt, Keith Kilworth ----- 90, 169
Ramirez, Eric ----- 90
Ramsey, Rodney ----- 90
Ramsey, Ruth Ann ----- 90
Ransom, Donald James ----- 60, 232
Rapp, George ----- 73, 188
Rappaport, Erle ----- 73
Rasmussen, Frederik Emil ----- 90, 221
Ratcliff, Lois Marie ----- 90, 218, 250
Rathwell, Mary ----- 163
Ratliff, Jack ----- 97, 99, 100, 103
Ray, Earl Lee ----- 97, 98
Ray, Oscar Melvin ----- 73, 110, 111, 224
Ray, William ----- 228
Read, James ----- 90, 179
Read, Robert ----- 73, 179
Reals, Harry ----- 30, 171
Reavley, Susan Eleanor ----- 73, 150
Rech, Ralph ----- 252
Rechard, Paul ----- 32, 144, 188, 208, 211, 226, 229, 244
Reckling, Velma Jean ----- 60, 153, 276
Redburn, Richard ----- 46, 196, 211, 234, 276
Redfield, Leroy F. ----- 73, 221, 226, 247
Redifer, Donald Edgar ----- 34, 191
Reed, Clarence Orville ----- 90, 238
Reed, Ellen Huston ----- 44
Reed, Jerry ----- 128
Reed, Georgine Maurie ----- 60
Reed, Helen Leonice ----- 60
Reed, Helen Louise ----- 44, 145, 147
Reed, Leslie Howard ----- 73
Reed, Robert Augustus ----- 60
Rees, Lynn ----- 60, 236
Reese, Gordon Merritt ----- 60, 182
Reese, James ----- 37, 182
Reeve, Barbara Louise ----- 90, 153, 239
Reeve, Bryce Lee ----- 90, 188
Reeves, Dale Morton ----- 73, 182
Reeves, Edgar Allen ----- 60, 182
Reeves, Robert ----- 44, 182
Reeves, Shirley ----- 73, 156, 202, 255
Regan, Frank Stewart ----- 90, 182
Reichen, Darrell Gilbert ----- 73
Reifel, Alexander ----- 34, 240, 245
Reinecke, Howard Emerald ----- 247, 252
Rennick, Calvin Coolidge ----- 90
Rennick, Edith Clare ----- 90, 163
Renteria, Daniel ----- 90
Renshaw, Charles John ----- 74, 176
Reser, James Robert ----- 74, 191
Reynders, Eugene Richard ----- 60
Reynolds, George William ----- 247
Rice, Danye Elizabeth ----- 74, 202
Richards, Alfonso ----- 74
Richards, John William ----- 74, 247
Ricketts, Alfredo ----- 90
Riggins, Edward Everett ----- 74, 191
Rinker, Charles McKinley ----- 90, 218
Risha, Eugene George ----- 97
Risha, Gloria Marie ----- 74, 218, 233
Rittenour, Albert Morris ----- 74
Rittersporn, Richard Colt ----- 74, 106, 171
Ritzma, Howard Russell ----- 51
Rivero, Gustave Nadal ----- 51, 231
Rivkin, Leonard ----- 32, 193, 229
Robbins, Robert ----- 124
Roberts, Ray Gordon ----- 90, 171, 238
Roberts, William Paxton ----- 90, 226
Robertson, Helen ----- 252
Robertson, John Hugh ----- 97, 101, 224
Robertson, Keith LeRoy ----- 60, 221, 252
Robertson, Robert Monte ----- 60
Robertson, Robert Ray ----- 37, 144, 179
Robertson, Ted ----- 60
Robeson, Edward Earl ----- 90
Robinson, Dean Rice ----- 60, 185
Robinson, Edward G. ----- 60, 240, 247
Robinson, Joe Lee ----- 60, 176
Robinson, Robert LeRoy ----- 90, 169
Rocho, Eugene Dale ----- 90
Rock, Byron Gair ----- 74
Rodermel, Charles Robert ----- 90, 97
Rodermel, Kenneth Gordon ----- 90
Rodgers, James Patrick ----- 90
Rogers, Frank ----- 74, 203, 235, 247
Rogers, Paul Howard ----- 74
Rohm, Dorita Jarvis ----- 90
Rohn, Zeta ----- 37
Rolich, Franklin Alvin ----- 90
Rollins, Carl Wesley ----- 60, 97, 103, 188
Rollins, Harold ----- 97, 99
Rollins, Ruthe ----- 74, 147, 198, 212
Rollins, Wayne ----- 30, 209
Root, Inez Marie ----- 74, 153, 246
Roper, Mary Lou ----- 60, 161, 212, 226
Rosander, Milton ----- 34, 232, 252
Rose, Mary ----- 60, 150
Rose, Shirley Lavon ----- 90
Roseberry, Robert Bruce ----- 74
Rosier, A. J. ----- 34
Ross, Edmund Grover ----- 240, 247
Rossiter, Charles Edward ----- 74, 179
Roth, Willard ----- 51, 204, 226, 252
Roulston, George ----- 74, 179
Rounsevell, LaVonne ----- 44, 161, 240
Rowland, John Burton ----- 90
Rowley, Margaret Betty Lou ----- 74, 250
Royer, Edna Louise ----- 60, 153
Rubeling, Alma L. ----- 60, 156, 199, 211, 214, 216, 228, 239, 241, 243
Rudolph, Robert Lewis ----- 91
Ruffini, Louis ----- 74, 233
Rukavina, Tony ----- 34
Ruland, Dale ----- 30, 238
Runge, Roger Calvin ----- 91, 179
Runnalls, James Jene ----- 91, 191
Runnals, William Dean ----- 91, 191
Rushie, Charles Ellis ----- 233
Russ, Virginia Mary ----- 74, 153
Russell, Bennita June ----- 91
Russell, Carol Jean ----- 91
Russell, Faustina Anne ----- 91, 218
Russell, Laura ----- 37
Russell, Virgil ----- 30, 238
Rust, Henry James ----- 247
Rutan, Arthur ----- 37
Ruzicka, Jerry ----- 74
Ruzicka, Lois Pilley ----- 74
Ryan, Arthur Frank ----- 51, 196
Rymill, Edith LaVerne ----- 74

S

St. Jean, Ronald Wilfred ----- 91
Saathoff, Ruth ----- 44, 147, 206, 240
Sabin, Mary Edna ----- 91, 147
Sakalaucks, Herbert ----- 91, 218, 233
Salisbury, Gerald ----- 144, 216
Samford, Lynn Edmund ----- 91, 185
Samuels, Clarence ----- 60
Samuelson, Keith ----- 60
Sander, Frank Jerome ----- 74
Sandercock, Edythe Virginia ----- 44
Sandercock, Russell Warren ----- 74, 169
Sanders, Bertha Mae ----- 60, 150
Sanders, Blanche ----- 37, 150
Sanders, Clifford Jess ----- 74
Sanders, Donald ----- 252
Sanders, Harold M. ----- 74, 222, 234, 252
Sandstrom, Carl Lawrence ----- 91, 97
Sanford, Kay ----- 60, 158
Sanford, Norman ----- 30, 179
Sardini, Edith Marie ----- 74, 156, 206

WE ARE PLEASED to serve

you with the FINEST FOOD

at

THE PARIS CAFE

Excellent Service

Popular Prices

306 S. 2nd LARAMIE, WYO.

TOP QUALITY SHOES

at

THE BOOTERY

215 S. 2nd LARAMIE

KAY STUDIO

Portraits of Distinction

Amateur Supplies

Commercial Photography

Kodak Finishing

Over Kassis LARAMIE, WYOMING Phone 3319

COLISEUM MOTOR COMPANY
CASPER, WYOMING
Dodge and Plymouth Cars and Trucks
THIRTY-FIVE YEARS IN ONE LOCATION

FIRST NATIONAL BANK
of Lander
PIONEER BANK OF CENTRAL WYOMING
Established 1884
LANDER, WYOMING

Compliments
THE FIRST NATIONAL BANK
of
KEMMERER, WYOMING
Founded in 1900

BEST WISHES
Wyoming's Best Known Clothier
HARRY YESNESS
"THE MAN IN THE BARREL"
CASPER, WYOMING

For the Best Buys . . . Be Wise
Shop at
KASSIS
LARAMIE, WYOMING

Fox
LARAMIE THEATRES

Picture Index—Continued

Sarvis, Margaret Lorena 91, 150
Satterfield, Claude Russell 32, 229
Satterthwait, Don Richard 32, 185
Sauer, Harold George 91
Saunders, Daniel 91
Saunders, Frances A. 74, 153, 198
Saunders, Gordon Robert 60, 171, 245
Saunders, Robert William 91, 185
Sawyer, Tom Archie 60, 144, 182
Scallion, Geraldine 44, 156, 207
Scammon, Joan 60, 145, 153, 199, 234, 276
Scanlon, Thomas John 91
Scharen, Albert 91
Scharman, James Henry 91
Schaub, Albert 74
Schauermann, Floyd 74, 191
Schauf, Charlene Beth 91, 246
Scheffey, Andrew Werner 74
Scheibner, Walter 91, 125, 193
Schepp, Robert 91
Schilt, Rose Mary Sue 91, 145, 161, 246
Schimmel, Howard 33, 193, 232
Schlichting, Harold Eugene 74, 233
Schmehl, Sam 48, 171
Schmidt, Ann 44, 161, 196, 197, 211, 235, 241
Schmidt, Karl Francis 60, 208, 229
Schmidt, John James 32, 208, 229
Schmidt, Elva Ann 60, 218, 233
Schnauber, Amy 74
Schneider, Elmer 91
Schofield, Frank 236
Schoonjaus, Norma Jean 91, 222
Schroll, Robert 91
Schropfer, Reinhart 32, 208, 229, 245
Schuetz, Jacob 40, 188, 226, 236
Schulke, Richard Jewell 74
Schultheis, Louis 60, 199, 206, 241
Schultz, Margaret Jane 91
Schuyler, Ronald Chester 91
Schwab, Anthony Hale 74, 166, 232
Schwartz, Clayton Eugene 91, 191
Schwiering, William 37, 188, 196, 204, 211, 242, 276
Schwoob, Thornton 91, 171
Scott, Arthur Lee 74
Scott, Eileen 91
Scott, Helen 91
Scott, John Edmond 203
Scott, Jack 91
Scott, Jack Vernon 91
Scott, Walter Frederick 91
Scott, William Howard 74, 176
Scriffin, Marian 37, 150, 196, 197, 211, 212, 243, 246, 276
Seals, Myron 204, 242
Seamands, Wesley 30, 171, 209, 238
Searles, Lon Ervin 91
Sears, Richard Lee 91, 176
Sears, William Arthur 44, 231
Sebastian, Gloria Ann 74, 150
Sechlesinger, Melvin 30
Seifried, Robert Dayton 32, 229, 244
Seigel, Paul 44
Selmer, Carl Frederick 51, 97, 100, 191
Seltin, Richard James 60
Sessa, Robert Joseph 91
Sessions, Donald Lynn 74
Sestrap, Helen Elaine 91
Setterburg, Patricia Louise 74, 147, 202, 246
Sewell, Genevieve 60
Sewell, James Vernon 91, 188
Seyfang, John Henry 91, 219
Shaffner, Marian Jeanne 74, 150, 212
Sanor, Richard Eugene 91
Shaw, Arthur Cecil 74
Shaw, Frank Marshall 91
Sheaffer, Donnie Miles 91
Shetes, Mary Lou 91
Sheffer, Bernard Douglas 60, 182, 231
Shellinger, Phil 91, 188
Shenefelt, Donald Douglas 91
Shenefelt, Eugene Francis 91
Shepherd, Joseph 44, 144, 185
Sherard, Donald Nelson 40, 171, 236
Sherman, John Dallas 74, 191
Shilling, Donald Robert 60, 173, 203
Shipp, Bob George 91
Shipp, Robert Eugene 60
Shirran, Betty 30, 233
Shultz, Franklin Dean 74
Shuman, Jerry Allen 74
Shumway, Beth 74
Shupe, Alton 91
Shurley, Bill 60, 97, 102, 182
Sidio, Angell 74
Sievers, Robert Wayne 60, 236
Sigler, Bobby Charles 61
Sikora, Vince 74
Simmons, Jean Marie 74, 153, 212
Sims, Dana 32, 176, 208, 229
Sims, Frank 51
Sims, Lois 91
Sinclair, Richard Eugene 91, 176
Sinclair, Richard Rue 74, 191
Singer, Gordon Eugene 74
Sisson, Charles Calvin 91
Sizemore, Harry 74
Skinner, Clement C. 74, 176, 226
Skinner, Monte Boyer 75, 176
Skinner, Robert Richard 91, 176
Skiver, Ross Eugene 92
Skordas, James Stephen 92
Skyles, Robert Marion 75
Slater, Jeannine Valerie 92, 218, 248
Slen, Sydney Bernard 51, 210
Slocum, John 75
Slough, Virgil 34
Small, Jean M. 92, 153, 248
Small, Joann M. 75, 145, 147, 202, 243
Smilac, Walter Thomas 75
Smith, Alberta 75, 156, 200
Smith, Allen Ray 92, 226
Smith, Audra 92, 166
Smith, Betty Lou 75, 234
Smith, Edward Irwin 61, 113
Smith, Eugene Paune 44, 170
Smith, Francis 92
Smith, Greg 75, 176
Smith, Joan 92, 153
Smith, Langdom 44, 176, 231
Smith, Louis Edwin 34, 208, 221
Smith, Margaret Ellen 92, 248
Smith, Margaretta Eileen 45, 153
Smith, Otto Fay 75
Smith, Robert Jack 33, 185, 232
Smith, Shirley Margaret 206
Smith, Thomas Joseph 61
Smith, Thomas Shore 61, 171
Smith, Victor Wayne 92
Smith, Vincent Ogden 92
Smith, Warren Larson 61, 209, 238
Smith, William Bryan 61
Smith, William L. 92
Smyth, Edward Murphy 75, 182
Snell, Hillman 30, 209, 238
Snider, Arlene 92

For World News

or

Local News—Read

In the Morning

THE DAILY BULLETIN AND

In the Evening

REPUBLIC-BOOMERANG

Published by

LARAMIE NEWSPAPERS, INC.

THE VALENCIA CAFE

Cordially invites you to the Finest

Foods at the most reasonable prices

FOR YOUR DANCING PLEASURE

VISIT OUR SPARKLING RAINBOW ROOM

111-113 W. 17th St. CHEYENNE, WYOMING

To the...

Student's and Faculty of the University of Wyoming . . . Our appreciation for the privilege of helping in the production of your yearbook . . .

To the...

WYO. staff—(Ann Schmidt, Editor; Bill Quinn, Assistant Editor; Warren Hagist, Business Manager)—Congratulations for a job well done!

DOYLE Quigley
PHOTOGRAPHER

Phone 3022—111 So. 2nd St.

LARAMIE, WYOMING

Roman Styles

PIONEER PRINTING CO.

"THE PIONEER PRINTERS IN WYOMING"

213 W. 18th

CHEYENNE, WYOMING

ERNIE'S SERVICE STATION

Appreciates the Patronage of the College Students

268 NORTH THIRD ST.

LARAMIE, WYOMING

"LOOK FOR THE CLOCK"

Midwest SPORTING GOODS STORE

CASPER, WYOMING

Distributors for McGregor-Goldsmith-Spaulding & Voit

ATHLETIC EQUIPMENT

Compliments of—

DEAL LUMBER COMPANY

LARAMIE, WYOMING

Picture Index—Continued

Snider, Glenn ---- 75, 204, 232
Snyder, Robert Leland ---- 92
Snyder, Ruth Betty ---- 61
Snyder, Stanley Eugene ---- 75
Sohajda, Louis Alex ---- 75
Somers, Kenneth Donald ---- 92, 226
Sorensen, Glenna ---- 61, 145, 161, 212, 226, 243
Sorensen, Lois ---- 75, 158
Sorensen, Shirley Mae ---- 92, 161
Soule, Barbara ---- 45, 156
Soule, William Martin ---- 232
Spaulding, Russell Albert ---- 92
Spencer, Glen Clifford ---- 75, 179
Spillers, Lloyd Robert ---- 61
Spracklen, James ---- 236
Sprauge, Larry Sargent ---- 92
Springer, Robert William ---- 218, 238
Sprowell, James Francis ---- 75, 108
Spurier, Ronald ---- 92
Staats, John Louis ---- 75
Staats, Nancy Margaret ---- 92, 246, 248
Stafford, Barbara ---- 37
Stafford, Philip Empey ---- 92, 219
Staley, Janet ---- 45
Starr, Charles ---- 51
Stauss, James ---- 123
Steed, Margaret ---- 92, 247
Stefoin, Rudolph Steve ---- 92
Steiger, Donald Carl ---- 61, 188, 238
Steinbacher, Frank Harry ---- 45, 191
Steinberg, Bert ---- 92, 193
Stephens, Diane ---- 61, 145, 150
Stephens, Mary Jane ---- 92, 147, 250
Stephens, Vernon ---- 92
Stephenson, Harold ---- 51
Stephenson, Vernon ---- 51
Stevens, Ira Moore ---- 209, 252
Stevens, Janet ---- 75, 202
Stevens, MarJeanne ---- 61, 166
Stevens, Muriel ---- 92
Stevens, Robert Rollins ---- 92, 166
Stevens, Ira ---- 30
Stewart, Carl ---- 75
Stewart, Donald ---- 75, 171
Stickley, Ly Dean ---- 92
Stiles, William Homer ---- 32, 229, 252
Stine, Frank ---- 75, 110, 112, 188, 216
Stinson, Don ---- 92, 218, 226, 244
Stiteler, Andrew ---- 231
Stiteler, Darrell Robert ---- 38, 188
Stiteler, Chester Clyde ---- 51
Stock, Max ---- 203
Stockhouse, Lois ---- 30, 145, 150, 211, 239
Stok, Betty Jane ---- 92, 239, 248
Stone, Forest ---- 75
Storey, Jack ---- 128
Storey, Linden Louise ---- 92, 145, 161
Stoval, Daniel ---- 92
Stover, Clarence ---- 247
Straits, Robert Richard ---- 97, 99
Strange, William ---- 92
Strauch, Marvin Roy ---- 97
Straw, Joann Denise ---- 92
Stray, Frank ---- 122, 123
Streed, Dennis Leslie ---- 75
Strid, Lloyd Harold ---- 75
Striepling, John A. ---- 75, 219, 254
Stringham, Iris ---- 75
Strom, Richard Eugene ---- 75
Strom, Ruth ---- 92
Stubbs, Shirley Ann ---- 92
Stuckert, Frances Gayle ---- 75, 200, 202
Studler, Donna Jean ---- 92
Sturges, Paul Taylor ---- 61, 188
Stutelberg, Wayne Lester ---- 75
Sullenberger, William D. ---- 92, 97, 191
Summers, Nancy Lesa ---- 92, 255
Sunada, Kayo ---- 75, 203, 207, 219, 247
Sunada, Mae Otaka ---- 92, 219, 234, 248
Sundin, Robert Edward ---- 75, 221, 247
Sundby, Marguerite ---- 61, 147
Sutherland, Mildred Carolyn ---- 92
Sutton, Lawrence Carl ---- 92, 219
Sutton, Patricia Joanne ---- 92, 239
Sutton, Paul Leo ---- 92
Svenson, Jack ---- 61, 182, 245
Svilar, Daniel Paul ---- 92
Swan, Robert Hugh ---- 75
Swanser, Pauline Martha ---- 75
Swartz, Joe ---- 97
Sweeney, Sylvester ---- 61
Sweeney, Thomas ---- 92
Switzer, John Thomas ---- 92, 188
Sylte, Lyle Wallace ---- 75
Sylvester, Nila Jean ---- 92, 147

T

Taggart, Becky ---- 37, 158, 243
Taggart, Scott Hinckley ---- 61, 125
Tait, David Hunter ---- 61
Talbert, Lloyd ---- 75
Talbot, Nanette ---- 92, 153
Tanaka, Riya ---- 75, 202, 212
Tanigawa, George ---- 33, 232
Tanner, Lloyd ---- 75
Tate, Joyce Ella ---- 75, 158
Tatro, Rena ---- 61
Taucher, Frederick ---- 75, 97, 98, 179
Taylor, Bonnie Lou ---- 75
Taylor, Catherine ---- 92
Taylor, Donald Lee ---- 61, 182
Taylor, Ella Jane ---- 61, 222, 250, 252
Taylor, George Lester ---- 75
Taylor, Gilbert ---- 92
Taylor, Helen Almond ---- 92, 250
Taylor, John ---- 92
Taylor, Nimmo ---- 30, 171, 216, 238
Taylor, Robert Walker ---- 61
Taylor, Ruth ---- 61
Taylor, William Alfred ---- 75
Teater, Bill ---- 229
Tennyson, Patricia ---- 36, 150
Teply, Roy William ---- 93, 224
Terran, Frank Joseph ---- 93, 218
Thalken, John Eugene ---- 93, 219
Thatch, William ---- 75, 166
Thayer, Archie Lewis ---- 75
Theisen, Robert Stanley ---- 61
Theriault, Douglas ---- 61, 185
Therkildsen, Henry ---- 61, 171, 229, 245
Thiele, Warren ---- 75
Thode, John Townsend ---- 75, 173
Thomas, Del ---- 45, 250
Thomas, Earl ---- 75, 179
Thomas, Noah Brooks ---- 34, 179, 221
Thomas, Verna Mae ---- 93
Thomason, Joan R. ---- 75, 153, 202, 212
Thompson, Charlene Jean ---- 75
Thompson, Elizabeth Ruth ---- 61, 250
Thompson, Harry Allison ---- 236
Thompson, Maye Elizabeth ---- 93
Thompson, Ray Leroy ---- 93
Thompson, Robert D. ---- 61, 176, 204
Thompson, Robert V. ---- 30, 238
Thorner, Charles ---- 75, 247

TOPS

IN

GOOD CAR SERVICE

W. E. DINNEEN, Inc.

400 W. 16th St.

CHEYENNE, WYOMING

WYOMING'S LARGEST

DeSoto—Plymouth Dealer

For meals at . . .
their very best . . .
come to the

ANTELOPE CAFE

Our Specialties

Lunches & Dinners

Home Made Pies—Chili

(NEVER CLOSED)

412½ Grand Ave.

LARAMIE, WYOMING

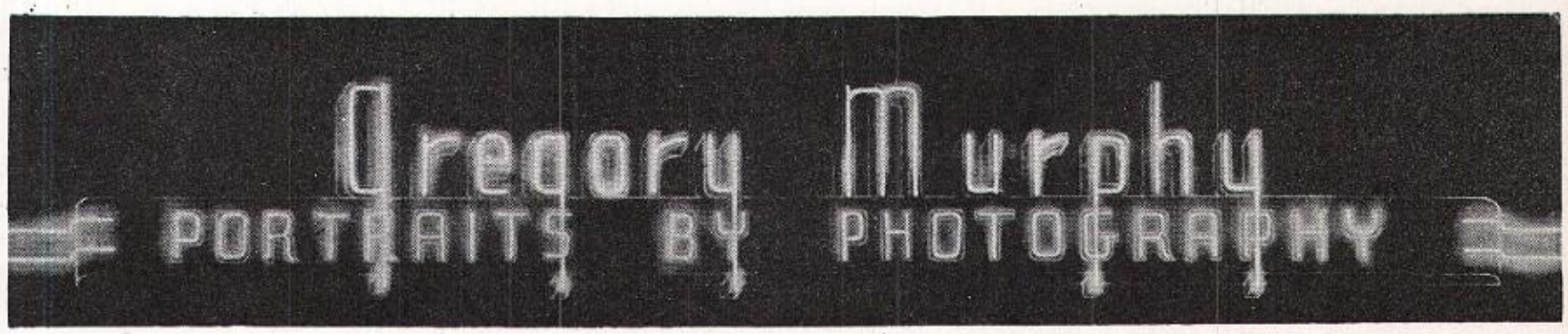

Connor Hotel Building

LARAMIE, WYOMING

Congratulations, Seniors

HIWAY GARAGE

Chrysler

Plymouth

Phone 149

LUSK, WYOMING

LARAMIE MOTORS

OLDSMOBILE and REO

SALES and SERVICE

Telephone 2070

104 So. Second St. LARAMIE, WYOMING

MAYFLOWER

CAFE and LOUNGE

Cheyenne's Finest

FOODS

CHEYENNE, WYOMING

Mary Jane Shope

HEADQUARTERS FOR YOUTHFUL UNDER GARMENTS TO IMPROVE YOUR DRESS CONTOUR

218 So. 3rd Street

LARAMIE, WYOMING

Picture Index—Continued

Thornton, Francis Jay---32, 196, 211, 229, 276
Tibbitts, Malintha JoAnn---93
Tichac, Michael Robert---61, 176
Tidball, David---34, 188, 232
Tierney, Edward Martin---93
Tift, Charles---75
Tilton, Joanna---45, 234
Tilton, John---204, 242
Tobin, Peter Lawrence---45, 179, 207, 211, 216
Toland, George---93
Toleman, Rex LaVern---75, 166, 203
Tollefson, Dale Irving---61
Tope, George---75, 171
Torrey, Charles---222, 238
Toscano, John---45, 241, 255
Totman, Susan---75, 246
Tottenhoff, Joseph---76
Tracy, Claude Russell---125
Tranas, Conrad---34, 232
Traut, John---75, 176
Treber, Clarence Leo---76
Tresler, George Wilson---51
Tribble, Donald Dennis---33, 232, 252
Trimmer, John Hansen---93
Triscari, Frank Paul---61
Troseth, John Louis---97, 98, 106
Trowbridge, Marietta---93, 153, 239
True, Lyle Ray---76
Trueblood, Glen---93, 224, 226
Trumbull, Frederick W.---61, 93, 188
Trumbull, Phillip Walter---188
Tschirgi, William Starr---76, 188, 201
Tsuda, Setsuko---93
Tsuda, Tom---93, 219
Tucker, Vera Boyd---76
Tufford, Wallace---51, 236
Tupper, Dorothy Elaine---45
Turner, Henry---76, 240, 247
Turner, Robert Paul---93
Tuttle, Elsie Eleanor---45, 206
Tyndall, David Roberts---93, 171

U

Ujifusa, Robert Lee---61, 232
Underwood, Hazel---37, 150, 197, 204, 211, 243, 246
Updegraff, Ralph---76, 179
Upton, Elmer Charles---76, 219
Urban, Milton Edward---93
Urbigkit, Carl---222, 226, 238
Urbigkit, Walter---61, 199, 219, 235, 241
Utzinger, John Milton---93

V

VanAuken, Philip---76, 179, 222
VanBenschoten, M. L.---61
Van Deburg, Virginia---93
Vandehei, Gerald Frank---76
Vandenberg, Lloyd Irvin---76
Van Epps, Leland Edward---45, 206
VanOosten, Robert---61
Varvandakis, Peggy---45, 196, 234
Vaudrey, Calvin---32, 208, 229
Vaughan, Charles Dawson---93, 224
Vaughan, Robert David---76, 219
Venta, Cathryn---45
Venta, Raymond Francis---40, 182, 236
Verhaalen, Roman---51, 210, 233
Verstraten, Charles A.---93, 238, 255
Vetter, Richard Robert---61, 188
Vicars, Neva Anne---93, 158, 246, 248
Vigil, Mary Edna---93, 233, 250
Viox, Charles Alfred---76
Vivion, Charles---46, 207
Vivion, Vernon---45, 176
Vodehnal, Hope Eileen---61, 163
Vogel, Edward John---76
Voight, Louis Adolph---76, 219
Volk, Arthur Clarence---61, 254
Vrettos, Louis---51, 241

W

Waddell, Jay---76
Wagers, Robert Carroll---76
Wagner, Carl Harry---45
Wagner, Robert Edward---61
Wagner, Robert Morris---61, 207
Wagner, William Pete---93, 191
Wahlstrom, Marvin Eugene---61
Wales, Dorothy---37
Wales, George Arthur---61
Walgren, Howard Linde---76, 171, 226
Walker, Beverly Ann---93, 147
Walker, Bonnie Lea---76
Walker, Johnston K.---61, 185, 236
Walker, Velma Jean---45, 161
Wall, Max Melvin---76, 218, 222
Wallace, A.---222
Wallace, Charlotte J.---76, 158, 202, 212, 216, 246
Wallace, Donald---76
Wallace, Meredith Ann---76, 161
Wallace, Virginia Barton---236
Wallace, Warren John---61, 171, 207
Wallent, Richard Lowrey---33, 208, 232
Wallin, Jeanne Lorraine---76, 158
Wallis, Anne---30, 219, 239, 276
Waln, Jacy---45, 153
Walsh, June---93
Walsh, Philip James---93
Walter, Elinor---93
Walters, Eleanore Edith---93, 218, 241, 248, 252
Walters, Norman Lewis---76
Walthall, Lonnie---76, 210
Walz, John David---93
Wanner, Charles Marshall---45, 231
Ward, Harry Arundal---61, 188
Ward, Philip---76
Warfield, William Keith---93
Warner, Delbert Preston---33, 232, 247
Warren, Gilbert---76
Warriner, Jack---76, 188
Warriner, Rosemarie---37, 150
Waterman, Albert Delwin---51
Waters, George---76, 97, 101
Watson, Geraldine---76, 150
Watson, Jean---38, 161
Watson, Wesley Francis---61
Watt, Dorothy Jane---61, 147
Watt, Harmon Hugh---76, 188
Watt, Janet---45, 160, 231
Watters, Andrew Edward---61
Wax, Don Milton---93, 193
Weatherill, William T.---61, 100, 171
Webb, Melvin---61, 179
Weber, Glen Anderson---93, 218
Weber, Theophile John---236
Webster, Mark Bremer---76, 182
Weeks, Ben---93
Wegner, James Willis---76, 185
Wegner, Lester Morton---76, 185

THE

PIONEER

PHARMACY

THE REXALL STORE

"Wyoming's Finest Drug Store"

WHEATLAND, WYOMING

Drop in for . . .

Meals - Snacks at

THE CAMPUS SHOP

SCHOOL SUPPLIES

1108 Ivinson LARAMIE

PLAINS DAIRY SYSTEM

HOMOGENIZED GRADE "A" MILK

"A New Taste Thrill At No Extra Cost"

909 E. 21st St. CHEYENNE, WYOMING

Picture Index—Concluded

Weimer, Robert Jay 45, 231
Welch, Arza Huff 32, 166, 245
Welch, Kathleen Peterson 45, 166
Welch, Mary Ilene 93, 166, 250
Welch, Norene 76, 156
Welch, Patrick Cleetus 52
Welch, Richard 93
Welch, Scott, 45, 97, 99, 103, 104, 166
Welch, William Fred 61
Wells, Elton 76
Wells, John Allen 226
Wells, Pearley 76, 97, 102, 128, 179
Wells, Wilma Jean 93, 248
Welsh, John 45, 188, 198, 204
Wesnitzer, William Joseph 61
West, Charles Earl 76, 185, 231
Westlake, Phyllis 93, 158, 222, 248
Weston, Edwin James 93
Whalen, Vera Loree 93
Whaley, Ilene Farmer 214, 239
Whaley, Phillip Alan 76, 166
Wheeler, Audroy Landa 76
Wheeler, Donald Earl 45, 176
Wheler, George 38, 188
Whelan, Neil Robert 97
Whiston, Donald 52, 171
White, Vincent 45, 171
Whitley, Thomas 61
Whitlock, Doy Vernol 76, 169
Whitman, Adolphus Milton 62, 238
Whitnah, John Carey 52, 235, 255
Whitney, William Warren 222
Whittacker, Donald Lee 61
Whittaker, Keith Ernest 93
Whittaker, Ruby Jensen 93
Wiederanders, Marilyn Marie 93
Wieser, Henry Donald 76
Wiker, Nina Maud 48, 200, 250
Wilcox, Keith Merritt 62, 236
Wilde, David George 76, 169
Wilder, Richard Russell 76
Wiles, Devere Elmer 93
Wilks, Norman Edward 62, 171
Wilkinson, Robert 30, 182
Willard, James 38, 219, 232, 244
Willard, Marvin 45, 185, 235, 252
Willhard, Wallace John 93, 232
Williams, Bernice Katherine 93, 198
Williams, Calvin Orlando 76, 181
Williams, Carl Michael 76, 176
Williams, Donna Maxine 93, 153, 239
Williams, Elizabeth May 76, 219, 250
Williams, Eugene 93, 179
Williams, Franklin Torrence 61, 176
Williams, John Tolbert 45, 185
Williams, Robert Edward 76
Williamson, Charlotte Pauline 93, 228, 239, 248
Williamson, Gladys 93
Willis, Donna Zell 93, 166
Willis, Robert Wesley 61, 181, 199, 207, 216
Willson, George Bigelow 93
Willson, Mary Jean 61
Willson, Robert Rae 93
Wiloth, Gene Jacob 94
Wilsetti, Joe Raymond 40, 236
Wilson, Dorothy Jeanne 158
Wilson, Elizabeth 77
Wilson, Helen Lorraine 76, 156
Wilson, Henry 76
Wilson, James Henry 76, 179, 203
Wilson, Jeanne 76, 246
Wilson, John Robert 94
Wilson, Lyle Lawrence 77, 191
Wilson, Richard William 34, 231
Wilson, Ruth Iras 94, 158
Wincovitch, Daniel 94
Winkler, Charles Harold 52
Winninger, John Joseph 77, 179, 203
Winters, Elaine 239
Winton, Robert 77
Winzenried, Albert 62
Wirtz, Victor Peter 61, 219, 233
Wiscowitch, Gustavo 45, 191
Wiscowitch, Humberto 94
Wise, James Corbet 94
Wise, Marlenn 94, 181
Witt, Richard 48, 201
Wittenbraker, Anne Marie 94
Wold, Roger Henry 77, 179
Wolf, Mary Jean 45, 161
Wolf, Melford Irwin 94, 193, 206
Wolff, Philip Otto 94, 171
Wolski, Florence Edith 94, 248
Wonderly, John Brandon 77, 179
Wood, Lois Marie 61, 147
Wood, William 34, 232
Woodhurst, Robert Keith 62, 252
Woods, Carol Louise 94, 156
Woods, Harry Wilson 77
Woods, Lois Elaine 94
Woodson, Warren Keith 61
Woodworth, Paul Jones 94
Worf, Cynthia Jean 61, 250
Workman, Cornelius 94, 166, 241
Worrall, John 77, 179, 203
Wrakestraw, George 228
Wright, Margaret F. 94, 218, 248
Wright, Marjorie 61
Wright, Shirley Ann 62, 161
Wyatt, L. V. 94
Wymore, Jacqueline Helen 94, 147

Y

Yarter, Philip Dean 94, 276
Yocum, John William 77
York, Jeannette Angeline 77
Yoshida, John Kiyoski 94
Young, George 61
Young, Neil 94
Young, Russell Eugene 45
Youngs, Bernita 30, 239, 255
Youtz, Kenneth Herbert 77, 238
Yowell, Donald Lewis 94
Yugovich, Tony 38, 221
Yuthas, Jack 77, 206

Z

Zacharias, Germaine 45
Zakis, William Nickolas 45, 231
Zalen, Shepherd 77, 193
Zancanella, James August 94
Zane, Jonthan Wayne 48
Zegarra, Manuel Salome 52, 231
Zeigen, Pat 61, 246
Zelenka, Roy Sellers 77
Zeller, Gerald 94
Zimmer, Robert Frank 94, 176
Zimmerer, Robert 77, 188
Zimmerman, Billye 38, 153
Zimmerman, Charles Arthur 52
Zimmerman, Paul Lewis 77, 125
Zulauf, Ruth 94, 248
Zytka, John 61, 221

BRADFORD-ROBINSON • DENVER

PRINTERS • LITHOGRAPHERS • BINDERS

Western History
IN THE MAKING...

"POWDER RIVER LET 'ER BUCK"

• In 1881 the Powder River Cattle Co. was founded by Moreton Frewen and a group of eminent titled English gentlemen. This was the first $1,500,000.00 British-American cattle venture in the Rocky Mountain Region.

• In 1881 BRADFORD-ROBINSON was producing printing of lasting quality. Today this aggressive printing and lithographing plant is one of the outstanding institutions in the West.

• Producers of the '48 Wyo.

GROWING WITH THE WEST SINCE 1881...

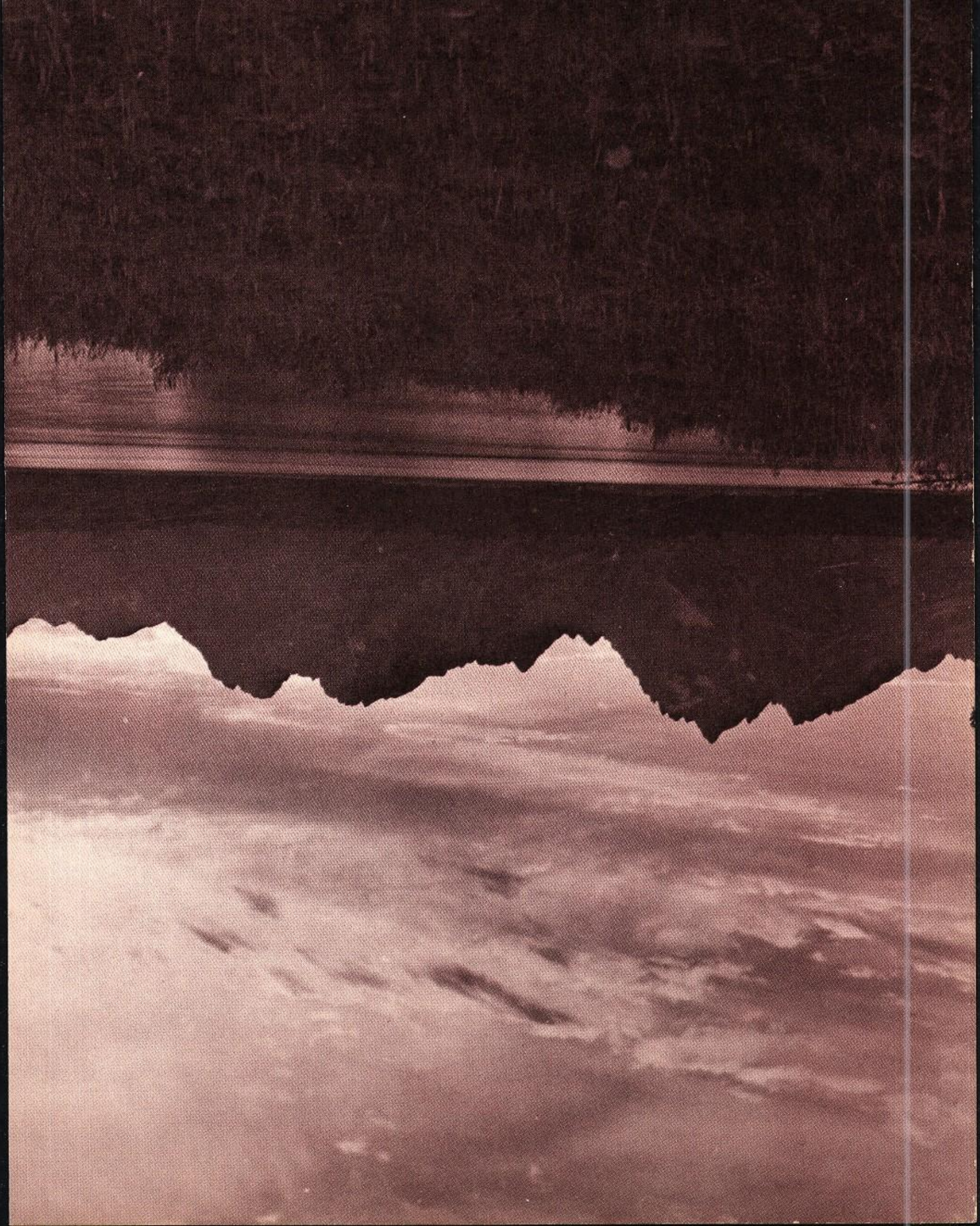

PHOTO BY F. J. MEYERS

BOOK-BINDER